BELCHER'S

Farmer's Almanack

FOR THE

PROVINCE OF NOVA SCOTIA,

DOMINION OF CANADA,

FOR THE YEAR OF OUR LORD

1872:

Being BISSEXTILE or LEAP YEAR, and the latter part of the THIRTY-FIFTH, and beginning of the THIRTY-SIXTH YEAR of the Reign of

HER MAJESTY QUEEN VICTORIA.

[ESTABLISHED IN 1824.]

SEE INDEX PAGES 197 AND 201.

PUBLISHED BY THE PROPRIETORS,

McALPINE & BARNES,

HALIFAX, NOVA SCOTIA.

SOLD BY

A. & W. MACKINLAY, [redacted] St.; E. T. BUTE, No. 1[illegible] Granville St.; M. A. [redacted] Granville Street; Z. S. HALL, No. 1[redacted] MORTON & CO., No. 195 Hollis S[redacted] KELLY, No. [redacted] George Str[redacted] CO., Prince

1872.

"Nova Scotia Printing Co.," Corner Sackville and Granville Streets.

H. H. FULLER & CO., Hardware, Cutlery, &c., &c.

R. T. MUIR, Paper Ruler & Blank Book Manufacturer, 125 Granville St.

FRASER, REYNOLDS & Co.

IMPORTERS OF

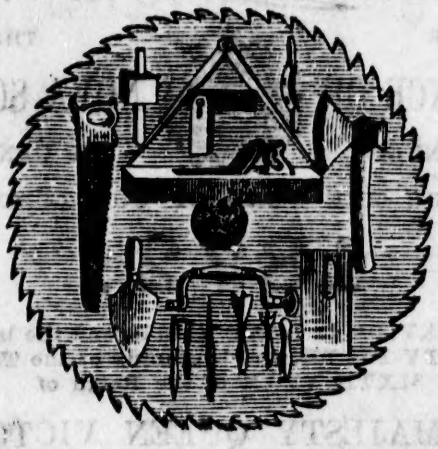

Iron, Steel, London Paints and Oils,

CORDAGE, LINES AND TWINES,

Best Quality Cut Nails,

SMETHWICK & FOREIGN GLASS,

Zinc, Lead, Shot, Powder, Blasting Fuze,

TABLE & POCKET CUTLERY,

AGRICULTURAL IMPLEMENTS,

RAILWAY, MINING, AND MACHINERY SUPPLIES.

JERICHO WAREHOUSE,

No. 111 Upper Water St.,

HALIFAX, N. S.

FRASER, REYNOLDS & Co., Special arrangements made with parties desiring to import on commission.

BROWN BROTHERS & CO., Druggists, Ordnance Square, Halifax.

SIGN OF THE CIRCULAR SAW,

45 UPPER WATER STREET,

HALIFAX.

H. H. FULLER & CO.

IMPORTERS OF

IRON, STEEL,

London Paints and Oils,

CORDAGE, NETS,

Twines and Lines,

Window Glass, Sheet Lead, Zinc, Gunpowder, Shot, Blasting Fuse, Griffin's Horse Nails & Scythes,

TABLE & POCKET CUTLERY.

ALSO,

BEST ANNEALED CUT NAILS.

House Building Hardware

OF ALL KINDS,

FOR SALE AT LOWEST MARKET RATES.

:o:

H. H. FULLER & CO.,

HEAD OF POWER'S WHARF, UPPER WATER STREET.

H. H. FULLER. FRANK LAWSON.

H. H. FULLER & CO., Importers of Nets, Lines, Twines. See Adv. page 8.

R. T. MUIR, Bookseller and Stationer, 125 Granville St., Halifax.

Photograph Albums,
Opera Glasses,
Ladies' Companions,
Desks,
Drawing Cases,
Satchels,
Card Cases,
Glove Boxes
Stereoscopes.
Microscopes,
Purses,
Games,
Chess,
Cards,
Bezeque,
Dominoes,

Blank Books,
Memo. Books,
Concertinas,
Accordeons,
Music Boxes,
Violins,
Bows,
Strings,
Music Paper,
Gold Pencils,
Gold Pens,
Bibles,
Prayers,
Church Services,
Diaries, &c., for 1872.
Almanacks, &c. &c.

Books in every Department of Literature,

STATIONERY OF EVERY DESCRIPTION,

Sheet Music and Music Books,

Special Agent Dominion Pens, Violet Ink & Victoria Copy Books.

English and American Magazines and Newspapers, Room Paper, Borders, Paper Blinds, &c., Wholesale & Retail.

M. A. BUCKLEY, 85 Granville Street.

FURNITURE HALL.

WHOLESALE FURNITURE FACTORY,

13 & 15 Prince Street, Halifax, N. S.

W. E. HEFFERNAN,

Manufacturer, Wholesale and Retail Dealer in

HOUSEHOLD FURNITURE,

Parlour Suits and Chamber Suits,

IN SOLID WALNUT & CHESNUT.

Always on hand, a large assortment of Chairs, Bedsteads, Tables, Sofas, Mattrasses, Feather Beds, &c.

Goods carefully packed for shipping. English and American Iron Bedsteads and Looking-Glasses.

THE TRADE SUPPLIED.

FRASER, REYNOLDS & CO., Lubricating Oils, Cotton Waste, &c.

BROWN BROTHERS & CO., Druggists, Ordnance Square, Halifax.

St., Halifax.

[1872.

Blank Books,
Memo. Books,
Concertinas,
Accordeons,
Music Boxes,
Violins,
Bows,
Strings,
Music Paper,
Gold Pencils,
Gold Pens,
Bibles,
Prayers,
Church Services,
Diaries, &c., for 1872.
Almanacks, &c. &c.

rature,

ION,

a Copy Books.

rs, Room
Retail.

Street.

ALL.

TORY,
. S.

AN,

in

TURE,

ts,

assortment of
Sofas, Mat-

for shipping.
on Bedsteads

PLIED.

uare, Halifax.

Pass, Memo. and Time Books, at R. T. MUIR'S.

A. STEPHEN & SON,

Wholesale Manufacturers, and Dealers in every description of

FURNITURE & WOODENWARE.

FACTORIES AT ELLERSHOUSE;

OFFICE AND WAREROOMS:

CORNER PRINCE AND BARRINGTON STS., HALIFAX.

Sole Manufacturers of STEPHEN'S PATENT FOLDING BED LOUNGE AND MATTRASS COMBINED, the best, cheapest, and most convenient piece of Furniture in the world. No house should be without one.

PAILS, TUBS, BROOMS,

WASHBOARDS, CLOTHESPINS,

Cheap Bedsteads, Chairs, Tables,

ENGLISH CANE CHAIRS, AND IRON BEDSTEADS,

Lounges, Sofas, Feather Beds, Parlor and Chamber Setts,

BUREAUS, CLOTHES WRINGERS,

Mattrasses, Glasses, Children's Cabs, &c., &c.

Elastic Stockings, Knee Caps and Anklets, at BROWN BROTHERS & Co.

H. H. FULLER & CO., best Horse Nails from Norway Rods. See Adv. page 8.

R. T. MUIR, Paper Ruler & Blank Book Manufacturer, 125 Granville St.

ROBERT G. NOBLE,

145 Lower Water St.,

HALIFAX.

Commission Merchant,

DEALER IN

Nets, Lines & Twines,

SEINES AND NET MOUNTINGS.

Agent for J. & W. Stuart, Net and Twine Manufacturers.
" " The American Net and Twine Co., of Boston.
" " Thomas Ewans & Son, Bridgeport.

HEAD OF BREMNER'S WHARF,
LATE BROWN'S.

A. A. BLISS,

146 GRANVILLE STREET.

Proprietor of the Nova Scotia Branch of J. H. Valpey's Boot and Shoe Manufactory,

OF SAINT JOHN, N. B.

AGENCY FOR

The Little Wanzer and Lockman Sewing Machines, and McKenzie's EXCELSIOR BLACKING.

FRASER, REYNOLDS & CO., Building Material of every description.

BROWN BROTHERS & CO., Druggists, Ordnance Square, Halifax.

Writing, Copying and Printing Inks at R. T. MUIR'S.

WILLIAM CROWE,

115 - Barrington St. - 115

HALIFAX, N. S.

DEALER IN

Sewing Machines.

SOLE GENERAL AGENT

For the Provinces of Nova Scotia, New Brunswick, Prince Edward Island, and Newfoundland, for the Sale of the Celebrated

Raymond Family Sewing Machines.

PRICES:

"Improved Family," single thread, hand machine	**$15**
" " with table to run by foot	**$22**
"Raymond's Lock Stitch," double thread, hand machine	**$25**
" " " with table, hand or foot	**$33**
"Raymond's No. 1 Family," lock stitch, foot	**$32**
"Raymond's No. 2 Family and Manufacturing"	**$45**

Also, "Wanzer," "Lockman," "Howe," "Weed," "Singer," "Grover and Baker," &c.

All kinds of NEEDLES, SHUTTLES, and other Extras for Sewing Machines kept in stock.

Having had nearly TEN years experience, the subscriber is prepared to put in order or repair Sewing Machines of all kinds.

AGENTS WANTED in every County in the four Provinces, to whom the most liberal inducements are offered.

Special reduction to Ministers and Charitable Institutions.

Circulars, Photographs of different styles of Machines, Price List, Terms to Agents, &c., sent to any, on application to the above address.

Unadulterated Ground Spices; at BROWN BROTHERS & Co.

H. H. FULLER & CO., Importers of Bar and Bolt Iron. See Adv. page 3.

R. F. MUIR, Bookseller and Stationer. 125 Granville Street, Halifax.

IMPERIAL FIRE INSURANCE COMPANY,

1 OLD BROAD STREET, AND 16 PALL MALL,

London.

INSTITUTED 1803.

For Insuring Houses and other Buildings, Goods, Wares, Merchandize, Manufacturing and Farming Stock, Ships in Port, Harbour, or Dock, and the Cargoes of such Ships; also Ships Building and Repairing; Barges and other Vessels on Navigable Rivers and Canals, and Goods on board such Vessels, throughout Great Britain and Ireland, and in Foreign Counties, from LOSS OR DAMAGE BY FIRE.

SUBSCRIBED AND INVESTED CAPITAL:

One Million Six Hundred Thousand Pounds.

HON. W. A. HENRY, Agent, Halifax, Nova Scotia.

Risks on Property, as above-mentioned, taken at the lowest rates, and all losses immediately adjusted and paid without reference to England, by the Subscriber, at his Office.

Sub-Agencies in all the principal towns in Nova Scotia.

OFFICE—HENRY & DALY,

16 BEDFORD ROW.

EVERETT BROTHERS,

100 GRANVILLE STREET,

Manufacturers and Importers of

HATS AND CAPS, LADIES' FURS,

Trunks, Valises, and Bags, Hat Cases and Gloves,

WHOLESALE AND RETAIL.

Buyers will find our Stock is not excelled by any, for lowness of price or durability in wear.

SILK HATS MADE TO ORDER BY CONFORMATEUR MEASURE.

FRASER, REYNOLDS & CO., Oak Tanned Leather Belting and Belt Lacing.

BROWN BROTHERS & CO., Druggists, Ordnance Square, Halifax.

Pipes, Combs, Cash Boxes, Hair and Cloth Brushes, at R. T. MUIR'S.

FRASER, GORDON & CO.

FLOUR, SHIPPING,

AND

General Commission Merchants,

Corner Church & Market Sts.,

PICTOU, N. S.

FRED. W. FRASER. J. WM. GORDON.

CAIRNS & HAMILTON,

AT

No. 14 Jacob Street, opposite North end Argyle Street,

Have always on hand a full assortment of

DRY GOODS,

Grey and White Cottons, Fancy Prints and Dress Goods, in all the leading styles. French Kids of the very best makes. Blankets, Osnaburgs, Quilts, Towels, Oil Cloths, Gents' Furnishing Goods, Clothing, Cloths, Under-Shirts and Dress Shirts, &c.

COTTON WARPS.

HOMESPUN, YARN AND SOCKS WANTED.

JOHN P. CAIRNS. CREIGHTON L. HAMILTON.

BROWN BROTHERS & CO., Importers of Genuine Patent Medicines.

H. H. FULLER & CO., Importers of Cast, Spring, Cork, and Blister Steel. See Adv. page 3.

R. T. MUIR, Paper Ruler & Blank Book Manufacturer, 125 Granville St.

FRASER, REYNOLDS & CO., Sheet Rubber and Rubber Packing of every description.

J. D. LAWLOR,

MANUFACTURER OF

LAWLOR'S FAMILY LOCK STITCH,

AND

THE HOWE AND SINGER'S

Family and Manufacturing

SEWING MACHINES.

General Agent in the Dominion for 'Ætna' and 'Florence' Sewing Machines, and the New England Wax Thread Machines, Pegging Machines, and Boot & Shoe Machinery.

All kinds of Sewing Machines repaired & improved.

PRINCIPAL OFFICE:

365 NOTRE DAME STREET, } MONTREAL.
FACTORY—48 NAZARETH ST. }

BRANCH OFFICES:

22 ST. JOHN STREET.....QUEBEC.
82 KING STREET.....ST. JOHN, N. B.
103 BARRINGTON STREET.....HALIFAX.

BROWN BROTHERS & CO., Druggists, Ordnance Square Halifax.

Small Wares in great variety, at R. T. MUIR'S.

ROBERT PICKFORD,

Ship Chandler & Grocer,

DEALER IN

MANILLA & HEMP CORDAGE,

Canvas, Lines, Twines, Paints, Oils, Putty, Varnishes, Glass, Nails, Oakum,

TAR, PITCH AND ROSIN,

Beef, Pork, Flour, Butter, Lard, &c.

HALIFAX SHIP CHANDLERY,

HEAD BENNETT'S WHARF,

Halifax, N. S.

R. PICKFORD

Respectfully invites the attention of Ship Masters to the fact that he is prepared to supply every article that may be required for

Ships' Use,

and feels confident of giving satisfaction to those who may favor him with their orders. They are also invited to make free use of the Reading Room over the Shop.

HEAD BENNETT'S WHARF, HALIFAX.

H. H. FULLER & CO., best Oak Tan Leather Belting. See Adv. page 2.

BROWN BROTHERS & Co., Pure Chemicals and Toilet Articles.

R. T. MUIR, Bookseller and Stationer, 125 Granville Street, Halifax.

FRASER, REYNOLDS & CO., Sole Agents for best American Scythes.

BRUNSWICK HOUSE,

19 BRUNSWICK ST.

HALIFAX.

—:o:—

P. HAYDEN,

IMPORTER

AND

WHOLESALE AND RETAIL DEALER

IN

BRITISH AND AMERICAN

DRY GOODS,

Which he offers for Sale at the lowest

CASH PRICES.

BROWN BROTHERS & CO., Druggists, Ordnance Square, Halifax.

WHAT THE COUNTRY SAYS IS TRUE!

THAT

BAXTER BROS.'

FURNITURE STORE,

18 PRINCE ST., HALIFAX,

Is the Cheapest and Best Furniture Store in the Province to buy all kinds of Household Furniture.

We have in Store and offer for Sale at prices 20 per cent. less than ever before offered, a large assortment of

SOFAS, LOUNGES,

CHAMBER SUITS, PARLOR SUITS,

Bureaus, Iron and Wood Bedsteads, Centre and Leaf Tables, Dining Tables, Looking Glasses, Cane Seat Chairs, Washstands, Rocking Chairs, Wood Chairs, Children's Chairs, Children's Carriages, Mattrasses, Feather Beds, Pillows, &c., &c.

REMEMBER WE ARE AGENTS FOR ACADIA CHAIR COMPANY.

BAXTER BROS.

Furniture Dealers, 18 Prince St., Halifax.

H. H. FULLER & CO., best Rubber Belting. See Adv. page 8.

R. T. MUIR, Paper Ruler & Blank Book Manufacturer, 125 Granville St.

CHIPMAN BROTHERS,

IMPORTERS AND WHOLESALE DEALERS IN

British and American Hardware,

Carriage Stock,

AGRICULTURAL IMPLEMENTS, &c.

Chipman's Building, Late Doran's,

Nos. 9 to 15 SACKVILLE ST., OPPOSITE BEDFORD ROW,

HALIFAX, N. S.

☞ Sole Agents in Nova Scotia for the Sale of the DUNN EDGE TOOL CO.'S SCYTHES, and TUTTLE, DATE & RODDEN'S IMPLEMENTS.

THE "EASTERN CHRONICLE"

IS PUBLISHED AT

NEW GLASGOW, N. S.

EVERY THURSDAY MORNING.

SUBSCRIPTION PRICE, . . $2.00 per Annum in Advance.

Reduced Rates by special arrangement for Clubs of Ten or more.

☞ The EASTERN CHRONICLE is as large as any weekly paper published in the Lower Provinces. In its editorial columns the questions of the day are discussed fearlessly and independently.

———:o:———

OFFICE—MILLER'S BRICK BUILDING, PROVOST ST.

ROBERT McCONNELL,

Editor and Proprietor.

FRASER, REYNOLDS & CO., Superior Mowing Machines and Horse Rakes.

BROWN BROTHERS & CO., Druggists, Ordnance Square, Halifax.

Room Paper and Paper Blinds, at R. T. MUIR'S,

LONDON HOUSE.

WHOLESALE WAREHOUSE,

3 & 4 Market Square,

ST. JOHN, N. B.

IMPORTERS OF

British, Irish, French and American

MERCHANDIZE,

IN

Silk, Woollen, Linen & Cotton

MANUFACTURES,

:o:

Our Buyers visit these Markets twice a year, and arrangements have been made to procure all

THE NEWEST STYLES

BETWEEN SEASONS.

DANIEL & BOYD.

Dye Stuffs and Confectionery, at Brown Brothers & Co.

H. H. FULLER & CO., Jack Screws. See Adv. page 3.

R. T. MUIR, Bookseller & Stationer, 125 Granville St., Halifax.

JAMES DUGGAN,

Auctioneer & Commission Merchant,

216 AND 218 LOWER WATER STREET,

AND

No. 1 City Market Building.

—:o:—

ESTABLISHED 1863.

—:o:—

Sales of Cattle, and Produce of all kinds, Merchandize and Household Furniture, attended to with punctuality, and proceeds promptly paid over.

SALES OF REAL ESTATE RESPECTFULLY SOLICITED.

Colchester House,

IN CONNECTION WITH THE

COUNTRY MARKET,

6, 8 AND 10 BEDFORD ROW,

HALIFAX, N. S.

—:o:—

COUNTRY PRODUCE of every description received on Consignment, and disposed of to the best advantage; and remittances promptly made.

P. P. ARCHIBALD, PROPRIETOR.

FRASER, REYNOLDS & CO., Agricultural Implements of every description.

BROWN BROTHERS & CO., Druggists, Ordnance Square, Halifax.

R. C. HAMILTON & CO.

Flour & General Commission

MERCHANTS,

119 Lower Water Street,

HEAD OF ESSON'S WHARF.

HALIFAX, N. S.

Having a House in TORONTO, Ontario, we are prepared to execute orders for FLOUR, &c., in the Western Markets with the

GREATEST POSSIBLE DESPATCH,

And on the most reasonable terms.

Flour & Meal Constantly on Hand.

—:o:—

TORONTO HOUSE:

W. D. MATTHEWS & CO.

H. H. FULLER & CO., Hand Screws, all sizes. See Adv. page 2.

FRASER, REYNOLDS & CO., Fishermen's Supplies.

GEO. W. HALLS,

Ship Broker & Commission Merchant,

64 Bedford Row,

HALIFAX, N. S.

Agent for the principal Shippers and Importers of

Deals, Coal Oil, Lumber, Guano & Grain.

:o:

Special attention paid to the Chartering of Ships, &c., for European and American Freights, for which I can always offer the highest rates in the market. Also, to the selling of Lumber and other consignments. Having a large business connexion, I can execute business entrusted to me with despatch, and give unexceptionable references if required.

GEO. W. HALLS.

A. J. RICKARDS & CO.

WHOLESALE AND RETAIL DEALERS IN

English, American and Domestic Manufactured

BOOTS, SHOES,

AND

RUBBERS.

Particular attention is bestowed on the Wholesale Trade, and Dealers will find upon inspection of our stock an extensive assortment of Goods suitable for Town and Country wear, at Lowest Market Prices.

Call and Examine.

Orders from the Country will receive prompt and special atttention.

145 GRANVILLE STREET.

BROWN BROTHERS & CO., Druggists, Ordnance Square, Halifax.

Bibles, Testaments, Prayer and School Books, at R. T. MUIR'S.

THE GENTLEMEN'S OUTFITTING WAREHOUSE,

134 Granville Street,

HALIFAX, N. S.

J. B. ELLIOT & CO.

MANUFACTURERS OF

READY-MADE CLOTHING.

IMPORTERS OF AND DEALERS IN

Gents' Furnishing Goods,

Solid Leather Portmanteaus, Trunks, Valises,

TRAVELLING BAGS, RAILWAY RUGS,

Umbrellas, &c.

Also, constantly in stock, a large assortment of

RUBBER CLOTHING,

Direct from the manufacturers, warranted Waterproof and good value.

We are now prepared to execute all orders for making up Men's, Youths' and Boys' ***Shirts*** of all descriptions, made to order from most approved patterns, best materials, and with quick despatch of all orders entrusted to us.

J. B. ELLIOT & CO.

Prescriptions carefully dispensed by BROWN BROTHERS & CO.

H. H. FULLER & CO., Patent Lubricators. See Adv. page 3.

R. T. MUIR, Bookseller and Stationer, 125 Granville Street, Halifax.

SOMERSET HOUSE,

75, Corner of Granville & Prince Streets,

HALIFAX, N. S.

J. FORTUNE

Wishes respectfully to intimate to his Customers and the Public that he has on hand a choice assortment of

STAPLE AND

FANCY DRY GOODS,

Wholesale and Retail,

SUITABLE FOR THE TOWN AND COUNTRY TRADE.

This Stock is purchased at the lowest Market Rates, and Sold at VERY SMALL ADVANCE.

G. DAVIDSON,

WHOLESALE IMPORTER OF

China, Glass and Earthenware,

TABLE & POCKET CUTLERY,

ELECTRO-PLATE & NICKLE SILVER SPOONS,

Tea Trays, Tin and Woodenware,

BUCKETS, SWING AND STAND GLASSES, &c., &c.

:o:

Colonial Market Building, 192 Argyle St.,

HALIFAX, N. S.

FRASER, REYNOLDS & CO., Jericho Warehouse, 111 Upper Water St., Halifax, N. S.

BROWN BROTHERS & CO., Druggists, Ordnance Square, Halifax.

Pen and Pocket Knives, Scissors, Razors, &c., at R. T. MUIR'S.

FRASER & SONS,

Pianoforte Manufacturers,

70 and 72 Barrington St.,

HALIFAX, N. S.

ARE NOW MAKING SUPERB

COTTAGE PIANOS,

Seven Octaves, with Metallic Frames and Plates.

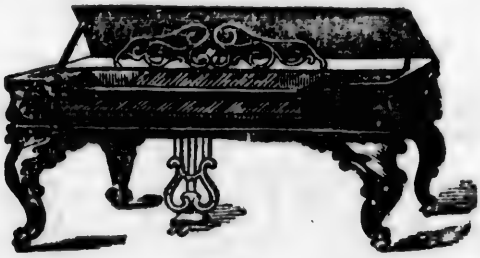

The Manufacturers confidently recommend these as SUPERIOR INSTRUMENTS, being made of the very best materials, and put together on a new principle, which makes it impossible for them to give out in any way. They are fitted with the latest and most expensive FRENCH DOUBLE CHECK ACTION, and combine richness and power in tone with elegance in design and finish.

PRICES RANGING FROM $180 TO $500,

In different Styles.

Persons residing out of Halifax can rely upon their orders receiving the most careful attention.

H. H. FULLER & CO., Patent Plumbago for Machinery. See Adv. page 3.

Sponges, Brushes, Combs and Perfumery, at BROWN BROTHERS & Co.

R. T. MUIR, Paper Ruler & Blank Book Manufacturer, 125 Granville St.

FRASER, REYNOLDS & CO., Nails, Spikes, Cut and Wrought, Sheet Lead, Lead Pipe.

130 HOLLIS STREET, HALIFAX, N. S.

:o:

WATSON & MYERS,

Brass Founders, Finishers,

Gas-Fitters & Lampmakers,

MANUFACTURERS OF ALL KINDS OF

BRASS, STEAM AND WATER FITTINGS,

FOR ENGINEERS, PLUMBERS, &c.

:o:

Gas and Oil Lamps for Churches, Halls, and Public Buildings made to order.

J. E. LAWLOR & Co.

GENERAL GROCERS,

DEALERS IN

LUMBER, SHINGLES, WOOD, &c.

IMPORTERS AND DEALERS IN

IRON, HARDWARE, PAINTS, OILS, ETC.

Corner of Portland and Water Streets,

HEAD STEAMBOAT WHARF,

DARTMOUTH, N. S.

BROWN BROTHERS & CO., Druggists, Ordnance Square, Halifax.

"ÆTNA"

Insurance Company,

OF HARTFORD, CONN.

:o:

The leading American Fire Insurance Company, with the prestige of 55 years unequalled success.

NOVA SCOTIA AGENCY FIRST ESTABLISHED IN 1838.

CASH CAPITAL AND SURPLUS,

(NEARLY)

Six Millions of Dollars.

($6,000,000.)

:o:

Insurance effected against loss or damage by fire, on every description of property on the most favorable terms.

SPECIAL NOTICE—"NO CONNECTION WITH THE TARIFF OFFICES."

Losses promptly Paid in Gold.

:o:

AGENTS THROUGHOUT THE PROVINCE:

Amherst.....W. M. Fullerton, Esq.	New Glasgow..Jas. A. Fraser, Esq.
Annapolis....W. R. Ruggles, Esq.	Pictou.....S. H. Holmes, Esq.
Baddeck.....W. Kidston, Esq.	Pugwash.....Levi Borden, Esq.
Digby.....E. Burnham, Esq.	Truro..... Geo. Reading, Esq.
Kentville.....Harris & Chipman.	Wallace.... ...Hon. A. Macfarlane.
Liverpool....Robie S. Sterns, Esq.	Wolfville.....Geo. V. Rand, Esq.
Lunenburg...H. S. Jost, Esq.	Yarmouth.... H. A. Grantham, Esq.

ALEX. W. SCOTT,

General Agent for Nova Scotia.

Office, 117 Hollis St., International Hotel Building.

H. H. FULLER & CO., Mortising and Boring Machines. See Adv. page 8.

R. T. MUIR, Bookseller and Stationer, 125 Granville St., Halifax.

B. G. GRAY,

Barrister and Attorney-at-Law,

NOTARY, COMMISSIONER, &c.,

No. 54 Bedford Row,

HALIFAX, N. S.

☞ Attends to legal business of all kinds in the DOMINION OF CANADA and in the UNITED STATES.

HALIFAX STOVE STORE.

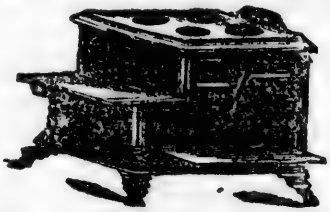

H. A. Schwartz,

(Successor to R. Downs & Son.)

TINSMITH & PLUMBER,

Dealer in Stoves and Grates,

198 & 200 UPPER WATER ST.,

HALIFAX, N. S.

Orders in the various branches of Copper, Lead, Zinc, Sheet Iron and Tin work personally and promptly attended to.

BROWN BROTHERS & CO., Druggists, Ordnance Square, Halifax.

FRASER, REYNOLDS & Co., Goods imported to order from best British & Foreign markets on commission.

Pipes, Combs, Cash Boxes, Hair and Cloth Brushes at R. T. MUIR'S.

GEO. A. KENT,

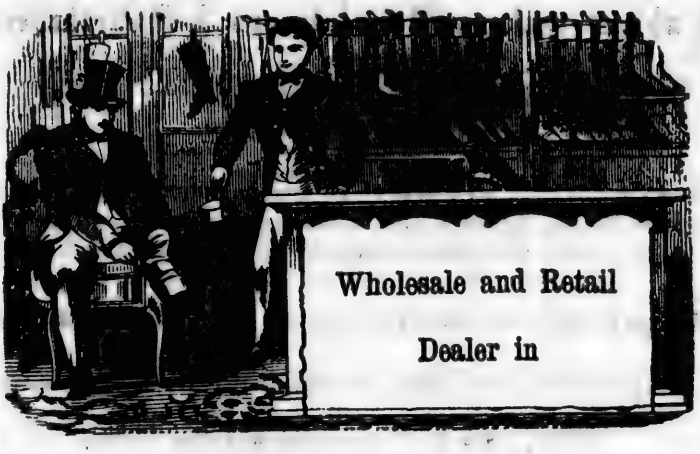

Boots, Shoes, & Rubbers.

ALSO,

HATS AND CAPS.

:o:

155 HOLLIS ST.,

OPPOSITE THE CLUB HOUSE & TELEGRAPH OFFICE,

HALIFAX, N. S.

:o:

N. B.—Particular attention given to Finest classes of BOOTS AND SHOES.

Trusses, Supporters and Bandages, at BROWN BROTHERS & Co.

H. H. FULLER & CO., American Boot Halls. See Adv. page 2.

lle St., Halifax.

[1872.

AY,

-at-Law,

R, &c.,

Row,

DOMINION
TATES.

TORE.

tz,

MBER,
tes,
R ST.,

, Sheet Iron and
d to.

Square, Halifax.

R. T. MUIR, Paper Ruler & Blank Book Manufacturer, 125 Granville S

A. RIDGEWAY & CO.

(Successors to late T. J. Ridgeway,)

Cabinet-makers, Upholsterers & Undertakers,

31 Brunswick Street, Corner Hurd's Lane,

HALIFAX, N. S.

Manufacturers of all kinds of Drawing Room, Dining Room, Bed Room, Library and Counting Room Furniture of the latest and most approved Styles, also, Feather Beds, Hair, Wool, Excelsior & Grass Mattrasses.

We pay especial attention to the Undertaking Branch.

MAHOGANY, WALNUT & OAK COFFINS & CASKETS,

Robes, Face Cloths, Gloves and Hat Bands,

HEARSE AND MOURNING COACHES, &c.

PHŒNIX MUTUAL

Life Insurance Company,

HARTFORD, CONN.

Issues all kinds of Policies on the most favorable plans, and free from nearly all restrictions on Travel, residence or occupation.

Its ratio of Assets to Liabilities is larger than that of any other Company of equal age, and its ratio of Losses paid is smaller.

Its income has increased over 100 per cent. in two years.

During the year 1870 this Company issued 9065 Policies, insuring $19,466,761, and sent 700 into the Dominion. This large increase will compare favorably with any other Company.

BRANCH OFFICES:

GRANVILLE STREET, HALIFAX, N. S.

PRINCESS STREET, ST. JOHN, N. B.

R. R. ANDREWS, - - - - Manager.

FRASER, REYNOLDS & Co., Goods imported to order from best British & Foreign markets on commission.

BROWN BROTHERS & CO., Druggists, Ordnance Square, Halifax.

rer, 125 Granville S

[1872.

& CO.

y,)

Undertakers,

d's Lane,

m, Dining Room,
Furniture of
lso, Feather
Mattrasses.
rtaking Branch.

S & CASKETS,
Bands,
ACHES, &c.

UAL
mpany,
y.

ans, and free from
occupation.
of any other Com-
aller.
years.
Policies, insuring
large increase will

, N. S.
N. B.
Manager.

Square, Halifax.

Purses, Portmonaies and Leather Bags at R. T. MUIR'S.

SCOTIA HOUSE,

Corner Duke & Barrington Streets,

(John Esson's old Corner,)

C. & W. ANDERSON,

PROPRIETORS,

Manufacturers of the best ground COFFEE in the Dominion, or any Country; try it. Importers and Dealers in

First Class Teas, Coffee, Sugar,

SPICES OF EVERY DESCRIPTION,

BISCUITS OF ALL KINDS,

Beans, Peas, Barley, Rice, Molasses, Codfish, Herring, Corn Meal, Oatmeal,

CURRANTS, RAISINS, BUTTER, CHEESE,

BROOMS, BUCKETS,

FLOUR, FAMILY & PASTRY,

And every article in the Grocery Business.

LIQUORS, the Best Imported.

Rum, Gin, Whiskey, Brandy, Port and Sherry, Champagne, &c.

All Goods sent to the Depot free of charge.

Our prices cannot be surpassed in Halifax. Call and examine before purchasing elsewhere.

C. & W. ANDERSON,

SCOTIA HOUSE.

H. H. FULLER & CO., Patent Axle Grease. See Adv. page 8.

BROWN BROTHERS & Co., Importers of Flower, Field and Garden Seeds.

R. T. MUIR, Bookseller and Stationer, 125 Granville Street, Halifax.

JOSEPH S. BELCHER,

(LATE GEO. H. STARR & CO.)

Commission and West India Merchant,

HEAD BOAK'S WHARF,

HALIFAX, N. S.

—:o:—

Particular attention given to the purchase and sale of Dry and Pickled Fish, Flour, and West India Produce, &c., &c.

CONSIGNMENTS SOLICITED.

N. WIRELL,

AUCTIONEER

AND

COMMISSION MERCHANT,

No. 108 UPPER WATER STREET,

HALIFAX, N. S.

Goods of every description Sold on Commission.
Special Attention given to Country and Foreign Consignments.
Monies promptly paid over after each Sale.

REFERENCES—Baldwin & Co., Merchants, Granville Street.
J. K. Munnis, Clothier, Upper Water Street.
McClelland Bros., General Agents, Hollis Street.
John Creelman, Colonial Market.

FRASER, REYNOLDS & CO., Superior Cutlery, very low.

BROWN BROTHERS & CO., Druggists, Ordnance Square, Halifax.

W. WHYTAL & CO.

LEATHER & FINDING

STORE,

200—HOLLIS STREET—200

NEAR H. M. ORDNANCE,

HALIFAX, N. S.

IMPORTERS AND DEALERS IN

English, French & American Stock.

ALSO DEALERS IN

RUBBER BELTING,

Hides, &c.

H. H. FULLER & Co., Carpenters' Tools in great variety. See Adv. page 8.

R. T. MUIR Paper Ruler & Blank Book Manufacturer, 125 Granville S

J. McLEAN & CO.

Booksellers & Stationers,

DEALERS IN

BRITISH & AMERICAN PERIODICALS,

ROOM PAPER AND WINDOW SHADES,

PHOTOGRAPH ALBUMS, SCHOOL MATERIALS,

GOLD PENS, &c.

WATER ST. - - PICTOU, N. S.

:o:

BOOKS, &c., IMPORTED TO ORDER.

N. B.—All orders in our line will receive prompt personal attention.

J. B. LeBLANC & BRO.

DRY GOODS,

Corner Granville and Sackville Sts., Halifax, N. S.

IMPORTERS OF STAPLE AND FANCY

DRY GOODS,

Blankets, Grey and White Cottons, Fancy Flannels, Lustres, Merinos, &c., &c.

MILLINERY,

BONNETS, HATS, FLOWERS, FEATHERS, &c.

J. B. LeBLANC & BRO.

FRASER, REYNOLDS & CO., Jerichо Warehouse, Halifax, Hardware Merchants and General Agents.

BROWN BROTHERS & CO., Druggists, Ordnance Square, Halifax.

er, 125 Granville S

[1872.

CO.

ionors,

ODICALS,

HADES,

MATERIALS,

.

U, N. S.

O ORDER.

personal attention.

BRO.

S,

alifax, N. S.

NCY

DS,

ncy Flannels,

Y,

&c.

NC & BRO.

e Square, Halifax.

M. S. BROWN & CO.

Working Jewellers & Silversmiths,

108—GRANVILLE STREET—108

HALIFAX, N. S.

nvite inspection by citizens and strangers of their rich, extensive and varied stock of

STERLING SILVER SPOONS, FORKS, &c.,

Fine Gold Jewellery,

NGLISH & FOREIGN WATCHES, ALL STYLES,

Electro-Plated Goods of every variety and description,

SUPERIOR ALBATA PLATE,

heffield Table Cutlery, and Britannia Metal Ware.

—:o:—

Also, a very complete assortment of

SPECTACLES AND EYE GLASSES.

Intending purchasers can depend upon finding, at all mes, a full assortment of first class Goods, in the above ne, at the lowest possible prices.

The same excellent quality of

Electro-Plated Spoons, Forks, Butter Knives, Ladles, &c.,

hich has been sold at this establishment for the last twenty-e years, is still kept in stock, and is confidently offered,

WHOLESALE AND RETAIL,

As the best value in the Market.

H. H. FULLER & CO., "Butcher's" Mill Saw Files. See Adv. page 8.

R. A. MUIR, Bookseller and Stationer, 125 Granville Street, Halifax.

J. D. McLEOD,

BARRISTER & ATTORNEY-AT-LAW

NOTARY PUBLIC, CONVEYANCER, &c.

AGENT FOR

Imperial (Fire), and Canada Life Companies

—:o:—

OFFICE, SOUTH MARKET ST.,

PICTOU, N. S.

DANIEL CRONAN,

WHOLESALE DEALER IN AND IMPORTER OF

WEST INDIA PRODUCE,

Fish, Oils, &c.

All descriptions of FURS AND SEAL SKINS, (unmanufactured), for Export, purchased at the highest Market Prices.

CRONAN'S (SOUTH) WHARF,

Upper Water St., Halifax

FRASER, REYNOLDS & CO., Importers and Dealers in Iron, Steel, London Oils, Paints, Varnishes, &c.

BROWN BROTHERS & CO., Druggists, Ordnance Square, Halifax.

. R. JENNETT & CO.

Wholesale and Retail Dealers in and Importers of

China, Glass,

AND

EARTHENWARE,

Cutlery, Electro Plate,

AND A GENERAL ASSORTMENT OF

FANCY GOODS.

154 Granville Street,

HALIFAX, N. S.

BROWN BROTHERS & Co., Importers of Genuine Patent Medicines.

H. H. FULLER & CO., Shad Twine. See Adv. page 2.

R. T. MUIR, Paper Ruler & Blank Book Manufacturer, 125 Granville

SAMUEL G. RIGBY,

BARRISTER & ATTORNEY-AT-LAW,

Notary Public, &c.

SUB-AGENT FOR

"THE QUEEN INSURANCE CO." (FIRE & LIFE)

OF LIVERPOOL AND LONDON,

AND

THE LIFE ASSOCIATION OF SCOTLAND.

:o:

OFFICE—SOUTH MARKET ST.

PICTOU, N. S.

JAMES C. HILLS,

Cabinet-maker, Upholsterer & Undertaker,

82 & 84 BARRINGTON STREET,

ONE DOOR SOUTH OF CHALMERS' CHURCH.

HALIFAX, N. S.

All kinds of Drawing Room, Dining Room, and Bedroom Furniture on hand and made to order in all the latest styles.

FEATHER BEDS, SPRING, HAIR, FLOCK, EXCELSIOR and SEAWEED MATTRASSES made to order at the shortest notice.

OLD FURNITURE REPAIRED & RE-STUFFED.

N. B.—Particular attention paid to the Undertaking Department.

FRASER, REYNOLDS & CO., Cordage, Lines, Twines, &c.

BROWN BROTHERS & CO., Druggists, Ordnance Square, Halifax.

rer, 125 Granville

[1872

GBY,

Y-AT-LAW

&c.

FIRE & LIFE

DON,

SCOTLAND.

RKET ST.

LS,

Undertaker

REET,

S' CHURCH.

Bedroom Furniture

est styles.

EXCELSIOR and

the shortest notice.

STUFFED.

king Department.

ce Square, Halifax.

Small Wares in great variety, at R. T. MUIR'S.

C. ROBSON & CO.'S

Depot for Dry Goods.

INSPECT OUR STOCK OF

Cottons, Linens, Woolens, Silks,

SHAWLS, MANTLES,

RESS GOODS, HOSIERY, GLOVES, RIBBONS.

Every article in the HOUSEKEEPING LINE, as

SHEETINGS, BED TICKS,

llow Linen, Damasks, Linen Table Cloths, Table Napkins, Curtains, &c.

EADY MADE CLOTHING, COTTON WARP,

COLMAN'S NEW PATENT DEMI SKIRT.

—:o:—

n extensive MILLINERY and CLOAK Department, where the newest goods (of this class) are kept in stock, and made to order by experienced Artists.

WHOLESALE AND RETAIL.

H. H. FULLER & CO., Brass Selves for Foundry use. See Adv. page 8.

BROWN BROTHERS & CO., Pure Chemicals and Toilet Articles.

R. T. MUIR, Bookseller and Stationer, 125 Granville Street, Halifax

FRASER, REYNOLDS & CO., Railway, Mining and Machinery Supplies, very low.

NEWCOMB & LAMBERT,

CABINETMAKERS, UPHOLSTERERS, AND UNDERTAKERS

175 Barrington St.,

OPPOSITE THE POST OFFICE.

FURNITURE

Of every description on hand or made to order as cheap as can be ha elsewhere.

Carpets made and put down at short notice. Also, Floor Oil Cloth laid in the best manner possible. Ships' Wheels on hand and made order of the best material and workmanship. Venetian Blinds made order at short notice. Orders from the Country will meet with promp attention.

GEORGE C. NEWCOMB. WILLIAM LAMBERT.

(Late of the firm of Wilson & Newcomb.)

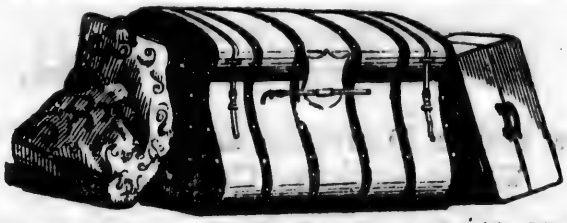

DANIEL CHISHOLM,

Trunk and Harness Manufacturer

IMPORTER OF

SADDLERY AND CARRIAGE HARDWARE,

Patent and Harness Leather of all kinds, Springs Axles, Bands, Rims, Spokes, Shafts, Hubs, Rails and Pins.

Agent for the Buckeye Mower and Reaper, Th Singer Manufacturing Co., &c.

NEW GLASGOW, N. S.

BROWN BROTHERS & CO., Druggists, Ordnance Square, Halifa

L. HOULETT & CO.

WHOLESALE AND RETAIL

Dry Goods Warehouse,

144 Granville Street,

HALIFAX, N. S.

—:o:—

In this house can be had for CASH, all kinds of Dry Goods, Clothing, &c., &c.

—:o:—

The aim of the Proprietors is to give all customers such superior value as will ensure their continued patronage.

Drugs and Chemicals of the Purest and Best Quality.

THE MEDICAL HALL

Has gained, under the proprietorship of Mr. ALFRED MAJOR, the name of being a

First Class Dispensing Establishment,

None but the purest Drugs and Chemicals ever being used or sold, has had the anticipated effect of gaining for the proprietor the confidence and patronage of the leading Physicians of Halifax; together with the esteemed patronage of large numbers of citizens and members of the Army and Navy.

In returning thanks for the confidence reposed in him, and the patronage afforded him, Mr. Alfred Major takes this opportunity of stating that no exertions shall be wanting on his part to keep up the prestige he has won for his establishment.

ALFRED MAJOR,

Chemist and Druggist.

47 Brunswick Street,

ALMOST FACING THE GARRISON CHURCH.

Open on Sundays from 2.30 P.M., till 3.30; and from 8 P. M., till 9.

Physicians' and Family Prescriptions most carefully prepared with the purest Medicines.

R. T. MUIR, Paper Ruler & Blank Book Manufacturer, 125 Granville St.

Leather and Shoe Findings

CHEAP

FOR CASH,

AT 148 UPPER WATER STREET,

HALIFAX, N. S.

A good supply of Sole Leather for Sewed and Pegged Boots;

FRENCH FRONTS,

Patent, Cow Hide, Enammelled Leather,

Buff, Splits,

PEBBLE GRAIN constantly on hand. Also, a good assortment of Roan and Lining Skins of all colours.

—:o:—

Machine Twist, Linen Thread,

Marshall's Thread for Wax Thread Machine, Machine Needles,

NEW BRUNSWICK NAILS, LAST PEGS, ETC.,

Constantly on hand.

Orders from the country solicited and filled with promptitude and dispatch.

ARTHUR FORDHAM.

BROWN BROTHERS & CO., Druggists, Ordnance Square. Halifax.

FRASER, REYNOLDS & Co., Special arrangements made with parties desiring to import on commission.

Room Paper and Paper Blinds, at R. T. MUIR'S.

C. F. VOSE & CO.

WHOLESALE AND RETAIL

WINE AND SPIRIT MERCHANTS,

Importers, and General Dealers.

247 HOLLIS STREET,

NEXT DOOR TO FISHWICK'S EXPRESS, HALIFAX, N. S.

NEW GLASGOW BOOKSTORE,

W. L. CAMPBELL, Proprietor.

DEALER IN

Books, Stationery, Magazines, Newspapers, Fancy Goods, Children's Toys, &c.

AGENT FOR

MASON AND HAMLIN'S CABINET ORGANS.

PROVOST STREET, NEW GLASGOW, N. S.

YORSTON C. CAMPBELL,

DEALER IN

BOOKS, STATIONERY, SCHOOL MATERIALS, PAPERS, MAGAZINES, &c.

ORDERS FOR BOOKS ATTENDED TO.

WATER STREET, PICTOU.

Dye Stuffs and Confectionery, at Brown Brothers & Co.

H. H. FULLER & CO., Lubricating Oils. See Adv. page 3.

R. T. MUIR, Bookseller and Stationer, 125 Granville Street, Halifax.

STARRS & McNUTT,

DEALERS IN

Iron, Steel, Ironmongery,

GENERAL HARDWARE, CUTLERY,

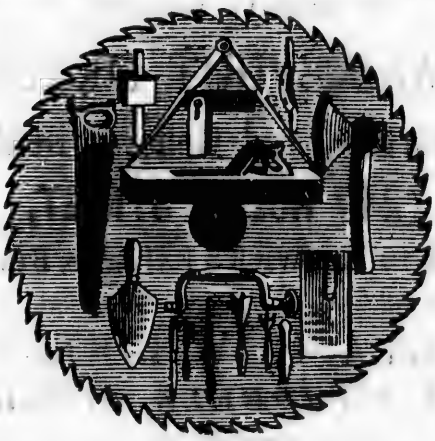

Best London Paints, Oils, Glass, Putty,

Tin, Zinc, Sheet Lead,

LEAD PIPE, GUNPOWDER, SHOT,

MANILLA & TARRED ROPE.

REMEMBER THE PLACE!

144 & 146 UPPER WATER STREET,

HALIFAX, N. S.

FRASER, REYNOLDS & CO., Building Material of every description.

BROWN BROTHERS & CO., Druggists, Ordnance Square, Halifax.

E. K. BROWN,

GENERAL IMPORTER OF

IRONMONGERY,

HARDWARE, CUTLERY,

PAINTS, OILS, CORDAGE,

NETS, LINES AND TWINES.

:o:

69 & 71 Upper Water St.,

HEAD TOBIN'S WHARF,

HALIFAX, N. S.

LORDLY & STIMPSON,

WHOLESALE AND RETAIL DEALERS IN

CHOICE FAMILY GROCERIES,

FLOUR, COFFEE, TEA, SUGAR,

DRY AND PRESERVED FRUITS.

WINES, &c., of the best Vintages.

:o:

CORNER GEORGE AND HOLLIS STS.,

HALIFAX, N. S.

R. T. MUIR, Paper Ruler & Blank Book Manufacturer, 125 Granville St.

GOVERNMENT RAILWAYS.

1872. NOVA SCOTIA. 1872.

Connecting the Bay of Fundy and Gulf of Saint Lawrence with Halifax, N. S.

The Morning Trains from Halifax connect at Truro with the Stages for Londonderry and Amherst, connecting there with the INTERCOLONIAL RAILWAY for

SACKVILLE, DORCHESTER, AND PAINSEC JUNCTION,

And with the E. & N. A. Railway for SHEDIAC and ST. JOHN, N. B. connecting there with Western Extension Railway, and International Company's Steamers to the United States and Canadas. At NEW GLASGOW with Lindsay & Co.'s Stage Line for

Antigonish, Guysboro', Strait of Canso, St. Peter's, Cow Bay, Sydney and all parts of Cape Breton.

At Pictou (during the Navigable Season) with Prince Edward Island Steam Navigation Company's Line of Steamers for

Port Hood and Hawkesbury, C. B., Charlottetown, Georgetown, Summerside, P. E. Island, and Shediac, N. B.

And with Quebec and Gulf Ports Steamers for

Quebec, Montreal, and all Ports on the St. Lawrence. Also, with Stage Lines for River John, Wallace, Pugwash and Amherst.

At Windsor, with the *Windsor and Annapolis Railway*, running through the Valley of Acadia; connecting at Annapolis with Steamers for Digby, and St. John, N. B., and with the International Line of Steamers for Eastport, Portland and Boston. Stages connect at Annapolis for Digby, Yarmouth and Liverpool, N. S.

For the accommodation of parties residing along the shores of Bedford Basin, a train is run during the Summer months—leaving Halifax about 6 P. M., and Bedford at 8.30 o'clock, A. M., calling at Four Mile House, Sherwood and Prince's Lodge.

Season Tickets (three and six months) Family and Through Tickets, at reduced rates.

The City Railway Horse Cars connect with all Trains at Richmond Station, Halifax.

GEO. TAYLOR,

General Superintendent.

FRASER, REYNOLDS & CO., Oak Tanned Leather Belting and Belt Lacing.

BROWN BROTHERS & CO., Druggists, Ordnance Square, Halifax.

PETER GRANT & CO.

LATE GRANT, ROMANS & CO.

Importers of British and Foreign

DRY GOODS,

Wholesale and Retail.

———:o:———

4 GRANVILLE ST., & 4 ORDNANCE ROW,

HALIFAX, N. S.

PEOPLE'S BOOT & SHOE STORE,

169 Lower Water St. (Head of Wier's Wharf,)

HALIFAX, N. S.

GEORGE H. WILLIAMS,

DEALER IN

English, American and Domestic manufactured

BOOTS, SHOES & RUBBERS,

TRUNKS, VALISES, TRAVELLING BAGS, &c.

H. H. FULLER & CO., Hay Cutters. See Adv. page 2.

R. T. MUIR, Bookseller and Stationer, 125 Granville Street, Halifax.

FRASER, REYNOLDS & CO., Sheet Rubber and Rubber Packing of every description.

WILLIAM ROBERTSON,

IMPORTER AND DEALER IN

HARDWARE,

Cutlery, Iron, Steel, Cordage, Nets, Lines, Twines, Paints, Ochres, Oils, Varnishes,

AGRICULTURAL IMPLEMENTS,

TAR, PITCH, ROSIN, &c.

:o:

85 UPPER WATER STREET,

HEAD OF COMMERCIAL WHARF,

HALIFAX, N. S.

99 GRANVILLE STREET, HALIFAX, N. S.

SMITH BROTHERS,

IMPORTERS OF

BRITISH AND FOREIGN DRY GOODS.

Each season our stock is personally selected by one of the Firm, and as it is replenished by nearly every mail boat, it will be found one of the most thoroughly assorted in the city.

Special attention devoted to our stock of Kid Gloves, Family Mourning Goods, &c.

HORROCKSES' WHITE SHIRTINGS,

MANTLE MAKING & MILLINERY.

Special Inducements offered to Wholesale Buyers and Country Customers.

BROWN BROTHERS & Co., Druggists, Ordnance Square, Halifax.

Pen and Pocket Knives, Scissors, Razors, &c, at R. T. MUIR'S.

THOMSON, ABBOTT & CO.,

General & Commission Merchants,

IMPORTERS OF

TEAS, SPICES, RICE, STARCH, SOAP, ETC.

AND WHOLESALE DEALERS IN

West India Produce.

No. 81 UPPER WATER STREET, HALIFAX, N. S.

—:o:—

The Acadia Powder Mill Company

MANUFACTURE

MINING OR BLASTING and SPORTING POWDERS.

Samples may be seen and terms will be made known on application to

THOMSON, ABBOTT & CO., *Agents,*

81 Upper Water Street.

ISAAC A. GRANT,

IMPORTER AND DEALER IN

DRY GOODS,

OPPOSITE THE MARKET,

WATER STREET, PICTOU, N. S.

Keeps constantly on hand a splendid assortment of

Cloths, Ready-made Clothing, &c.

And a General Variety of all kinds of

STAPLE AND FANCY GOODS, MILLINERY, &c.

—:o:—

CLOTHING MADE TO ORDER ON THE PREMISES.

H. H. FULLER & CO., Noble's and Hoare's Carriage Varnish. See Adv. page 3.

Street, Halifax.
[1872.
SON,
E,
Twines, Paints,
MENTS,
STREET,
HARF,
AX, N. S.
IFAX, N. S.
ERS,
REIGN
S.
ted by one of the
very mail boat, it
sorted in the city.
of Kid Gloves,
TINGS,
LLINERY,
le Buyers and
ots Square, Halifax.

Sponges, Brushes, Combs and Perfumery, at BROWN BROTHERS & CO.

R. T. MUIR, Paper Ruler & Blank Book Manufacturer, 125 Granville St.

FRASER, REYNOLDS & CO., Sole Agents for best American Scythes.

H. L. SPENCER,

MEDICAL WAREHOUSE,

20 Nelson Street,

ST. JOHN, N. B.

None Genuine unless signed I. BUTTS.

WISTAR'S

Balsam of Wild Cherry,

AND THE

PERUVIAN SYRUP

ARE ENDORSED BY

Alex. Hatch, M.D.
E. Boyden, M.D.
Wm. A. Rust, M.D.
R. Fellows, M.D.
Nathan Plummer, M.D.
H. G. Barrows, M.D.
Bradford Knapp, M.D.
Seymour Thacher, M.D.
A. A. Gibbs, M.D.
W. H. Webb, M.D.
W. B. Lynch, M.D.
A. Skillman, M.D.
H. D. Martin, M.D.
Wm. A. Shaw, M.D.
A. H. Macanair, M.D.
S. H. Findlay, M.D.

Such testimony

Cannot be Discredited.

Iron in the Blood!

The PERUVIAN SYRUP makes the weak strong, and expels disease by supplying the blood with NATURE'S OWN VITALIZING AGENT—IRON.

Caution.—Be sure you get Peruvian *Syrup*. Pamphlets free. J. P. DINSMORE, Proprietor, No. 36 Dey St., New York.

Sold by Druggists generally.

BROWN BROTHERS & CO., Druggists, Ordnance Square, Halifax.

ER,
IOUSE,
eet,

ISTAR'S
of Wild Cherry,
AND THE
UVIAN SYRUP
ENDORSED BY
Hatch, M.D.
yden, M.D.
A. Rust, M.D.
llows, M.D.
n Plummer, M.D.
Barrows, M.D.
ord Knapp, M.D.
our Thacher, M.D.
Gibbs, M.D.
. Webb, M.D.
. Lynch, M.D.
illman, M.D.
. Martin, M.D.
A. Shaw, M.D.
. Macanair, M.D.
Findlay, M.D.
ch testimony
ot be Discredited.

A. BRIAND,

91 UPPER WATER ST., HALIFAX, N. S.

DEALER IN

STAPLE & FANCY DRY GOODS,

WHOLESALE AND RETAIL.

——:o:——

Our Terms being Strictly Cash, we can recommend, and sell our Goods as cheap as any house in the City. Stock replenished every Steamer.

CASH PAID FOR HOMESPUN AND YARN.

FOOT JACOB STREET.

JOHN MILLER & CO.

VICTUALLERS,

161 Lower Water Street,

HEAD OF ROBERT NOBLE'S WHARF,

AND 41 SACKVILLE STREET,

HALIFAX, N. S.

HAVE CONSTANTLY FOR SALE,

BEEF, MUTTON, VEAL, ETC.

OF THE BEST QUALITY.

Also—CORNED BEEF, TONGUES, &c.

Barrelled BEEF and PORK always on hand.

☞ Masters of Vessels, Hotels, Boarding Houses, &c., attended to promptly, and at the shortest notice.

H. H. FULLER & CO., Noble's & Hoare's Wood Filling. See Adv. page 3.

R. T. MUIR, Bookseller and Stationer, 125 Granville Street, Halifax.

FRASER, REYNOLDS & CO., Superior Mowing Machines and Horse Rakes.

MARTIN & CO.

26 George Street,

OPPOSITE NORTH END PROVINCE BUILDING,

IMPORTERS OF

STAPLE AND FANCY

DRY GOODS.

:o:

SPECIAL ATTENTION GIVEN TO

FARMER'S AND FISHERMEN'S

SUPPLIES.

A GOOD STOCK OF

READY-MADE CLOTHING

ALWAYS ON HAND.

:o:

COUNTRY HOMESPUN

Taken in exchange at highest Market Prices.

MARTIN & CO.

BROWN BROTHERS. & CO., Druggists, Ordnance Square, Halifax

e Street, Halifax.

[1872.

CO.

et,

E BUILDING,

NCY

DS.

N TO

ERMEN'S

S.

DTHING

ESPUN

ket Prices.

& CO.

ance Square, Halifax

BELCHER'S ALMANACK FOR 1872.

Calculated for Halifax, Lat. 44° 39′ 20″ N., and Long. 63° 36′ 40″ W. from Greenwich,—and for ordinary purposes will serve, with sufficient accuracy, for all parts of the Province, including the Island of Cape Breton.

SIGNS OF THE PLANETS, ETC.

☉ The Sun,	☿ Mercury,
♁ or ⊕ The Earth,	♀ Venus,
● New Moon,	♂ Mars,
○ Full Quarter,	♃ Jupiter,
☽ First Quarter,	♄ Saturn,
☾ Last Quarter,	♅ Herschel or Uranus.

SIGNS OF THE ZODIAC.

Spring signs.	1 ♈ Aries, head,	Autumn signs.	7 ♎ Libra, reins,
	2 ♉ Taurus, neck,		8 ♏ Scorpio, secrets,
	3 ♊ Gemini, arms,		9 ♐ Sagittarius, thi.
Summer signs.	4 ♋ Cancer, breast,	Winter signs.	10 ♑ Capricornus, kn.
	5 ♌ Leo, heart,		11 ♒ Aquarius, legs,
	6 ♍ Virgo, bowels,		12 ♓ Pisces, feet.

CHRONOLOGICAL CYCLES FOR THE YEAR.

Golden Number	11	Dominical Letters	G F
Epact	20	Roman Indiction	15
Solar Cycle	5	Julian Period	6585

The year 5633 of the Jewish Era commences on October 3, 1872.

Ramadân (month of abstinence observed by the Turks) commences Nov. 2, 1872.

The year 1289 of the Mohammedan Era commences on March 11, 1872.

EMBER DAYS.

February 21, 23, 24.	September, 18, 20, 21.
May 22, 24, 25.	December 18, 20, 21.

ROGATION DAYS.

May 6, 7, 8.

MORNING AND EVENING PLANETS.—1872.

☿ Mercury—On the 3rd January Mercury rises about 27 minutes before the Sun, and will continue a Morning Star until the end of February—when it will rise about 6 minutes before the Sun. On the 5th March it will set about 20 minutes after sunset, and from thence an Evening Star until the 24th April—when it will be in conjunction with the Sun. On the 1st May it rises about 20 minutes before the Sun, and will be a Morning Star until the 23rd June. From the 28th June it will be an Evening Star until the 21st August—when it sets a few minutes after sunset. It will be a Morning Star from the beginning of September until the 10th October; an Evening Star from the 25th October until the 15th December, and after that a Morning Star.

Trusses, Supporters and Bandages, at Brown Brothers & Co.

E. H. FULLER & CO., Importers of Powder, Fuse, and Mining Steel. See Adv. page 3.

R. T. MUIR, Paper Ruler & Plank Book Manufacturer, 125 Granville S

♀ VENUS—January 1st Venus rises about 3 h. 40 m. before the Sun. It will be a Morning Star until July 10. On the 31st July it sets about 16 minutes after sunset, and will be an Evening Star the remainder of the year.

♂ MARS—From the 1st January until the beginning of May Mars will be an Evening Star. On the 3rd May it sets about 18 minutes after sunset, and on the 17th will be in conjunction with the Sun. On the 8th June it rises about 21 minutes before the Sun, and will be a Morning Star until the end of the year.

♃ JUPITER—From the 1st to the 19th January Jupiter rises in the early evening, and will be above the horizon throughout each night. After that it sets between midnight and sunrise until the 11th May, and from thence between sunset and midnight until the end of July. On the 10th August it rises about 30 minutes before the Sun, and will continue a Morning Star during the rest of the year. About the 30th November it rises 1 h. 10 m. before midnight; at the end of December about 4 h. 20 m. after sunset,—and during these months souths between 3 h. 34. and 7. h. 20 m. morning.

♄ SATURN—On the 3rd January Saturn will be in conjunction with the Sun. It rises on the 9th January about 22 minutes before the Sun, and will be a Morning Star until the 9th July—it will then rise at sunset, south at midnight and set at sunrise. Saturn will be above the horizon nearly the whole of each night from the end of June to the middle of July. After that it will be an Evening Star until the end of the year; when it will set about an hour after sunset.

BEGINNING AND LENGTH OF THE SEASONS.

	H.	M.	
Sun enters ♑ (Winter begins) Dec. 22, 1871, at	1	45	M.
Sun enters ♈ (Spring begins) March 20, 1872, at	2	43	M.
Sun enters ♋ (Summer begins) June 20, 1872, at	11	18	A.
Sun enters ♎ (Autumn begins) Sept. 22, 1872, at	1	39	A.
Sun enters ♑ (Winter begins) Dec. 21, 1872, at	7	39	M.

		D.	H.	M.
Length of the	Winter of 1871-72	89	0	58
	Spring of 1872	92	20	35
	Summer of 1872	93	14	21
	Autumn of 1872	89	18	0

ECLIPSES IN 1872.

In the year 1872 there will be two Eclipses of the Sun, and two of the Moon—viz.:—

I. A partial Eclipse of the Moon, May 22, 1872, partly visible at Halifax; [the Moon rises a few minutes before the last contact with the Shadow.]

	H.	M.		
First contact with the Penumbra, May 22.	4	55	A.	Mean time at Halifax.
First contact with the Shadow	6	26	A.	
Middle of the Eclipse	7	4	A.	
Last contact with the Shadow	7	41	A.	
Last contact with the Penumbra	9	12	A.	

Magnitude of the Eclipse (Moon's diameter = 1) 0·116.

FRASER, REYNOLDS & CO., Railway, Mining and Machinery Supplies, very low.

BROWN BROTHERS & CO., Druggists, Ordnance Square, Halifax.

Purses, Portmonaies and Leather Bags, at R. T. MUIR'S.

II. An Annular Eclipse of the Sun, June 5–6, 1872, invisible at Halifax; but visible between the following limits:—

	Long.	Lat.	H. M.	
Begins on the Earth in	84° 32′ E..	0° 25′ S..	June 5, 8 6 A.	Mean time at Halifax.
Central Eclipse begins	65° 0′ E..	5° 43′ N..	9 14 A.	
Cent. Eclipse at Noon	127° 45′ E..	41° 19′ N..	11 13 A.	
Central Eclipse ends..	155° 36′ W..	27° 32′ N..	June 6, 0 56 M.	
Ends on the Earth...	175° 40′ W..	21° 31′ N..	2 4 M.	

III. A partial Eclipse of the Moon, Nov. 14–15, 1872, visible at Halifax.

	H. M.	
First contact with the Penumbra, Nov. 14.	10 47 A.	Mean time at Halifax.
First contact with the Shadow, Nov. 15..	0 47 M.	
Middle of the Eclipse.....	1 5 M.	
Last contact with the Shadow.....	1 23 M.	
Last contact with the Penumbra.....	3 23 M.	

Magnitude of the Eclipse (Moon's diameter = 1) 0.023

IV. A total Eclipse of the Sun, November 30, 1872, invisible at Halifax; but visible between the following limits:—

	Long.	Lat.	H. M.	
Begins on the Earth in	152° 43′ W....	4° 22′ S....	11 39 M.	Mean time at Halifax.
Central Eclipse begins	178° 12′ W....	15° 1′ S....	0 43 A.	
Cent. Eclipse at Noon	103° 34′ W....	53° 43′ S....	2 29 A.	
Central Eclipse ends..	12° 33′ W....	41° 20′ S....	3 47 A.	
Ends on the Earth....	35° 11′ W....	31° 10′ S....	4 51 A.	

MOVEABLE FEASTS, ETC.

Septuagesima Sunday.....	Jan. 28	EASTER SUNDAY.....	Mar. 31
Sexagesima Sunday.....	Feb. 4	Rogation Sunday.....	May 5
Quinquagesima-Shrove Sun.	11	Ascension Day.....	9
Ash Wednesday.....	14	Pentecost—Whit Sunday...	19
Quadrag.—1st Sun. in Lent.	18	Trinity Sunday.....	26
Palm Sunday.....	Mar. 24	Corpus Christi.....	30
Good Friday	29	First Sunday in Advent....	Dec. 1

Other Feasts, Anniversaries, &c., will be found in Calendar pages.

EXPLANATORY.

Aphelion—that part of a planet's orbit *farthest* from the Sun.

Perihelion—that part of a planet's orbit *nearest* the Sun.

Elongation—angular distance of a planet from the Sun, as seen from the Earth.

Penumbra—a partial shadow resulting from the diminished light of the sun to the earth or moon, during a solar or lunar eclipse, appearing as partial.

Declination—the distance of a heavenly body from the equinoctial line.

Ecliptic—the plane of the earth's orbit nearest the sun.

☾ Apogee—greatest distance from the earth.
☽ Perigee—least distance from the earth.
□ Quadrature. ☍ Opposition. ☌ Conjunction.
☊ Ascending node. ☋ Descending node.

The letters M. A., m. a., denote *morning* and *afternoon*; h. m. s., *hours, minutes* and *seconds*.

BROWN BROTHERS & Co., Importers of Flower, Field and Garden Seeds.

H. H. FULLER & CO., Hay Cutters. See Adv. page 8.

R. T. MUIR, Bookseller and Stationer, 125 Granville Street, Halifax.

N. north,	E. east,	° Degrees,
S. south,	W. west,	′ Minutes of Arc.
		″ Seconds of Arc.

In the Calendar pages, this mark opposite every alternate Friday, commencing January 12, denotes the days on which the mails are closed at Halifax, per Steamers for the West Indies at 8 a. m., and Newfoundland at 10 a. m. The mails for Great Britain and Europe close on the following morning, each alternate Saturday, at 10 a. m.

The Sun's Declination and Equation of Time are given for Noon, the Moon's Declination for Midnight—Mean Time at Greenwich.

FOR THE LENGTH OF THE DAY.—Add 12 hours to the time of the Sun's setting, and from the sum subtract the time of rising.

FOR THE LENGTH OF THE NIGHT.—Subtract the time of the Sun's setting from 12 hours, and to the remainder add the time of rising next morning.

THE TIDES will be found in Calendar pages, and in *Tide Table*, page 78.

BEE HIVE.

JAMES K. MUNNIS,

IMPORTER OF

CLOTHS,

Cassimeres, Tweeds, Ready-made Clothing, Gents' Furnishing Goods, Trunks, Valises, &c.

SUITS MADE-UP TO ORDER,

In the most fashionable styles.

As our Terms are strictly CASH, we can afford to make up Garments at very low prices.

118 UPPER WATER STREET, CORNER OF JACOB,

HALIFAX, N. S.

FRASER, REYNOLDS & Co., Special arrangements made with parties desiring to import on commission.

BROWN BROTHERS & CO., Druggists, Ordnance Square, Halifax.

le Street, Halifax.

[1872.

of Arc.
of Arc.
every alternate Fri-
which the mails are
ies at 8 a. m., and
ritain and Europe
day, at 10 a. m.
e given for Noon,
t Greenwich.
to the time of the
rising.
time of the Sun's
time of rising next

Table, page 78.

VE.

NNIS,

thing, Gents'
ses, &c.

DER,

make up Garments

R OF JACOB,

Square, Halifax.

Pass, Memo. and Time Books at R. T. MUIR'S.

WHOLESALE AND **RETAIL.**

:o:

TO THE FISHERMEN,

FARMERS AND OTHERS,

C. F. REYNOLDS

Offers at the most reasonable Prices, a large and varied Stock of

"CHOICE GROCERIES,"

IN PART CONSISTING OF

FINE FLAVORED CONGO AND OOLONG TEAS!

PRIME JAMAICA COFFEE, WHOLE AND GROUND,
CRUSHED, VACUUM PAN, AND BROWN SUGARS,
BRIGHT CIENFUEGOS MOLASSES,
RAISINS, CURRANTS AND CONFECTIONERY,
RICE, BARLEY, BEANS AND PEAS,
OATMEAL AND CORN MEAL,

With a large assortment of SHELF GROCERIES of all kinds.

BROOMS, WASHBOARDS AND BUCKETS,
SOAP AND CANDLES,

Kerosene Lamps, Burners, Chimnies & Wicks,

WITH BEST BRANDS OF

"CANADA No. 1, AND PASTRY FLOUR."

:o:

FOOT OF SACKVILLE ST., OPPOSITE NOBLE'S WHARF.

☞ PRICES LOW.

H. H. FULLER & CO., Noble's and Hearn's Carriage Varnish. See Adv. page 3.

Elastic Stockings, Knee Caps and Anklets, at BROWN BROTHERS & Co.

R. T. MUIR, Paper Ruler & Blank Book Manufacturer, 125 Granville St.

☾ Last Quarter, 3rd d. 5h. 45m. afternoon, below the horizon.
● New Moon, 10th d. 10h. 44m. morning, bearing S. E. ½ S.
☽ First Quarter, 17th d. 7h. 48m. morning, below the horizon.
○ Full Moon, 25th d. 1h. 0m. afternoon, below the horizon.

D. M.	Days Week.	SUN. Rises.	Sets.	declin. South.	Slow of clock.	MOON. Rises.	Souths.	Sets.	declin. North.	Place
1	M.	7 42	4 26	23 2	3 37	10 27	4 13	11 4	9 28	♍
2	Tu.	7 42	4 27	22 57	4 5	11 32	4 57	11 27	4 22	♍
3	W.	7 42	4 28	22 52	4 33	morn	5 42	11 52	S1 2	♎
4	Th.	7 41	4 29	22 46	5 1	0 41	6 27	A. 13	6 34	♎
5	F.	7 41	4 30	22 40	5 28	1 50	7 14	0 38	11 58	♏
6	Sa.	7 41	4 31	22 33	5 55	3 4	8 5	1 6	16 53	♏
7	SU.	7 41	4 32	22 25	6 21	4 22	9 1	1 40	20 56	♐
8	M.	7 41	4 33	22 18	6 47	5 39	10 2	2 25	23 40	♐
9	Tu.	7 40	4 34	22 9	7 13	6 52	11 6	3 20	24 44	♑
10	W.	7 40	4 36	22 1	7 38	7 57	A. 12	4 27	23 56	♑
11	Th.	7 40	4 37	21 52	8 2	8 52	1 16	5 40	21 23	♒
12	F.	7 39	4 38	21 42	8 26	9 33	2 16	6 59	17 28	♒
13	Sa.	7 39	4 39	21 33	8 49	10 8	3 12	8 16	12 36	♓
14	SU.	7 38	4 40	21 22	9 11	10 35	4 3	9 31	7 13	♓
15	M.	7 38	4 42	21 12	9 33	11 0	4 50	10 40	1 41	♈
16	Tu.	7 37	4 43	21 0	9 54	11 22	5 34	11 46	N3 44	♈
17	W.	7 37	4 44	20 49	10 15	11 44	6 18	morn	8 51	♉
18	Th.	7 36	4 45	20 37	10 34	A. 9	7 3	0 52	13 30	♉
19	F.	7 36	4 47	20 25	10 53	0 36	7 48	1 57	17 31	♉
20	Sa.	7 35	4 48	20 12	11 11	1 6	8 33	3 0	20 46	♊
21	SU.	7 34	4 49	19 59	11 29	1 41	9 21	4 0	23 8	♊
22	M.	7 33	4 51	19 46	11 45	2 24	10 10	5 1	24 28	♋
23	Tu.	7 32	4 52	19 32	12 1	3 13	11 0	5 56	24 41	♋
24	W.	7 31	4 54	19 18	12 16	4 8	11 49	6 47	23 47	♋
25	Th.	7 31	4 55	19 3	12 30	5 8	morn	7 30	21 48	♌
26	F.	7 30	4 56	18 48	12 44	6 11	0 38	8 8	18 49	♌
27	Sa.	7 29	4 57	18 33	12 57	7 16	1 26	8 41	15 0	♍
28	SU.	7 28	4 59	18 17	13 8	8 20	2 12	9 8	10 29	♍
29	M.	7 27	5 0	18 2	13 19	9 25	2 56	9 32	5 28	♍
30	Tu.	7 26	5 2	17 45	13 30	10 31	3 40	9 55	0 9	♎
31	W.	7 25	5 3	17 29	13 39	11 39	4 25	10 19	S5 17	♎

☞ The column of the moon's southing gives the time of high water at Parrsboro', Cornwallis, Horton, Hantsport, Windsor, Newport, Truro, &c.

English Varnishes from $1.25 at Eagar's. See pa. 237.

Cheese Factories are now in successful operation in several districts of Nova Scotia, and their extension is much to be desired, because they lighten very much the labour of the farmer's family, enable a better article of cheese to be produced than can be made on the farm, and bring a larger return for the milk used in the manufacture. The present month is a good time to begin a Cheese Company. Call your neighbouring farmers together, and talk over it, get a bill of Incorporation prepared, which your county member will pass through the House of Assembly for you, get out the frame for the building, order the requisite machinery, look out for a

BROWN BROTHERS & CO., Druggists, Ordnance Square, Halifax.

FRASER, REYNOLDS & CO., Lubricating Oils, Cotton Waste, &c.

Days of the Month.	SUNDAYS, ANNIVERSARIES, WEATHER, ETC.	High Water, mean time, at Halifax, N. S.	Pictou and Cape Tormentine.	Annapolis, St. John, N. B., and Portland.	St. Johns, Newfoundland.
1	Circumcision. *Changeable*	10 58	1 9	2 24	10 39
2	☿ inf. ♂ ☋.	11 36	1 47	3 2	11 17
3	♄ ♂ ☋. *about*	A. 21	2 32	3 47	A. 1
4	Low tides.	1 9	3 20	4 35	0 49
5	♀ gr. Hel. Lat. N. *this*	2 6	4 17	5 32	1 47
6	Epiphany. *time.*	3 15	5 26	6 41	2 56
G	1st Sund. after Epiphany. ♀ ♂ ☾.	4 24	6 35	7 50	4 4
8	☿ gr. Hel. Lat. N. Pr. Al. Vic. of	5 30	7 41	8 56	5 11
9	☾ peri. ☿ ♂ ☾. ♄ ♂ ☾. [Wales *b* '64	6 30	8 41	9 56	6 11
10	Very high tides. *Snow*	7 28	9 39	10 54	7 8
11	*or*	8 20	10 31	11 46	8 0
12	♃ ♂ ☾. ☿ stationary.	9 10	11 21	morn	8 51
13	*rain.*	9 58	morn	0 36	9 39
G	2nd Sunday after Epiphany.	10 46	0 9	1 24	10 26
15	♃ ☌ ☋.	11 32	0 57	2 12	11 13
16	*Becomes*	morn	1 43	2 58	11 57
17	Low tides.	0 17	2 28	3 43	morn
18	*colder,*	1 3	3 14	4 29	0 44
19	♅ ☌ ☋.	1 56	4 7	5 22	1 36
20	First English Parliament, 1264.	2 59	5 10	6 25	2 40
G	3rd Sunday after Epiphany.	4 7	6 18	7 33	3 47
22	☾ apogee. *with*	5 18	7 29	8 44	4 59
23	*strong*	6 19	8 30	9 45	6 0
24	☿ gr. elong. W. ♃ ♂ ☾. ♅ ♂ ☾.	7 7	9 18	10 33	6 48
25	Conv. of St. Paul. Prs. Royal *m* '58.	7 48	9 59	11 14	7 28
26	♃ H. tides. Sun. Schools es. 1784.	8 25	10 36	11 51	8 6
27	Pr. Frederick of Prussia *b* '59. *winds.*	9 0	11 11	A. 26	8 41
G	Septuagesima Sunday. *Probably*	9 34	11 45	1 0	9 15
29	☿ ♂ ♄. Victoria Cross inst. 1856.	10 6	A. 17	1 32	9 47
30	*more*	10 40	0 51	2 6	10 20
31	☿ in ♍. *snow.*	11 16	1 27	2 42	10 57

Peruvian Bitters cure Debility, Weakness, &c.

manager, and everything will be in trim for commencing the manufacture as soon in the spring as there is milk enough. The Paradise Union Cheese Manufacturing Company has a capital stock of fifteen hundred dollars, with power of increase, in shares of ten dollars each, and may hold real estate not exceeding $2000 in value. No member is liable for the Company's debts beyond double the amount of his share. The Nictaux and Wilmot Cheese Factory has a similar constitution. The Onslow Cheese Factory may hold real estate to the extent of $6000; the capital stock is $2000, and may be increased to $20,000, in shares of twenty dollars each. In order to save labour in estimating the qualities of milk received at the factory, it is weighed, not measured, 10 lbs weight being reckoned as equal to one gallon. In the English factories 10½ lbs represent a gallon.

H. H. FULLER & CO., Noble's & Hearn's Wood Filling. See Adv. page 3.

R. T. MUIR, Bookseller and Stationer, 125 Granville Street, Halifax.

☾ Last Quarter, 2nd d. 5h. 56m. morning, bearing S.
● New Moon, 8th d. 9h. 38m. afternoon, below the horizon.
☽ First Quarter, 16th d. 2h. 10m. morning, below the horizon.
○ Full Moon, 24th d. 6h. 42m. morning, bearing N. W. by W.

D. M.	Days Week.	SUN. Rises.	Sets.	declin. South.	Slow of clock.	MOON. Rises.	Souths.	Sets.	declin. South.	Place
1	Th.	7 23	5 4	17 12	13 48	morn	5 10	10 41	10 36	♏
2	F.	7 22	5 6	16 55	13 55	0 49	5 57	11 5	15 32	♏
3	Sa.	7 21	5 8	16 38	14 2	2 1	6 49	11 37	19 46	♐
4	SU.	7 20	5 9	16 20	14 9	3 17	7 46	A. 15	22 54	♐
5	M.	7 18	5 10	16 2	14 14	4 30	8 46	1 2	24 35	♐
6	Tu.	7 17	5 12	15 44	14 19	5 36	9 49	2 2	24 34	♑
7	W.	7 16	5 13	15 25	14 23	6 36	10 55	3 14	22 46	♑
8	Th.	7 14	5 15	15 6	14 26	7 23	11 56	4 29	19 24	♒
9	F.	7 13	5 16	14 47	14 28	8 1	A. 54	5 47	14 49	♒
10	Sa.	7 12	5 17	14 28	14 29	8 32	1 49	7 6	9 29	♓
11	SU.	7 10	5 19	14 8	14 30	8 59	2 39	8 19	3 47	♓
12	M.	7 9	5 20	13 49	14 30	9 23	3 26	9 29	N1 53	♈
13	Tu.	7 7	5 22	13 29	14 29	9 46	4 12	10 38	7 19	♈
14	W.	7 6	5 23	13 8	14 27	10 10	4 57	11 44	12 16	♉
15	Th.	7 4	5 24	12 48	14 25	10 35	5 42	morn	16 35	♉
16	F.	7 3	5 26	12 27	14 21	11 5	6 28	0 49	20 7	♊
17	Sa.	7 1	5 27	12 6	14 18	11 40	7 16	1 51	22 44	♊
18	SU.	7 0	5 29	11 45	14 13	A. 19	8 4	2 52	24 21	♊
19	M.	6 58	5 30	11 24	14 7	1 6	8 54	3 49	24 52	♋
20	Tu.	6 56	5 32	11 3	14 1	1 59	9 44	4 42	24 16	♋
21	W.	6 55	5 33	10 41	13 55	2 58	10 33	5 29	22 32	♌
22	Th.	6 53	5 34	10 19	13 47	4 2	11 22	6 8	19 46	♌
23	F.	6 52	5 36	9 58	13 39	5 6	morn	6 42	16 5	♌
24	Sa.	6 50	5 37	9 36	13 31	6 12	0 8	7 10	11 39	♍
25	SU.	6 49	5 38	9 13	13 21	7 16	0 54	7 36	6 38	♍
26	M.	6 47	5 40	8 51	13 11	8 23	1 38	8 0	1 16	♎
27	Tu.	6 45	5 41	8 29	13 1	9 31	2 23	8 23	S4 14	♎
28	W.	6 43	5 43	8 6	12 50	10 40	3 8	8 45	9 39	♏
29	Th.	6 41	5 44	7 43	12 39	11 53	3 55	9 10	14 41	♏

☞ The column of the moon's southing gives the time of high water at Parrsboro', Cornwallis, Horton, Hantsport, Newport, Windsor, Truro, &c.

Odontine Essence cures Toothache instantly. Pa. 237.

It is the special duty of Agricultural Societies throughout the Province to introduce to their respective districts, improved breeds of domestic animals. The annual sales of imported animals are usually held in October, but as the purchase of animals at that time involves considerable trouble and expense in keeping them over winter, it often happens that societies do not provide themselves till spring. Now in springtime, the demand for Bulls is so great that it is next to impossible to procure really good animals without paying a very high price. We

FRASER, REYNOLDS & CO., Building Material of every description.

BROWN BROTHERS & CO., Druggists, Ordnance Square, Halifax

Days of the Month.	SUNDAYS, ANNIVERSARIES, WEATHER, ETC.	High Water, mean time, at Halifax, N. S.	Pictou and Cape Tormentine.	Annapolis, St. John, N. B., and Portland.	St. Johns, Newfoundland.
1		11 53	2 4	3 19	11 34
2	Purif. B. V. Mary. Low tides.	A. 35	2 46	4 1	A. 16
3	*Overcast,*	1 22	3 33	4 48	1 3
G	Sexagesima Sunday.	2 23	4 34	5 49	2 3
5	*with*	3 44	5 55	7 10	3 25
6	♀ ☌ ☾. ♄ ☌ ☾.	5 6	7 17	8 32	4 46
7	☿ ☌ ☾. ☾ perigee. C. Dickens *b* '12.	6 19	8 30	9 45	5 59
8		7 20	9 31	10 46	7 0
9	High tides. [*m* 1840.	8 12	10 23	11 38	7 53
10	♂ ☌ ☾. ☿ in aphelion. Q. Victoria	9 1	11 12	morn	8 42
G	Quinquagesima—Shrove Sunday.	9 44	11 55	0 27	9 24
12	*snow or rain.*	10 25	morn	1 10	10 6
13		11 4	0 36	1 51	10 44
14	Ash Wednes. St. Valen. ♀ ☌ ♄.	11 42	1 15	2 30	11 23
15	*Cold and*	morn	1 53	3 8	11 59
16	Low tides.	0 20	2 31	3 46	morn
17		1 2	3 13	4 28	0 42
G	Quadragesima—1st Sunday in Lent.	1 55	4 6	5 21	1 36
19	*unsettled*	3 7	5 18	6 33	2 47
20	Prs. Louise of Wales *b* '67. ♃ ☌ ☾.	4 28	6 39	7 54	4 9
21	Ember Day. ♅ ☌ ☾. ☾ apogee.	5 48	7 59	9 14	5 28
22	*weather.*	6 48	8 59	10 14	6 29
23	Ember Day. [tides.	7 30	9 41	10 56	7 11
24	St. Matthias, Ap. Ember Day. H.	8 7	10 18	11 33	7 47
G	2nd Sunday in Lent. *Strong winds*	8 41	10 52	A. 7	8 21
26	Pr. Albert J. *b* 1869.	9 13	11 24	0 39	8 54
27	*about*	9 44	11 55	1 10	9 25
28	Lamertine *d* 1869.	10 16	A. 27	1 42	9 56
29	*this time.*	10 49	1 0	2 15	10 30

Dye Stuffs, Oils and Paints at Eagar's. See page 237.

would therefore recommend all those who wish to obtain the benefit of good stock not to stay their selection beyond the present month. At this time societies are often willing to make exchanges, or to sell the animals they have in order to obtain a change of blood. In the fertile marsh land districts the short horn Durham breed is preferred before all others; but in dairy districts preference is usually given to Ayrshires or Devons. The white faced Herefords are not liked here. Alderneys are great favorites as family cows, as they are docile, easily fed, stay at home, and produce richer milk, and more cream in proportion to its quantity, than any other kind.

BROWN BROTHERS & Co., Importers of Genuine Patent Medicines.

H. H. FULLER & CO., Noble's & Hoare's Knotting Varnish. See Adv. page 3.

R. T. MUIR, Paper Ruler & Blank Book Manufacturer, 125 Granville St.

FRASER, REYNOLDS & CO., Oak Tanned Leather Belting and Belt Lacing.

☾ Last Quarter, 2nd d. 3h. 14m. afternoon, below the horizon.
● New Moon, 9th d. 8h. 39m. morning, bearing E. by S. ¼ S.
☽ First Quarter, 16th d. 10h. 11m. afternoon, bearing N. W.
○ Full Moon, 24th d. 9h. 29m. afternoon, bearing E. ½ S.
☾ Last Quarter, 31st d. 10h. 17m. afternoon, below the horizon.

D. M.	Days Week.	SUN. Rises.	Sets.	declin. South.	Slow of clock.	MOON. Rises.	Souths.	Sets.	declin. South.	Place
1	F.	6 40	5 45	7 21	12 27	morn	4 45	9 37	19 3	♏
2	Sa.	6 38	5 47	6 58	12 14	1 5	5 39	10 13	22 25	♐
3	SU.	6 36	5 49	6 35	12 1	2 17	6 36	10 55	24 29	♐
4	M.	6 34	5 50	6 12	11 48	3 24	7 37	11 50	24 58	♑
5	Tu.	6 32	5 51	5 48	11 34	4 25	8 39	A. 53	23 46	♑
6	W.	6 31	5 52	5 25	11 20	5 15	9 40	2 5	20 59	♒
7	Th.	6 29	5 53	5 2	11 5	5 56	10 38	3 20	16 53	♒
8	F.	6 27	5 54	4 38	10 51	6 29	11 34	4 39	11 49	♓
9	Sa.	6 25	5 56	4 15	10 35	6 57	A. 25	5 53	6 11	♓
10	SU.	6 23	5 57	3 51	10 20	7 22	1 14	7 6	0 21	♈
11	M.	6 22	5 58	3 28	10 4	7 45	2 1	8 17	N5 20	♈
12	Tu.	6 20	6 0	3 4	9 47	8 10	2 48	9 26	10 38	♉
13	W.	6 18	6 1	2 41	9 31	8 35	3 34	10 33	15 20	♉
14	Th.	6 16	6 2	2 17	9 14	9 3	4 20	11 37	19 15	♉
15	F.	6 14	6 3	1 53	8 57	9 36	5 8	morn	22 15	♊
16	Sa.	6 13	6 5	1 30	8 39	10 13	5 57	0 40	24 13	♊
17	SU.	6 11	6 6	1 6	8 22	10 58	6 47	1 41	25 5	♋
18	M.	6 9	6 7	0 42	8 4	11 50	7 37	2 36	24 48	♋
19	Tu.	6 7	6 8	S 18	7 46	A. 45	8 26	3 24	23 24	♋
20	W.	6 5	6 10	N 5	7 28	1 47	9 15	4 7	20 55	♌
21	Th.	6 3	6 11	0 28	7 10	2 51	10 2	4 43	17 29	♌
22	F.	6 1	6 12	0 52	6 51	3 57	10 48	5 13	13 12	♍
23	Sa.	5 59	6 13	1 16	6 33	5 4	11 34	5 39	8 16	♍
24	SU.	5 57	6 15	1 39	6 14	6 12	morn	6 4	2 52	♎
25	M.	5 56	6 16	2 3	5 56	7 20	0 19	6 26	S2 46	♎
26	Tu.	5 54	6 17	2 26	5 37	8 30	1 4	6 48	8 23	♎
27	W.	5 52	6 19	2 50	5 19	9 43	1 51	7 12	13 41	♏
28	Th.	5 50	6 20	3 13	5 0	10 56	2 42	7 41	18 21	♏
29	F.	5 48	6 21	3 37	4 42	morn	3 34	8 12	22 1	♐
30	Sa.	5 46	6 22	4 0	4 23	0 11	4 32	8 53	24 24	♐
31	SU.	5 44	6 24	4 23	4 5	1 19	5 31	9 43	25 15	♑

☞ The column of the moon's southing gives the time of high water at Parrsboro', Cornwallis, Horton, Hantsport, Windsor, Newport, Truro, &c.

Abdominal Supporters, Trusses, &c., at EAGAR'S.

In some parts of the United States and Western Canada great efforts are being made to replace the forests that have been so ruthlessly cut down. Of trees that are planted the sugar maple is perhaps the most popular. The following is the method of sugar making, by a Lower Canadian farmer:

In the spring as soon as the sap will run we collect the sap by tapping the tree with the axe, and setting troughs, which we make out of basswood to catch the sap; we also make buckets for the same purpose.

BROWN BROTHERS & CO., Druggists, Ordnance Square, Halifax.

Days of the Month.	SUNDAYS, ANNIVERSARIES, WEATHER, ETC.	High Water, mean time, at Halifax, N. S.	Pictou and Cape Tormentine.	Annapolis, St. John, N. B., and Portland.	St. Johns, Newfoundland.
1	St. David. ♀ in ♉.	11 25	1 36	2 51	11 6
2	☿ gr. Hel. Lat. S. Low tides.	A. 5	2 16	3 31	11 46
F	3rd Sunday in Lent. *Expect*	0 50	3 1	4 16	A. 31
4	Gen. Grant inst. Prest. of U. S. '69.	1 54	4 5	5 20	1 34
5	♄ ☌ ☾. *snow*	3 22	5 33	6 48	3 3
6	♀ ☌ ☾. ☾ perigee.	4 57	7 8	8 23	4 38
7	Bible Society established, 1804.	6 16	8 27	9 42	5 56
8	☞ *or rain.*	7 13	9 24	10 39	6 54
9	☿ ☌ ☾. High tides.	8 2	10 13	11 28	7 42
F	4th S. in Lent. ♄ ☌ ☾. ☿ sup. ☌ ☉.	8 46	10 57	morn	8 27
11	[Pr. of Wales *m* 1863.	9 22	11 33	0 12	9 2
12	Chelsea Hospital founded, 1682.	10 0	morn	0 48	9 41
13	*Windy*	10 34	0 11	1 26	10 14
14		11 9	0 45	2 0	10 49
15	♃ stationary. *and*	11 44	1 20	2 35	11 24
16	Duchess of Kent *d* 1861.	morn	1 55	3 10	11 58
F	5th Sun. in Lent. St. Pat. L. tides	0 20	2 31	3 46	morn
18	♃ ☌ ☾. ☾ apog. Prs. Louise *b* '48.	1 6	3 17	4 32	0 46
19	♅ ☌ ☾. *changeable.*	2 11	4 22	5 37	1 52
20	☉ enters ♈. Spring commences.	3 41	5 52	7 7	3 22
21	☿ in ♌. *Weather*	5 11	7 22	8 37	4 51
22	☞	6 16	8 27	9 42	5 57
23	*grows*	7 4	9 15	10 30	6 44
F	Palm Sunday. ☿ ☌ ♄. H. tides.	7 42	9 53	11 8	7 22
25	Annunciation — Lady Day. ♀ in	8 14	10 25	11 40	7 55
26	Duke of Cambridge *b* '19. [perihelion.	8 45	10 56	A. 11	8 25
27	War declared with Russia, 1854.	9 17	11 28	0 43	8 58
28	*milder.*	9 51	A. 2	1 17	9 31
29	Good Friday.	10 25	0 36	1 51	10 6
30	Victor Emanuel King of Italy, 1861.	11 1	1 12	2 27	10 41
F	EASTER SUNDAY. Low tides.	11 45	1 56	3 11	11 26

Superior Inducements are offered to Dealers at M. F. EAGAR'S, Halifax. See page 237.

We then rig our camp and kettles, and having got our wood together, and the shanty fixed, we get the team and go round to the trees and collect the sap, which is brought to the camp, and we then fill all the kettles. The sap is carefully strained through woolen cloths, and soon boils. We keep the fire down as soon as the sap boils, and as it boils away we fill up the kettles until the syrup gets pretty strong, we then put all the contents of the kettles into one, to come first into sugar, and fill the others with fresh sap, the one with the syrup is kept well off the fire; the others are made to boil as fast as they can, so that they do not boil over.

BROWN BROTHERS & Co., Pure Chemicals and Toilet Articles.

H. H. FULLER & CO., French Polish. See Adv. page 3.

R. T. MUIR, Bookseller and Stationer, 125 Granville Street, Halifax.

FRASER, REYNOLDS & CO., Sheet Rubber and Rubber Packing of every description.

● New Moon, 7th d. 8h. 17m. afternoon, below the horizon.
☽ First Quarter, 15th d. 5h. 57m. afternoon, bearing S. by E. ½ E.
○ Full Moon, 23rd d. 9h. 23m. morning, below the horizon.
☾ Last Quarter, 30th d. 4h. 7m. morning, bearing S. E. ¼ S.

D. M.	Days Week.	SUN. Rises.	Sets.	declin. North.	Slow of clock.	MOON. Rises.	Souths.	Sets.	declin. South.	Place
1	M.	5 43	6 25	4 46	3 47	2 20	6 32	10 44	24 27	♑
2	Tu.	5 41	6 26	5 9	3 29	3 13	7 32	11 51	22 6	♒
3	W.	5 39	6 27	5 32	3 11	3 56	8 30	A. 4	18 25	♒
4	Th.	5 37	6 28	5 55	2 53	4 31	9 25	2 19	13 41	♓
5	F.	5 36	6 29	6 18	2 36	4 58	10 16	3 34	8 17	♓
6	Sa.	5 34	6 30	6 40	2 18	5 24	11 5	4 46	2 32	♈
7	SU.	5 32	6 32	7 3	2 1	5 47	11 52	5 57	N3 14	♈
8	M.	5 30	6 33	7 25	1 44	6 10	A. 38	7 6	8 45	♈
9	Tu.	5 29	6 34	7 48	1 28	6 36	1 25	8 14	13 47	♉
10	W.	5 27	6 36	8 10	1 12	7 1	2 11	9 21	18 5	♉
11	Th.	5 25	6 37	8 32	0 55	7 31	2 59	10 27	21 30	♊
12	F.	5 23	6 38	8 54	0 40	8 6	3 48	11 30	23 53	♊
13	Sa.	5 21	6 39	9 16	0 24	8 49	4 38	morn	25 9	♋
14	SU.	5 19	6 40	9 37	S 9	9 38	5 28	0 27	25 16	♋
15	M.	5 18	6 42	9 59	F 5	10 32	6 18	1 18	24 13	♋
16	Tu.	5 16	6 43	10 20	0 20	11 32	7 7	2 4	22 6	♌
17	W.	5 15	6 44	10 41	0 34	A. 36	7 55	2 42	18 58	♌
18	Th.	5 13	6 46	11 2	0 48	1 41	8 41	3 14	14 59	♍
19	F.	5 11	6 47	11 22	1 1	2 46	9 26	3 41	10 15	♍
20	Sa.	5 10	6 48	11 43	1 14	3 53	10 11	4 6	4 58	♍
21	SU.	5 8	6 49	12 3	1 27	5 1	10 56	4 29	S0 40	♎
22	M.	5 6	6 50	12 24	1 39	6 12	11 43	4 51	6 26	♎
23	Tu.	5 5	6 51	12 43	1 50	7 26	morn	5 14	12 2	♏
24	W.	5 3	6 53	13 3	2 2	8 41	0 33	5 40	17 5	♏
25	Th.	5 2	6 54	13 23	2 12	9 58	1 26	6 11	21 14	♐
26	F.	5 0	6 55	13 42	2 23	11 11	2 24	6 50	24 6	♐
27	Sa.	4 59	6 57	14 1	2 32	morn	3 24	7 37	25 23	♑
28	SU.	4 57	5 58	14 20	2 41	0 17	4 26	8 35	24 58	♑
29	M.	4 56	5 59	14 39	2 50	1 13	5 27	9 41	22 56	♒
30	Tu.	4 54	7 0	14 57	2 58	1 58	6 26	10 54	19 32	♒

☞ The column of the moon's southing gives the time of high water at Parrsboro', Cornwallis, Horton, Hantsport, Windsor, Newport, Truro, &c.

Alum, Sulphur and Bluestone at Eagar's. See pa. 237.

THIS is the busy month of seed time, and of preparation of the soil for May sowing and planting. In land prepared last summer or fall wheat may now be sown, if the land is not thoroughly prepared do not sow it, for it is now clearly established that the bad character hitherto attributed to Nova Scotia as a wheat country is entirely due to the carelessness of our farmers in not properly preparing the land, and not selecting good seed. Every year the acreage of wheat is increasing, the

BROWN BROTHERS & CO., Druggists, Ordnance Square, Halifax.

orizon.
S. by E. ½ E.
orizon.
. E. ¼ S.

N.

s.	declin. South.	Place
44	24 27	♑
51	22 6	♒
4	18 25	♒
19	13 41	♓
34	8 17	♓
46	2 32	♈
57	N3 14	♈
6	8 45	♈
14	13 47	♉
21	18 5	♉
27	21 30	♊
30	23 53	♊
orn	25 9	♋
27	25 16	♋
18	24 13	♋
4	22 6	♌
42	18 58	♌
14	14 59	♍
41	10 15	♍
6	4 58	♍
29	S0 40	♎
51	6 26	♎
14	12 2	♏
46	17 5	♏
11	21 14	♐
50	24 6	♐
37	25 23	♑
35	24 58	♑
41	22 56	♒
54	19 32	♒

water at Parrsboro',

s. See pa. 237.

ration of the soil
summer or fall
prepared do not
haracter hitherto
tirely due to the
the land, and not
is increasing, the

Square, Halifax.

Days of the Month.	SUNDAYS, ANNIVERSARIES, WEATHER, ETC.	High Water, mean time, at Halifax, N. S.	Pictou and Cape Tormentine.	Annapolis, St. John, N. B., and Portland.	St. Johns, Newfoundland.
1	♄ ☌ ☾. ☾ perigee.	A. 36	2 47	4 2	A. 17
2	*Probably*	1 46	3 57	5 12	1 26
3	♅ stationary. *some*	3 18	5 29	6 44	2 59
4	♀ in aphelion. ☿ gr. elong. E.	4 54	7 5	8 20	4 34
5	♃ ☿ gr. Hel. Lat. N. ♀ ☌ ☾.	6 5	8 16	9 31	5 46
6	[Prs. Victoria of Hesse *b* 1863.	6 59	9 10	10 25	6 40
F	1st Sunday after Easter—Low Sun.	7 41	9 52	11 7	7 21
8	♄ ☌ ☾. High tides.	8 20	10 31	11 46	8 1
9	☿ ☌ ☾. *showers.*	8 54	11 5	morn	8 35
10	♃ □ ☉. ♄ □ ☉. Abyssinians defeat-	9 29	11 40	0 20	9 10
11	[ed by the British at Arogee, 1868.	10 4	morn	0 55	9 44
12	Prs. Frederica of Prussia *b* 1866.	10 36	0 15	1 36	10 17
13	Magdala stormed and taken, 1868.	11 16	0 47	2 2	10 51
F	2nd Sun. after Easter. ☿ stationary	11 48	1 21	2 36	11 28
15	♃ ☌ ☾. ♅ ☌ ☾. ☾ apogee.	morn	1 59	3 14	morn
16	♅ □ ☉. Very low tides. *Fine*	0 33	2 44	3 59	0 14
17	Magdala burned, 18 8.	1 36	3 47	5 2	1 17
18		2 58	5 9	6 24	2 38
19	♃ ☿ ☌ ♄. *Spring*	4 22	6 33	7 48	4 2
20	Napoleon III. *b* 1808.	5 34	7 45	9 0	5 15
F	3rd Sunday after Easter.	6 24	8 35	9 50	6 4
22	*weather.*	7 1	9 12	10 27	6 42
23	ST. GEORGE. High tides.	7 37	9 48	11 3	7 17
24	☿ inf. ☌ ☉. *Changeable about*	8 11	10 22	11 37	7 52
25	St. Mark, Evan. Prs. Alice *b* 1843.	8 46	10 57	A. 12	8 26
26	Bank of England founded, 1694.	9 25	11 36	0 51	9 6
27	♀ gr. Hel. Lat. S. ☾ perigee.	10 3	A. 14	1 29	9 44
F	4th Sun. after Eas. ☿ in ♉. ♄ ☌ ☾.	10 46	0 57	2 12	10 26
29	Peace declared with Russia, 1856.	11 36	1 47	3 [illegible]	11 17
30	♄ stationary. Low tides. *this time.*	A. 32	2 43	3 58	A. 13

Peruvian Bitters, Tonic Appetizer and Temperance Stimulant.

atural result of better farming. The Canada fyfe wheat is the best for ar Province. Barley is also grown more extensively than formerly, d is found to be a very profitable crop, when grown even for feeding the farm.

It is too early to plant potatoes until the very end of the month, and most seasons, May will be found preferable; but such crops as carrots rsnips, onions, broad beans, peas, mangels, may all be put in as soon the ground is dry enough to receive them.

onges, Brushes, Combs and Perfumery, at BROWN BROTHERS & Co.

H. H. FULLER & CO., Constant White. See Adv. page 3.

R. T. MUIR, Paper Ruler & Blank Book Manufacturer, 125 Granville St.

FRASER, REYNOLDS & CO., Sole Agents for best American Scythes.

● New Moon, 7th d. 9h. 4m. morning, bearing E. by N.
☽ First Quarter, 15th d. 11h. 51m. morning, bearing N. E. by E.
○ Full Moon, 22nd d. 6h. 54m. afternoon, below the horizon.
☾ Last Quarter, 29th d. 9h. 58m. morning, bearing W. ½ S.

D. M.	Days Week.	SUN. Rises.	Sets.	declin. North.	Fast of clock.	MOON. Rises.	Souths.	Sets.	declin. South.	Place
1	W.	4 53	7 1	15 15	3 6	2 34	7 21	A. 8	15 3	♓
2	Th.	4 52	7 2	15 33	3 13	3 3	8 12	1 21	9 51	♓
3	F.	4 50	7 3	15 51	3 19	3 28	9 1	2 34	4 15	♓
4	Sa.	4 48	7 5	16 8	3 25	3 51	9 47	3 43	N1 28	♈
5	SU.	4 47	7 6	16 25	3 30	4 13	10 32	4 51	7 2	♈
6	M.	4 46	7 7	16 42	3 35	4 37	11 18	5 59	12 12	♉
7	Tu.	4 44	7 9	16 58	3 39	5 2	A. 4	7 6	16 46	♉
8	W.	4 43	7 10	17 15	3 43	5 30	0 51	8 12	20 32	♊
9	Th.	4 42	7 11	17 31	3 46	6 3	1 40	9 17	23 18	♊
10	F.	4 41	7 12	17 46	3 48	6 43	2 30	10 17	24 59	♊
11	Sa.	4 40	7 13	18 2	3 50	7 30	3 21	11 12	25 29	♋
12	SU.	4 38	7 14	18 17	3 51	8 22	4 11	morn	24 49	♋
13	M.	4 37	7 16	18 32	3 52	9 20	5 0	0 1	23 3	♌
14	Tu.	4 36	7 17	18 46	3 52	10 21	5 48	0 40	20 16	♌
15	W.	4 35	7 18	19 0	3 52	11 24	6 33	1 15	16 36	♌
16	Th.	4 34	7 19	19 14	3 51	A. 28	7 18	1 42	12 10	♍
17	F.	4 33	7 20	19 27	3 49	1 34	8 2	2 8	7 8	♍
18	Sa.	4 32	7 21	19 41	3 47	2 40	8 46	2 30	1 40	♎
19	SU.	4 31	7 22	19 53	3 45	3 49	9 32	2 52	S4 3	♎
20	M.	4 30	7 23	20 6	3 42	5 2	10 21	3 15	9 46	♏
21	Tu.	4 29	7 24	20 18	3 38	6 17	11 12	3 40	15 9	♏
22	W.	4 28	7 25	20 30	3 34	7 35	morn	4 7	19 48	♏
23	Th.	4 27	7 26	20 41	3 29	8 53	0 9	4 43	23 16	♐
24	F.	4 27	7 27	20 52	3 24	10 5	1 10	5 27	25 12	♐
25	Sa.	4 26	7 28	21 3	3 18	11 6	2 14	6 23	25 21	♑
26	SU.	4 25	7 29	21 14	3 12	11 57	3 17	7 28	23 43	♑
27	M.	4 24	7 30	21 24	3 5	morn	4 19	8 41	20 34	♒
28	Tu.	4 24	7 31	21 33	2 58	0 37	5 17	9 57	16 14	♒
29	W.	4 23	7 32	21 43	2 51	1 8	6 10	11 12	11 8	♓
30	Th.	4 22	7 33	21 51	2 42	1 34	7 0	A. 26	5 36	♓
31	F.	4 22	7 34	22 0	2 34	1 58	7 47	1 36	N0 4	♈

☞ The column of the moon's southing gives the time of high water at Parrsboro', Cornwallis, Horton, Hantsport, Windsor, Newport, Truro, &c.

Peruvian Bitters give tone and appetite. See page 237.

During the month of May most farmers are too busy to do any reading; this arises from their work not having been sufficiently advanced during the previous Fall. If you find that some of your crops are not likely to be sown in good time, it will be better to sow a smaller breadth this year, and keep your ploughed land in fallow during the summer. It will thus be ready for a crop as early as the frost is out of the ground next spring. It is a great mistake to look upon a fallow field as idle and unproductive. We plough up an old sod, and sow

BROWN BROTHERS & CO., Druggists, Ordnance Square, Halifax.

r, 125 Granville S

by N.
ng N. E. by E.
he horizon.
g W. ½ S.

OON.

Sets.	declin. South.	Place
A. 8	15 3	♓
1 21	9 51	♓
2 34	4 15	♓
3 43	N1 28	♈
4 51	7 2	♈
5 59	12 12	♉
7 6	16 46	♉
8 12	20 32	♊
9 17	23 18	♊
10 17	24 59	♊
11 12	25 29	♋
morn	24 49	♋
0 1	23 3	♌
0 40	20 16	♌
1 15	16 36	♌
1 42	12 10	♍
2 8	7 8	♍
2 30	1 40	♎
2 52	S4 3	♎
3 15	9 46	♏
3 40	15 9	♏
4 7	19 48	♏
4 43	23 16	♐
5 27	25 12	♐
6 23	25 21	♑
7 28	23 43	♑
8 41	20 34	♒
9 57	16 14	♒
11 12	11 8	♓
A. 26	5 36	♓
1 36	N0 4	♈

gh water at Parrsboro',

te. See page 237.

oo busy to do any
een sufficiently ad-
some of your crops
ter to sow a smaller
n fallow during the
as the frost is out of
ook upon a fallow
n old sod, and sow

ice Square, Halifax.

Room Paper and Paper Blinds, at R. T. MUIR'S.

Days of the Month.	SUNDAYS, ANNIVERSARIES, WEATHER, ETC.	High Water, mean time, at Halifax, N. S.	Pictou and Cape Tormentine.	Annapolis, St. John, N. B., and Portland.	St. Johns, Newfoundland.
1	St. Philip and St. James, Ap. Pr.	1 45	3 56	5 11	1 26
2	♄ in ♌. [Arthur *b* 1850.	3 13	5 24	6 39	2 53
3	*Changeable.*	4 38	6 49	8 4	4 18
4		5 45	7 56	9 11	5 26
F	Rogation Sunday. ♀ ☌ ☾. ☿ ☌ ☾.	6 33	8 44	9 59	6 13
6	☿ stationary. } Rogation	7 16	9 27	10 42	6 57
7	♄ ☌ ☾. High tides. } Days.	7 54	10 5	11 20	7 34
8	☿ ☌ ♀ ☿ in aphelion. }	8 29	10 40	11 55	8 10
9	Ascension Day—Holy Thursday.	9 4	11 15	morn	8 44
10	Indian Mutiny, 1857. *Pleasant*	9 37	11 48	0 30	9 18
11		10 10	morn	1 3	9 51
F	Sunday after Ascension. ♃ ☌ ☾.	10 47	0 21	1 36	10 27
13	♅ ☌ ☾. ☾ apogee. *weather,*	11 26	0 58	2 13	11 7
14	Henry Gratton *d* 1820.	morn	1 37	2 52	11 51
15	Melbourne founded, 1837. L. tides.	0 11	2 22	3 37	morn
16	*with*	1 3	3 14	4 29	0 43
17	♄ ☌ ☉.	2 12	4 23	5 38	1 52
18		3 28	5 39	6 54	3 9
F	Pentecost—Whit Sunday.	4 35	6 46	8 1	4 16
20	*occasional*	5 31	7 42	8 57	5 12
21	Mutiny at Cawnpore, 1857.	6 16	8 27	9 42	5 57
22	Ember Day. ☾ eclipse vis. at Hali-	6 59	9 10	10 25	6 40
23	High tides. [fax. ☿ gr. elong W.	7 40	9 51	11 6	7 20
24	Ember Day. ☾ peri. Q. Vict. *b* '19.	8 20	10 31	11 46	8 1
25	Ember Day. Prs. Helena *b* 1846.	9 5	11 16	A. 31	8 46
F	Trinity Sunday. ♄ ☌ ☾.	9 49	A. 1	1 15	9 30
27	Duke of Cumberland *b* 1819.	10 40	0 51	2 6	10 20
28	*showers.*	11 33	1 44	2 59	11 14
29	☿ gr. Hel. Lat. S. Low tides.	A. 33	2 44	3 59	A. 14
30	Corpus Christi.	1 40	3 51	5 6	1 21
31	Chalmers *d* 1847.	2 56	5 7	6 22	2 37

Peruvian Bitters cure Debility, Weakness, &c.

pats upon it, sometime very late in the season, and if a worn out sod, as it is most likely to be, what a poor crop we have! The land is made poorer, becomes filled with the seeds of weeds, and double cultivation and double manuring are required to give a crop of potatoes or other roots in the following season. By ploughing up our sod in summer *before* or after haying, the land will be in good order next spring, there need then be no hurry, and a remunerative crop can be secured. The greatest injury a farmer can do to himself or his sons, commercially or morally, is to raise a poor unremunerative crop; a piece of land badly prepared has broken down the hopes and ambition of many a man, led him to sell his farm, and go into some untried pursuit.

Dye Stuffs and Confectionery, at Brown Brothers & Co.

H. H. FULLER & CO., Half Cloth from 16 in. to 80 in. wide. See Adv. page 3.

R. T. MUIR, Bookseller and Stationer, 125 Granville Street, Halifax.

● New Moon, 5th d. 11h. 9m. afternoon, below the horizon.
☽ First Quarter, 14th d. 3h. 5m. morning, below the horizon.
○ Full Moon, 21st d. 2h. 43m. morning, bearing S. W. by W. ¼ W.
☾ Last Quarter, 27th d. 5h. 13m. afternoon, below the horizon.

D. M.	Days Week.	SUN. Rises.	Sets.	declin. North.	Fast of clock.	MOON. Rises.	Souths.	Sets.	declin. North.	Place
1	Sa.	4 21	7 34	22 8	2 25	2 19	8 31	2 43	5 38	♈
2	SU.	4 21	7 35	22 16	2 16	2 42	9 16	3 50	10 53	♉
3	M.	4 20	7 36	22 23	2 6	3 5	10 1	4 57	15 35	♉
4	Tu.	4 20	7 37	22 30	1 56	3 31	10 47	6 3	19 33	♉
5	W.	4 20	7 37	22 37	1 45	4 3	11 35	7 7	22 37	♊
6	Th.	4 19	7 38	22 43	1 34	4 40	A. 24	8 8	24 37	♊
7	F.	4 19	7 39	22 49	1 23	5 23	1 14	9 5	25 28	♋
8	Sa.	4 19	7 39	22 54	1 12	6 14	2 4	9 54	25 9	♋
9	SU.	4 18	7 40	22 59	1 0	7 10	2 54	10 38	23 42	♋
10	M.	4 18	7 41	23 4	0 48	8 11	3 43	11 15	21 13	♌
11	Tu.	4 18	7 41	23 8	0 36	9 12	4 29	11 46	17 49	♌
12	W.	4 18	7 42	23 12	0 24	10 15	5 13	morn	13 40	♍
13	Th.	4 18	7 42	23 15	F 11	11 18	5 56	0 11	8 54	♍
14	F.	4 18	7 43	23 18	S 1	A. 23	6 39	0 34	3 40	♎
15	Sa.	4 18	7 43	23 20	0 13	1 30	7 24	0 55	S1 51	♎
16	SU.	4 18	7 43	23 23	0 26	2 39	8 9	1 18	7 28	♎
17	M.	4 18	7 44	23 24	0 39	3 51	8 58	1 39	12 56	♏
18	Tu.	4 18	7 44	23 26	0 52	5 8	9 52	2 5	17 54	♏
19	W.	4 18	7 44	23 26	1 5	6 25	10 50	2 36	21 56	♐
20	Th.	4 18	7 45	23 27	1 18	7 42	11 54	3 15	24 35	♐
21	F.	4 18	7 45	23 27	1 30	8 50	morn	4 6	25 30	♑
22	Sa.	4 18	7 45	23 27	1 43	9 48	0 59	5 8	24 31	♑
23	SU.	4 19	7 45	23 26	1 56	10 33	2 4	6 20	21 47	♒
24	M.	4 19	7 45	23 25	2 9	11 9	3 6	7 39	17 39	♒
25	Tu.	4 20	7 45	23 23	2 21	11 37	4 3	8 57	12 35	♓
26	W.	4 20	7 45	23 21	2 34	morn	4 55	10 13	7 0	♓
27	Th.	4 21	7 45	23 19	2 46	0 2	5 44	11 26	1 14	♈
28	F.	4 21	7 45	23 16	2 59	0 26	6 30	A. 34	N4 25	♈
29	Sa.	4 22	7 45	23 13	3 11	0 47	7 15	1 43	9 45	♈
30	SU.	4 22	7 45	23 9	3 23	1 11	8 0	2 49	14 34	♉

☞ The column of the moon's southing gives the time of high water at Parrsboro', Cornwallis, Horton, Hantsport, Windsor, Newport, Truro, &c.

Essence of Smoke, at M. F. EAGAR'S. See page 237.

THIS should be our most "flowery" month; but in Nova Scotian gardens there is a great want of early summer flowers. This arises from the fashionable habit of trusting to fall-flowering bedding plants, which do very well in England, but with us just begin to show their full beauty when frosty nights come to tantalize the luckless florist. Such hardy herbaceous plants as the Dielytra, Globeflower, Daisies, Primroses, Cowslip, Pæonies, and flowering shrubs, are well adapted

FRASER, REYNOLDS & CO., Superior Mowing Machines and Horse Rakes.

BROWN BROTHERS & CO., Druggists, Ordnance Square, Halifax.

he horizon.
the horizon.
S. W. by W. ¼ W.
w the horizon.

MOON.

Sets.	declin. North.	Place
2 43	5 38	♈
3 50	10 53	♉
4 57	15 35	♉
6 3	19 33	♉
7 7	22 37	♊
8 8	24 37	♊
9 5	25 28	♋
9 54	25 9	♋
10 38	23 42	♋
11 15	21 13	♌
11 46	17 49	♌
morn	13 40	♍
0 11	8 54	♍
0 34	3 40	♎
0 55	S1 51	♎
1 18	7 28	♎
1 39	12 56	♏
2 5	17 54	♏
2 36	21 56	♐
3 15	24 35	♐
4 6	25 30	♑
5 8	24 31	♑
6 20	21 47	♒
7 39	17 39	♒
8 57	12 35	♓
10 13	7 0	♓
11 26	1 14	♈
A. 34	N4 25	♈
1 43	9 45	♈
2 49	14 34	♉

high water at Parrsboro', &c.

'S. See page 237.

but in Nova Scotian
flowers. This arises
ering bedding plants,
st begin to show their
ze the luckless florist.
Globeflower, Daisies,
rubs, are well adapted

Days of the Month.	SUNDAYS, ANNIVERSARIES, WEATHER, ETC.	High Water, mean time, at Halifax, N. S.	Pictou and Cape Tormentine.	Annapolis, St. John, N. B., and Portland.	St. Johns, Newfoundland.
1		4 2	6 13	7 28	3 43
F	1st Sunday after Trinity.	5 7	7 18	8 33	4 48
3	Pr. George of Wales *b* 1865.	6 0	8 11	9 26	5 40
4	☿ ☌ ☾. ♀ ☌ ☾. *Windy*	6 46	8 57	10 12	6 27
5	☉ eclipsed, invis. at Halifax. ♃ ☌ ☾.	7 29	9 40	10 55	7 10
6	High tides. *about* [♃ ☌ ♅.	8 8	10 19	11 34	7 49
7		8 43	10 54	morn	8 23
8	Douglass Jerrold died, 1857. *this*	9 19	11 30	0 9	9 0
F	2nd Sunday after Trinity. ♅ ☌ ☾.	9 54	morn	0 45	9 35
10	[♃ ☌ ☾. ☾ apogee.	10 30	0 5	1 20	10 10
11	St. Barnabas, Ap. *time.*	11 7	0 41	1 56	10 48
12		11 48	1 18	2 33	11 28
13	*Favorable*	morn	1 59	3 14	morn
14	Low tides.	0 34	2 45	4 0	0 15
15		1 29	3 40	4 55	1 10
F	3rd Sun. after Trinity. *weather for*	2 32	4 43	5 58	2 12
17	♀ ☌ ♄. ☿ in ♌. ☿ ☌ ♄.	3 37	5 48	7 3	3 18
18	☿ ☌ ♀. *gardening.*	4 37	6 48	8 3	4 17
19	Emperor Maximilian shot, 1867.	5 32	7 43	8 58	5 13
20	☉ enters ♋. Sum. commences.	6 24	8 35	9 50	6 4
21	SET. OF HALIFAX, 1749. ☿ in perih.	7 14	9 25	10 40	6 55
22	♀ in ♌. ♄ ☌ ☾. ☾ peri. [Very h. tides.	8 3	10 14	11 29	7 43
F	4th Sunday after Trinity.	8 52	11 2	A. 18	8 32
24	St. John Baptist. Midsummer Day.	9 44	11 55	1 10	9 25
25	*Becomes* [☿ sup. ☌ ☉.	10 34	A. 45	2 0	10 15
26		11 29	1 39	2 54	11 8
27		A. 21	2 32	3 47	A. 2
28	Qu. Vict. crown. 1838. L. tides.	1 18	3 29	4 44	0 59
29	St. Peter, Ap. *warmer.*	2 19	4 30	5 45	1 59
F	5th Sunday after Trinity.	3 24	5 35	6 50	3 5

Odontine Essence relieves Toothache and forms a Stopping.

or giving cheerfulness and beauty at this season of the year. Some
inds of Fuchsias can be kept in the cellar all winter, and put out into
he open garden in spring; thus treated they grow to great size, and
rm very beautiful bushes, flowering all summer.

This month a late sowing of garden peas should be made to keep up
e supply for table in the Fall. Juicy green peas in October are a
licacy not to be despised; but most people go without simply from
rgetting to make a small sowing at this season, when so many other
ings have to be attended to.

BROWN BROTHERS & Co., Gold Leaf, Dry Paints and Varnishes.

H. H. FULLER & CO., Furniture Buttons. See Adv. page 3.

R. T. MUIR, Paper Ruler & Blank Book Manufacturer, 125 Granville St.

● New Moon, 5th d. 2h. 11m. afternoon, bearing W. ½ S.
☽ First Quarter, 13th d. 3h. 34m. afternoon, bearing S. E. by S.
○ Full Moon, 20th d. 9h. 39m. morning, below the horizon.
☾ Last Quarter, 27th d. 3h. 4m. morning, bearing S. E. ¼ S.

D. M.	Days Week.	SUN. Rises.	Sets.	declin. North.	Slow of clock.	MOON. Rises.	Souths.	Sets.	declin. North.	Place
1	M.	4 23	7 45	23 5	3 34	1 35	8 45	3 55	18 42	♉
2	Tu.	4 23	7 44	23 1	3 46	2 5	9 32	4 59	21 57	♊
3	W.	4 24	7 44	22 56	3 57	2 39	10 20	6 1	24 13	♊
4	Th.	4 25	7 44	22 50	4 8	3 21	11 10	6 59	25 21	♋
5	F.	4 25	7 44	22 45	4 18	4 9	A. 0	7 51	25 19	♋
6	Sa.	4 26	7 43	22 39	4 28	4 58	0 50	8 42	24 8	♋
7	SU.	4 27	7 43	22 32	4 38	6 3	1 39	9 15	21 53	♌
8	M.	4 27	7 42	22 26	4 48	7 4	2 26	9 48	18 43	♌
9	Tu.	4 28	7 41	22 18	4 57	8 6	3 10	10 14	14 45	♍
10	W.	4 29	7 41	22 11	5 5	9 10	3 54	10 38	10 10	♍
11	Th.	4 30	7 41	22 3	5 13	10 11	4 36	10 59	5 8	♍
12	F.	4 31	7 40	21 54	5 21	11 16	5 18	11 20	S0 13	♎
13	Sa.	4 31	7 40	21 46	5 28	A. 23	6 2	11 41	5 41	♎
14	SU.	4 32	7 39	21 37	5 35	1 31	6 48	morn	11 5	♏
15	M.	4 33	7 39	21 27	5 41	2 44	7 38	0 5	16 7	♏
16	Tu.	4 34	7 38	21 17	5 47	3 59	8 33	0 32	20 27	♐
17	W.	4 35	7 37	21 7	5 52	5 14	9 32	1 7	23 40	♐
18	Th.	4 36	7 36	20 57	5 56	6 27	10 36	1 50	25 20	♑
19	F.	4 37	7 35	20 46	6 0	7 32	11 43	2 45	25 10	♑
20	Sa.	4 38	7 34	20 34	6 4	8 23	morn	3 54	23 7	♒
21	SU.	4 39	7 33	20 23	6 7	9 5	0 47	5 11	19 25	♒
22	M.	4 40	7 33	20 11	6 9	9 38	1 49	6 33	14 30	♓
23	Tu.	4 41	7 32	19 59	6 11	10 4	2 45	7 52	8 51	♓
24	W.	4 42	7 31	19 46	6 12	10 29	3 36	9 8	2 55	♓
25	Th.	4 43	7 30	19 33	6 13	10 51	4 25	10 21	N2 58	♈
26	F.	4 44	7 29	19 20	6 13	11 14	5 11	11 31	8 32	♈
27	Sa.	4 45	7 28	19 6	6 12	11 39	5 57	A. 40	13 34	♉
28	SU.	4 46	7 27	18 52	6 11	morn	6 43	1 47	17 54	♉
29	M.	4 47	7 25	18 38	6 9	0 7	7 29	2 51	21 23	♊
30	Tu.	4 48	7 24	18 23	6 7	0 39	8 17	3 55	23 52	♊
31	W.	4 49	7 23	18 9	6 4	1 18	9 6	4 54	25 15	♊

☞ The column of the moon's southing gives the time of high water at Parrsboro', Cornwallis, Horton, Hantsport, Windsor, Newport, Truro, &c.

EXOTIC EXTRACT removes Tan, Sun Burn and Freckles, and makes the Skin beautiful. Sold by M. F. Eagar, Halifax.

THIS month more work is neglected on our farms than during any other month of the year. Crops and weeds begin to grow so rapidly that a slow farmer is sure to be overtaken before half his hoeing is done. Potatoes, Turnips, Carrots, Parsnips, all these have to be diligently attended to. The Horse Hoe, Cultivator, and other horse implements are a great saving of human muscle, and should always be employed. The difficulty is that some of our farmers grow such little patches of root crops that a horse has

FRASER, REYNOLDS & CO., Agricultural Implements of every description.

BROWN BROTHERS & CO., Druggists, Ordnance Square, Halifax.

Days of the Month.	SUNDAYS, ANNIVERSARIES, WEATHER, ETC.	High Water, mean time, at Halifax, N. S.	Pictou and Cape Tormentine.	Annapolis, St. John, N. B., and Portland.	St. Johns, Newfoundland.
1	Prs. Alice *m* 1862. Ann. Dom. Canada,	4 24	6 35	7 50	4 5
2	☿ gr. Hel. Lat. N. ☉ in apogee. [1867.	4 25	7 36	8 51	5 6
3	*Very warm.*	6 21	8 32	9 47	6 2
4	♄ ☌ ☾.	7 8	9 19	10 34	6 48
5	Prs. Helena *m* 1866. ♀ ☌ ☾. *Expect*	7 49	10 0	11 15	7 30
6	☿ ☌ ☾. ♅ ☌ ☾. High tides.	8 28	10 39	11 54	8 8
F	6th Sun. af. Trin. ♃ ☌ ☾. ☿ ☌ ♅. ☾ ap.	9 4	11 15	morn	8 45
8	1200 houses burnt at Montreal, 1852.	9 40	11 51	0 30	9 20
9	♄ ☍ ☉. *rain.*	10 14	morn	1 6	9 55
10	☿ ☌ ♃. John Calvin born, 1509.	10 49	0 25	1 40	10 29
11	Prs. Irene of Hesse born, 1866.	11 26	0 59	2 15	11 7
12	Sul. of Turkey ar. London, 1867.	morn	1 37	2 52	11 46
13	*Changeable.*	0 6	2 17	3 32	morn
F	7th Sun. af. Trin. Low tides.	0 50	3 1	4 16	0 31
15	Swithun, Bp. Dec. of war by France	1 41	3 52	5 7	1 21
16	♀ sup. ☌ ☉. [against Prus. 1870.	2 41	4 52	6 7	2 21
17	Cawnpore retaken by Havelock, 1857.	3 47	5 58	7 13	3 28
18	Mutiny at Hyderabad, 1857. *Dull*	4 54	7 5	8 20	4 35
19	♄ ☌ ☾.	5 59	8 10	9 25	5 40
20	☾ perigee. *and*	6 57	9 8	10 23	6 37
F	8th Sun. af. Trin. Very high tides	7 52	10 2	11 18	7 33
22	♀ ☌ ♅.	8 47	10 58	A. 13	8 27
23	*sultry.*	9 35	11 46	1 1	9 16
24	♅ ☌ ☉. Prs. Vict. of Prus. *b* 1860.	10 24	A. 35	1 50	10 5
25	St. James, Ap. ☿ in ♍. ♀ in perihelion.	11 11	1 22	2 37	10 52
26	Roy. assent to Ish. Ch. Bill, 1869.	11 57	2 8	3 23	11 38
27	Low tides. Atlantic Teleg. fin., 1866.	A. 45	2 56	4 11	A. 26
F	9th Sun. af. Trin. ♀ ☌ ♃.	1 33	3 44	4 59	1 14
29	Pr. of Wales visit to Halifax, 1860.	2 33	4 44	5 59	2 13
30		3 40	5 51	7 6	3 21
31		4 52	7 3	8 18	4 32

Pearl Dentifrice is the best Tooth Powder known.

not room to turn round in them. If all hoeing is not well advanced before haying time begins, the crops will necessarily suffer severely, because haying once begun brings on a sort of hay fever among masters and men, and everything else on the farm is in danger of being neglected. The health of the farmer's family is also to be looked to this month. What with early vegetables and fruit, and sultry weather, there are plenty of causes for sudden attacks that are only dangerous when neglected. Be very particular about draining, see that there are no offensive pools or drains near the house, let the drain from the sink be underground, and cart mud and everything of decaying nature away to the fields; then your family will breathe a sweet atmosphere, there will be no danger of typhoid fever, and no annoyance from house flies.

Prescriptions carefully dispensed by BROWN BROTHERS & Co.

H. H. FULLER & CO.: Curled Hair. See Adv. page 8.

R. T. MUIR, Bookseller and Stationer, 125 Granville Street, Halifax.

● New Moon, 4th d. 5h. 31m. morning, bearing N. E.
☽ First Quarter, 12th d. 1h. 38m. morning, below the horizon.
○ Full Moon, 18th d. 4h. 39m afternoon, below the horizon.
☾ Last Quarter, 25th d. 4h. 21m. afternoon, below the horizon.

D. M.	Days Week.	SUN. Rises.	Sets.	declin. North.	Slow of clock.	MOON. Rises.	Souths.	Sets.	declin. North.	Place
1	Th.	4 51	7 21	17 54	6 1	2 6	9 57	5 48	25 28	♋
2	F.	4 52	7 20	17 38	5 57	2 58	10 47	6 36	24 32	♋
3	Sa.	4 53	7 19	17 22	5 52	3 55	11 36	7 17	22 30	♌
4	SU.	4 55	7 17	17 6	5 47	4 57	A. 24	7 51	19 30	♌
5	M.	4 56	7 16	16 50	5 41	5 59	1 8	8 17	15 40	♌
6	Tu.	4 57	7 15	16 34	5 35	7 3	1 52	8 41	11 11	♍
7	W.	4 58	7 14	16 17	5 28	8 5	2 35	9 5	6 13	♍
8	Th.	4 59	7 12	16 0	5 20	9 9	3 17	9 25	0 56	♎
9	F.	5 0	7 11	15 42	5 12	10 13	3 59	9 45	S4 28	♎
10	Sa.	5 1	7 9	15 25	5 3	11 20	4 44	10 8	9 49	♏
11	SU.	5 2	7 7	15 7	4 54	A. 28	5 30	10 32	14 51	♏
12	M.	5 3	7 6	14 49	4 44	1 42	6 22	11 2	19 19	♏
13	Tu.	5 4	7 5	14 31	4 33	2 55	7 17	11 39	22 50	♐
14	W.	5 6	7 3	14 12	4 22	4 7	8 18	morn	25 2	♐
15	Th.	5 7	7 1	13 53	4 10	5 14	9 22	0 29	25 35	♑
16	F.	5 8	7 0	13 34	3 58	6 10	10 26	1 30	24 18	♑
17	Sa.	5 9	6 58	13 15	3 45	6 56	11 29	2 42	21 15	♒
18	SU.	5 10	6 57	12 56	3 32	7 33	morn	4 2	16 45	♒
19	M.	5 11	6 55	12 36	3 18	8 3	0 27	5 21	11 15	♓
20	Tu.	5 12	6 54	12 16	3 4	8 28	1 23	6 43	5 12	♓
21	W.	5 14	6 52	11 56	2 50	8 51	2 13	7 58	N0 56	♈
22	Th.	5 15	6 50	11 36	2 34	9 14	3 2	9 13	6 50	♈
23	F.	5 16	6 49	11 16	2 19	9 40	3 49	10 24	12 14	♉
24	Sa.	5 17	6 47	10 55	2 3	10 7	4 37	11 34	16 55	♉
25	SU.	5 18	6 45	10 34	1 47	10 39	5 24	A. 41	20 44	♊
26	M.	5 19	6 44	10 14	1 30	11 16	6 13	1 47	23 31	♊
27	Tu.	5 21	6 42	9 53	1 13	morn	7 2	2 48	25 11	♊
28	W.	5 22	6 40	9 31	0 55	0 1	7 52	3 43	25 41	♋
29	Th.	5 23	6 38	9 10	0 38	0 52	8 43	4 34	25 1	♋
30	F.	5 24	6 36	8 48	0 20	1 47	9 32	5 17	23 13	♌
31	Sa.	5 25	6 35	8 27	S0 1	2 47	10 20	5 53	20 24	♌

☞ The column of the moon's southing gives the time of high water at Parrsboro', Cornwallis, Horton, Hantsport, Windsor, Newport, Truro, &c.

EAGAR'S CHOLERA MIXTURE cures Diarrhœa, Cramps, Dysentery, and all Summer complaints.

In August the domestic puzzle is to keep things sweet. In the cities where food is purchasable often and in small quantities, and where ice is at hand, there is not so much trouble, but in farmer's houses, all conceivable methods have to be resorted to. The following notes on Economy of Ice are from the American Agriculturist:—Refrigerators are made upon one general principle—that is to keep the ice from melting, except by means of the heat it abstracts from the articles that w

FRASER, REYNOLDS & CO., Fishermen's Supplies.

BROWN BROTHERS & CO., Druggists, Ordnance Square, Halifax

N. E.
w the horizon.
the horizon.
ow the horizon.

ON.

ets.	declin. North.	Place
5 48	25 28	♋
6 36	24 32	♋
7 17	22 30	♌
7 51	19 30	♌
8 17	15 40	♌
8 41	11 11	♍
9 5	6 13	♍
9 25	0 56	♎
9 45	S4 28	♎
10 8	9 49	♏
10 32	14 51	♏
11 2	19 19	♏
11 39	22 50	♐
morn	25 2	♐
0 29	25 35	♑
1 30	24 18	♑
2 42	21 15	♒
4 2	16 45	♒
5 21	11 15	♓
6 43	5 12	♓
7 58	N0 56	♈
9 13	6 50	♈
10 24	12 14	♉
11 34	16 55	♉
A. 41	20 44	♊
1 47	23 31	♊
2 48	25 11	♊
3 43	25 41	♋
4 34	25 1	♋
5 17	23 13	♌
5 53	20 24	♌

igh water at Parrsboro'
c.

iarrhœa, Cramps
laints.

sweet. In the cities
tities, and where ic
ner's houses, all con
following notes o
urist :—Refrigerator
ep the ice from melt
the articles that w

Days of the Month.	SUNDAYS, ANNIVERSARIES, WEATHER, ETC.	High Water, mean time, at Halifax, N. S.	Pictou and Cape Tormentine.	Annapolis, St. John, N B., and Portland.	St. Johns, Newfoundland.
1	Lammas Day. *Warm,*	5 58	8 9	9 24	5 39
2	♄ ☌ ☾. ☿ gr. elong. E. ♃ ☌ ☉.	6 51	9 2	10 17	6 32
3	♅ ☌ ☾. ☾ apogee. *with*	7 35	9 46	11 1	7 16
F	10th S. af. Tr. ♃ ☌ ☾. ♀ ☌ ☾. ☿ in	8 13	10 24	11 39	7 53
5	[aph. High tides.	8 50	11 1	morn	8 31
6	Duke of Edinburgh *b* 1844. ☿ ☌ ☾.	9 23	11 34	0 16	9 3
7	First Atlantic Teleg. com., 1857.	9 53	morn	0 49	9 34
8	*some*	10 25	0 4	1 19	10 5
9	*rain.*	10 58	0 36	1 51	10 39
10	Strasbourg invested, 1870.	11 32	1 9	2 24	11 12
F	11th Sun. af. Trin. *Fair*	morn	1 43	2 58	11 51
12	Low tides.	0 11	2 22	3 37	morn
13	*weather*	0 56	3 7	4 22	0 37
14	Pr Albert of Prussia born, 1862.	1 52	4 3	5 18	1 32
15	♄ ☌ ☾. Gas first used in London, 1807.	3 6	5 17	6 32	2 47
16	☿ stationary. ♀ gr. Hel. Lat. N.	4 27	6 38	7 53	4 7
17	☾ perigee. *prevails*	5 45	7 56	9 11	5 26
F	12th Sun. af. Trin. Very high tides.	6 51	9 2	10 17	6 31
19	Earl Russell born, 1792.	7 45	9 56	11 11	7 26
20	*about*	8 36	10 47	A. 2	8 16
21		9 22	11 33	0 48	9 3
22		10 3	A. 14	1 29	9 44
23	☿ ☌ ♀. ♄ ☌ ♅. Metz inv. 1870.	10 43	0 54	2 9	10 23
24	St. Bartholomew. *this*	11 24	1 35	2 50	11 5
F	13th Sun. af. Trin. ☿ gr. Hel. Lat. S.	A. 4	2 15	3 30	11 45
26	Pr. Albert *b* 1819. Low tides. *time.*	0 46	2 57	4 12	A. 27
27		1 37	3 48	5 3	1 18
28	Slavery abolished, 1833. *Probably*	2 51	5 2	6 17	2 32
29	St. John Baptist beheaded.	4 13	6 24	7 39	3 53
30	☾ apogee. ☿ inf. ☌ ☉. ♅ ☌ ☾. *rain.*	5 31	7 42	8 57	5 11
31	♄ ☌ ☾. ♃ ☌ ☾.	6 33	8 44	9 59	6 14

Peruvian Bitters produce Health, Strength & Vigor.

ish to cool. The walls of refrigerators are made double, and the pace between them is filled with sawdust, charcoal, or other substance at will serve as a non-conductor of heat. There must be a metallic ning to prevent the filling material from becoming wet. There must so be a pipe to convey off the water resulting from the melting of the e. The simplest refrigerator is the common grocer's box, which is a ain chest of convenient size lined and filled as above indicated. A mp of ice is placed in the box, and the articles to be cooled are set ound it. Patent refrigerators may be purchased of any style of elegance or convenience; but the one described can be made at home, th the aid of a tinsmith for the zinc lining.

onges, Brushes, Combs and Perfumery, at Brown Brothers & Co.

H. H. FULLER & Co., Save, Circular and Ripping, from 6 in. to 40 inches. See Adv. page 3.

R. T MUIR, Paper Ruler & Blank Book Manufacturer, 125 Granville St.

FRASER, REYNOLDS & CO., Jericho Warehouse, 111 Upper Water St., Halifax, N. S.

● New Moon, 2nd d. 8h. 39m. afternoon, below the horizon.
☽ First Quarter, 10th d. 9h. 49m. morning, below the horizon.
○ Full Moon, 17th d. 0h. 50m. morning, bearing S. S. W.
☾ Last Quarter, 24th d. 9h. 7m. morning, bearing W. ¼ N.

D. M.	Days Week.	SUN. Rises.	SUN. Sets.	SUN. declin. North.	SUN. Fast of clock.	MOON. Rises.	MOON. Souths.	MOON. Sets.	MOON. declin. North.	MOON. Place
1	SU.	5 27	6 33	8 5	0 17	3 51	11 7	6 23	16 43	♌
2	M.	5 28	6 31	7 43	0 36	4 55	11 51	6 47	12 18	♍
3	Tu.	5 29	6 29	7 21	0 55	5 58	A. 34	7 10	7 21	♍
4	W.	5 30	6 27	6 59	1 15	7 2	1 16	7 30	2 3	♎
5	Th.	5 31	6 26	6 36	1 34	8 7	1 59	7 51	S3 24	♎
6	F.	5 32	6 24	6 14	1 54	9 14	2 43	8 12	8 49	♎
7	Sa.	5 34	6 22	5 52	2 14	10 21	3 28	8 35	13 57	♏
8	SU.	5 35	6 20	5 29	2 35	11 32	4 18	9 4	18 32	♏
9	M.	5 36	6 18	5 6	2 55	A. 44	5 10	9 37	22 15	♐
10	Tu.	5 37	6 16	4 43	3 16	1 54	6 7	10 20	24 47	♐
11	W.	5 38	6 15	4 21	3 37	3 1	7 8	11 15	25 49	♑
12	Th.	5 39	6 13	3 58	3 58	4 0	8 10	morn	25 9	♑
13	F.	5 41	6 11	3 35	4 19	4 49	9 12	0 20	22 46	♒
14	Sa.	5 42	6 9	3 12	4 40	5 28	10 11	1 35	18 50	♒
15	SU.	5 43	6 7	2 48	5 1	6 0	11 7	2 54	13 43	♓
16	M.	5 44	6 5	2 25	5 23	6 26	11 59	4 16	7 50	♓
17	Tu.	5 45	6 3	2 2	5 44	6 51	morn	5 32	1 36	♈
18	W.	5 46	6 1	1 39	6 5	7 15	0 50	6 49	N4 34	♈
19	Th.	5 48	5 59	1 15	6 26	7 39	1 38	8 1	10 22	♉
20	F.	5 49	5 57	0 52	6 47	8 6	2 26	9 13	15 30	♉
21	Sa.	5 50	5 56	0 29	7 8	8 35	3 15	10 24	19 45	♉
22	SU.	5 51	5 54	N 5	7 29	9 11	4 4	11 33	22 58	♊
23	M.	5 52	5 52	S 17	7 50	9 53	4 54	A. 37	25 3	♊
24	Tu.	5 54	5 50	0 41	8 11	10 42	5 45	1 37	25 54	♋
25	W.	5 55	5 48	1 4	8 31	11 37	6 36	2 30	25 34	♋
26	Th.	5 56	5 46	1 28	8 52	morn	7 26	3 15	24 3	♋
27	F.	5 57	5 44	1 51	9 12	0 36	8 15	3 54	21 30	♌
28	Sa.	5 59	5 42	2 14	9 31	1 39	9 2	4 25	18 0	♌
29	SU.	6 0	5 40	2 38	9 51	2 43	9 47	4 51	13 44	♍
30	M.	6 1	5 39	3 1	10 10	3 47	10 31	5 15	8 52	♍

☞ The column of the moon's southing gives the time of high water at Parrsboro', Cornwallis, Horton, Hantsport, Windsor, Newport, Truro, &c.

Odontine Essence never fails to cure Toothache.

THERE is no class of animals in which more interest is taken by our people generally than pigs. The increase of potatoe and grain culture of late years has afforded our farmers the means of raising more pork than formerly, and with many this article yields them a large proportion of their income. This is the fattening season for those who look forward to making sales in November or December, when enormous quantities of pork are brought into the city to the pork butchers, who are always ready in the cool time of year to give good prices. The Board of Agriculture has imported largely of the Chester breed, and also of other kinds. Mr. Bustin

BROWN BROTHERS & CO., Druggists, Ordnance Square, Halifax

he horizon.
the horizon.
S. S. W.
W. ½ N.

ON.

ets.	declin. North.	Place
6 23	16 43	♌
6 47	12 18	♍
7 10	7 21	♍
7 30	2 3	♎
7 51	S3 24	♎
8 12	8 49	♎
8 35	13 57	♏
9 4	18 32	♏
9 37	22 15	♐
10 20	24 47	♐
11 15	25 49	♑
morn	25 9	♑
0 20	22 46	♒
1 35	18 50	♒
2 54	13 43	♓
4 16	7 50	♓
5 32	1 36	♈
6 49	N4 34	♈
8 1	10 22	♉
9 13	15 30	♉
10 24	19 45	♉
11 33	22 58	♊
A. 37	25 3	♊
1 37	25 54	♋
2 30	25 34	♋
3 15	24 3	♋
3 54	21 30	♌
4 25	18 0	♌
4 51	13 44	♍
5 15	8 52	♍

igh water at Parrsboro'
c.

re Toothache.

is taken by our peo
d grain culture of lat
nore pork than forme
proportion of their in
ok forward to makin
uantities of pork a
always ready in th
of Agriculture has in
r kinds. Mr. Bustin

Days of the Month.	SUNDAYS, ANNIVERSARIES, WEATHER, ETC.	High water, mean time, at Halifax, N. S.	Pictou and Cape Tormentine.	Annapolis, St. John, N. B., and Portland.	St. Johns, Newfoundland.
F	14th Sun. af. Trin. *Moderate*	7 18	9 29	10 44	6 59
2	☿ ☌ ☾. Battle of Sedan, 1870.	7 56	10 7	11 22	7 36
3	♀ ☌ ☾. High tides.	8 26	10 37	11 52	8 7
4	Revolution in Paris, 1870. *and*	8 56	11 7	morn	8 37
5		9 27	11 38	0 22	9 8
6	☍ *changeable,*	9 57	morn	0 53	9 38
7	Loss of H.M.S. *Captain*, 1870.	10 29	0 8	1 23	10 9
F	15th Sun. af. Trin. ☿ stationary.	11 1	0 40	1 55	10 42
9	Great fire at Halifax, (loss £150,000),	11 39	1 12	2 27	11 20
10	*with* [1859.	morn	1 50	3 5	morn
11	Low tides.	0 24	2 35	3 50	0 5
12	♄ ☌ ☾. *some*	1 22	3 33	4 48	1 3
13	☿ in ♌.	2 43	4 54	6 9	2 23
14	Duke of Wellington died, 1852.	4 18	6 29	7 44	3 59
F	16th S. af. T. ☿ gr. elong. W. ☾ per.	5 42	7 53	9 8	5 22
16		6 45	8 56	10 11	6 26
17	☿ in perihelion. High tides. *showers.*	7 36	9 47	11 2	7 17
18	Ember Day. ♄ stationary.	8 19	10 30	11 45	8 0
19	Paris invested by the Prussians, 1870.	8 54	11 5	A. 20	8 35
20	☍ Ember Day.	9 36	11 47	1 2	9 16
21	Ember D. St. Matthew. Ap. ♅ ☌ ♃.	10 13	A. 24	1 39	9 54
F	17th S. af. T. ☉ enters ♎. Aut. com.	10 50	1 1	2 16	10 30
23	*Becomes*	11 26	1 37	2 52	11 7
24	Low tides.	A. 6	2 17	3 32	11 47
25	Lucknow relieved, 1857.	0 55	3 6	4 21	A. 35
26	Balaclava taken, 1854. *cooler.*	2 11	4 22	5 37	1 52
27	♅ ☌ ☾. ☾ ap. Strasbourg sur. 1870.	3 38	5 49	7 4	3 18
28	☿ gr. Hel. Lat. N. ♃ ☌ ☾. ♅ ☌ ☾.	5 3	7 14	8 29	4 44
F	18th Sun. af. Trin. St. Michael—	6 5	8 16	9 31	5 45
30	[Michaelmas Day.	6 49	9 0	10 15	6 29

EAGAR'S PERUVIAN BITTERS are recommended by gentlemen of the highest standing, socially and scientifically.

who is well versed in agricultural matters both in Scotland and Nova Scotia, writes to the Agricultural Journal that the cross between the Berkshire's and White Chester's is most suitable for this country, as regards fattening properties, weight of carcass and profit. This cannot be had without the pure breeds. His experience goes to show that, in general, crossing the common breeds of the country with any of the improved breeds, ends in disappointment. However, half a loaf is better than no bread, and we feel assured that half bred pork is better than no bacon, and would therefore recommend those farmers who can have access to a thorough bred animal of either kind to embrace the opportunity to improve their common stock. The long-nosed runners of the roadsides cannot be fattened with profit.

Photographic Chemicals, Cards and Cases, at BROWN BROTHERS & Co.

H. H. FULLER & CO., Saws, Mill, Pit and Cross-Cut. See Adv. page 8.

R. M. MUIR, Bookseller and Stationer, 125 Granville Street, Halifax.

FRASER, REYNOLDS & CO., Nails, Spikes, Cut and Wrought, Sheet Lead, Lead Pipe.

● New Moon, 2nd d. 11h. 16m. morning, bearing S. S. E. ½ S.
☽ First Quarter, 9th d. 4h. 49m. afternoon, bearing S. S. E. ½ E.
○ Full Moon, 16th d. 11h. 20m. morning, below the horizon.
☾ Last Quarter, 24th d. 4h. 39m. morning, bearing E. by S. ½ S.

D. M.	Days Week.	SUN. Rises.	SUN. Sets.	SUN. declin. South.	SUN. Fast of clock.	MOON. Rises.	MOON. Souths.	MOON. Sets.	MOON. declin. North.	MOON. Place
1	Tu.	6 2	5 37	3 24	10 29	4 51	11 13	5 35	3 33	♍
2	W.	6 3	5 35	3 48	10 48	5 57	11 55	5 55	S2 0	♎
3	Th.	6 5	5 33	4 11	11 7	7 3	A. 40	6 17	7 34	♎
4	F.	6 6	5 31	4 34	11 25	8 12	1 26	6 40	12 55	♏
5	Sa.	6 7	5 29	4 57	11 42	9 23	2 14	7 5	17 44	♏
6	SU.	6 8	5 28	5 20	12 0	10 35	3 6	7 37	21 44	♐
7	M.	6 10	5 26	5 43	12 17	11 48	4 3	8 18	24 34	♐
8	Tu.	6 11	5 24	6 6	12 33	A. 54	5 1	9 8	25 57	♑
9	W.	6 12	5 22	6 29	12 49	1 55	6 2	10 9	25 42	♑
10	Th.	6 13	5 20	6 52	13 5	2 47	7 3	11 19	23 48	♑
11	F.	6 15	5 19	7 15	13 20	3 27	8 1	morn	20 23	♒
12	Sa.	6 16	5 17	7 37	13 35	3 59	8 56	0 35	15 43	♒
13	SU.	6 17	5 15	8 0	13 49	4 27	9 48	1 53	10 10	♓
14	M.	6 18	5 13	8 22	14 3	4 52	10 38	3 9	4 6	♓
15	Tu.	6 19	5 12	8 44	14 16	5 15	11 27	4 24	N2 6	♈
16	W.	6 21	5 10	9 6	14 29	5 39	morn	5 39	8 7	♈
17	Th.	6 22	5 8	9 28	14 41	6 2	0 15	6 51	13 37	♉
18	F.	6 24	5 7	9 50	14 52	6 32	1 3	8 3	18 20	♉
19	Sa.	6 25	5 5	10 12	15 3	7 5	1 53	9 14	22 3	♊
20	SU.	6 26	5 3	10 33	15 13	7 46	2 44	10 23	24 37	♊
21	M.	6 28	5 2	10 55	15 22	8 33	3 36	11 26	25 57	♊
22	Tu.	6 29	5 0	11 16	15 31	9 26	4 27	A. 21	26 1	♋
23	W.	6 30	4 58	11 37	15 39	10 24	5 18	1 10	24 52	♋
24	Th.	6 32	4 57	11 58	15 47	11 25	6 8	1 52	22 38	♌
25	F.	6 33	4 55	12 19	15 53	morn	6 56	2 27	19 25	♌
26	Sa.	6 34	4 54	12 39	15 59	0 29	7 41	2 53	15 24	♌
27	SU.	6 36	4 52	12 59	16 4	1 32	8 25	3 18	10 42	♍
28	M.	6 37	4 51	13 20	16 9	2 37	9 8	3 39	5 30	♍
29	Tu.	6 38	4 49	13 39	16 12	3 41	9 50	3 59	S0 2	♎
30	W.	6 40	4 48	13 59	16 15	4 48	10 34	4 20	5 42	♎
31	Th.	6 41	4 47	14 19	16 17	5 57	11 20	4 43	11 16	♏

☞ The column of the moons's southing gives the time of high water at Parsboro', Cornwallis, Horton, Hantsport, Windsor, Newport, Truro, &c.

Odontine Essence cures Toothache. See page 287.

POTATOE culture is more profitable now than it has been for sometime, and is largely on the increase all over the Province. This has been rendered possible by the employment of labour-saving implements; the horse now does more of the work, and men less. One of the most useful implements is the pototoe digger. With a pair of small horses, this implement will easily dig potatoes as fast as twenty men can pick up, and will turn them out so cleanly that scarcely one bushel in fifty, whether small or large, is left uncovered. The standard is high so as to allow of its working freely with-

BROWN BROTHERS & CO., Druggists, Ordnance Square, Halifax.

Pipes, Combs, Cash Boxes, Hair and Cloth Brushes at R. T. MUIR'S.

Days of the Month.	SUNDAYS, ANNIVERSARIES, WEATHER, ETC.	High Water, mean time, at Halifax, N. S.	Pictou and Cape Tormentine.	Annapolis, St. John, N. B., and Portland.	St. Johns, Newfoundland.
1	☿ ☌ ☾.	7 24	9 35	10 50	7 5
2	High tides. *Frequent*	7 57	10 8	11 23	7 38
3	Treaty of Vienna, 1866.	8 27	10 38	11 53	8 7
4	♒ ♀ ☌ ☾.	8 58	11 9	morn	8 39
5		9 28	11 39	0 24	9 8
6	19th Sunday after Trinity.	10 1	morn	0 54	9 42
7	♄ □ ☉. Jamaica insurrection com-	10 36	0 12	1 27	10 16
8	[menced, 1865	11 16	0 47	2 2	10 57
9	♄ ☌ ☾. *showers.*	morn	1 27	2 42	11 46
10	Low tides.	0 6	2 17	3 32	morn
11	♀ in ♉. Orleans taken, 1870. *Fair*	1 9	3 20	4 35	0 49
12	☾ perigee. Robt. Stevenson *d* 1859.	2 40	4 51	6 6	2 21
13	20th Sun. after Trin. ☿ sup. ☌ ☉.	4 18	6 29	7 44	3 59
14	*and pleasant.*	5 35	7 46	9 1	5 15
15		6 28	8 39	9 54	6 9
16	High tides. [1854.	7 14	9 25	10 40	6 54
17	Sebastopol bombarded by 126 guns,	7 53	10 4	11 19	7 34
18	♒ St. Luke, Evan. *Variable*	8 31	10 42	11 57	8 12
19	Lord Palmerston *d* 1865. [*b* 1784.	9 8	11 19	A. 34	8 48
20	21st Sun. af. Tr. Lord Palmerston	9 43	11 54	1 9	9 24
21	☿ in ♍. *about*	10 16	A. 27	1 42	9 57
22		10 53	1 4	2 19	10 33
23		11 33	1 44	2 59	11 13
24	☾ apogee. ♅ ☌ ☾. Very low tides.	A. 22	2 33	3 48	A. 3
25	St. Crispin. *this*	1 23	3 34	4 49	1 4
26	♃ ☌ ☾. [lation of Metz, 1870.	2 52	5 3	6 18	2 32
27	22nd S. af. Trin. ♄ ☌ ☾. Capitu-	4 15	6 26	7 41	3 56
28	St. Simon and St. Jude. ♅ □ ☉.	5 24	7 35	8 50	5 5
29	*time.*	6 11	8 22	9 37	5 52
30	Earl of Derby *d* 1869.	6 47	8 58	10 13	6 27
31	All-Hallow's Eve. ☿ in aphelion.	7 20	9 31	10 46	7 0

Dealers and others should call at M. F. EAGAR'S, 49 Hollis St., Halifax, before making purchases.

See page 237.

clogging with weeds or potatoe vines, but in early harvesting, when rank vines are green, it is better tocut and remove them before setting digger to work. One of the best potatoes introduced to the Province is London Flour Ball, an English sort, which is the great favorite on London dining tables, it is said indeed that no body but the vulgar will have other potatoe served at dinner. It is likely therefore to prove a valu- market potatoe. It is of good size, as round as a ball, red-skinned, and the peculiar strong pototoe-flavour of English potatoes, which is want- in our American sorts.

Trusses, Supporters and Bandages, at BROWN BROTHERS & Co.

H. H. FULLER & CO., American Boat Nails. See Adv. page 3.

R. T MUIR, Paper Ruler & Blank Book Manufacturer, 128 Granville S.

FRASER, REYNOLDS & Co., Goods imported to order from best British & Foreign markets on commission.

● New Moon, 1st d. 1h. 14m. morning, below the horizon.
☽ First Quarter, 7th d. 11h. 37m. afternoon, below the horizon.
○ Full Moon, 15th d. 0h. 54m. morning, bearing S. W. ½ S.
☾ Last Quarter, 23rd d. 1h 31m. morning, bearing E. by N. ½ N.
● New Moon, 30th d. 2h. 20m. afternoon, bearing S. W. ½ W.

D. M.	Days Week.	SUN. Rises.	Sets.	declin. South.	Fast of clock.	MOON. Rises.	Souths.	Sets.	declin. South.	Place
1	F.	6 42	4 45	14 38	16 18	7 7	A. 7	5 7	16 25	♏
2	Sa.	6 44	4 44	14 57	16 19	8 21	0 59	5 37	20 49	♐
3	SU.	6 [illegible]	4 [illegible]	15 16	16 18	9 3	1 56	6 15	24 5	♐
4	M.	6 [illegible]	[illegible]	15 34	16 17	10 47	2 55	7 3	25 54	♐
5	Tu.	6 46	[illegible]	15 52	16 15	11 51	3 56	8 1	26 3	♑
6	W.	6 49	[illegible]	16 10	16 12	A. 46	4 58	9 10	24 30	♑
7	Th.	6 51	4 37	16 [illegible]	16 9	1 29	5 56	10 23	21 26	♒
8	F.	6 52	4 36	16 45	16 4	2 3	6 52	11 41	17 5	♒
9	Sa.	6 54	4 35	17 3	15 59	2 31	7 43	morn	11 50	♓
10	SU.	6 55	4 34	17 19	15 53	2 56	8 33	0 55	6 0	♓
11	M.	6 56	4 33	17 36	15 46	3 21	9 20	2 10	N0 3	♈
12	Tu.	6 57	4 32	17 52	15 38	3 41	10 7	3 19	6 3	♈
13	W.	6 59	4 30	18 8	15 30	4 5	10 54	4 33	11 42	♉
14	Th.	7 0	4 29	18 24	15 20	4 31	11 43	5 43	16 42	♉
15	F.	7 2	4 28	18 39	15 10	5 1	morn	6 55	20 50	♉
16	Sa.	7 3	4 27	18 54	14 59	5 39	0 33	8 5	23 52	♊
17	SU.	7 4	4 26	19 9	14 47	6 23	1 25	9 11	25 41	♊
18	M.	7 5	4 26	19 23	14 34	7 15	2 17	10 11	26 13	♋
19	Tu.	7 7	4 25	19 37	14 20	8 11	3 10	11 5	25 29	♋
20	W.	7 8	4 24	19 50	14 6	9 12	4 0	11 49	23 36	♋
21	Th.	7 10	4 23	20 4	13 50	10 14	4 49	A. 26	20 42	♌
22	F.	7 11	4 22	20 16	13 34	11 17	5 34	0 54	16 57	♌
23	Sa.	7 12	4 22	20 29	13 17	morn	6 19	1 21	12 31	♍
24	SU.	7 14	4 21	20 41	13 0	0 20	7 1	1 42	7 32	♍
25	M.	7 15	4 21	20 53	12 41	1 23	7 42	2 1	2 9	♎
26	Tu.	7 16	4 20	21 4	12 22	2 28	8 26	2 24	S3 26	♎
27	W.	7 18	4 19	21 15	12 2	3 36	9 10	2 44	9 3	♎
28	Th.	7 19	4 19	21 26	11 41	4 46	9 56	3 6	14 26	♏
29	F.	7 20	4 19	21 36	11 20	5 59	10 47	3 35	19 14	♏
30	Sa.	7 21	4 18	21 45	10 58	7 17	11 42	4 7	23 3	♐

☞ The column of the moon's southing gives the time of high water at Parrsboro', Cornwallis, Horton, Hantsport, Newport, Windsor, Truro, &c.

Odontine Essence acts like Magic in curing Toothache. See page 237.

THIS month the farmer brings into his barn and cellar the last of his crops. It will be well for everyone to go over the results of the season, and find out what are his profits and losses, what he lost by bad cultivation, by sowing poor seed, and by want of management, what he gained by heavy manuring, extra labour in cultivation, and careful selection of crops and live stock. The "Country Gentleman" says

BROWN BROTHERS & CO., Druggists, Ordnance Square, Halifax.

Purses, Portmonaies and Leather Bags, at R. T. MUIR'S.

d.	SUNDAYS, ANNIVERSARIES, WEATHER, ETC.	High Water, mean time, at Halifax, N. S.	Pictou and Cape Tormentine.	Annapolis, St. John, N. B. and Portland.	St. Johns, Newfoundland.
1	All Saints' Day. ☿ ☌ ☾. High	7 53	10 4	11 19	7 34
2	All Souls'. *Cod* [tides.	8 27	10 38	11 53	8 7
F	23rd Sun. af. Trin. ♀ ☌ ☾. ♄ gr.	9 2	11 13	morn	8 43
4	Geo. Peabody *d* 1869. [Hel. Lat. N.	9 39	11 50	0 28	9 20
5	♄ ☌ ☾. Battle of Inkerman, 1854.	10 20	morn	1 5	10 0
6	☾ perigee.	11 6	0 31	1 46	10 47
7	Middling low tides. *and*	11 59	1 17	2 32	11 [illegible]
8		morn	2 10	3 25	m[illegible]
9	Prince of Wales *b* 1841.	1 7	3 18	4 33	0 43
F	24th Sun. af. Trin. ♅ stationary.	2 33	4 44	5 59	[illegible] 13
11	*generally*	4 1	6 12	7 27	[illegible]
12		5 13	7 24	8 39	4 5[illegible]
13	*clear.*	6 6	8 17	9 32	5 [illegible]7
14	☾ eclipsed, vis. at Halifax.	6 49	9 0	10 15	6 29
15	♀ in aphelion. High tides.	7 29	9 40	10 55	7 10
16	National Volunteer Asso. est. 1859.	8 9	10 20	11 35	7 49
F	25th Sunday after Trinity.	8 45	10 56	A. 11	8 26
18		9 21	11 32	0 47	9 2
19	*Colder,*	9 56	A. 7	1 22	9 36
20	♅ ☌ ☾. Suez Canal opened, 1869.	10 32	0 43	1 58	10 13
21	☾ apogee. ☿ gr. Hel. Lat. S. Prs.	11 13	1 24	2 39	10 54
22	♃ □ ☉. ♃ ☌ ☾. [Royal *b* 1840.	11 57	2 8	3 23	11 37
23	Low tides. *with*	A. 48	2 59	4 14	A. 29
F	26th Sunday after Trinity.	1 56	4 7	5 22	1 37
25	♄ ☌ ☾. Havelock *d* 1857.	3 11	5 22	6 37	2 52
26	*strong*	4 18	6 29	7 44	3 59
27	☿ gr. elong. E. Prs. Mary of Teck	5 17	7 28	8 43	4 57
28	Kars taken, 1855. *winds.* [*b* 1833.	6 2	8 12	9 28	5 43
29	[vis. at Halifax. High tides.	6 42	8 53	10 8	6 22
30	ST. ANDREW, Ap. ☉ eclipsed, in-	7 24	9 35	10 50	7 5

Brushes and Combs, innumerable and various, at M. F. EAGAR'S. See page 237.

at a good farmer (1) makes as much manure as he can from the pro-
action of his fields, and suffers none of it to be wasted, but applies it
nually to the soil; (2) he keeps his soil in a good state of fertility
adopting a rotation of crops; (3) he underdrains his wet soils before
tries to raise a crop of anything; (4) he derives his profits from the
l he cultivates, and pays all his expenses from the income of his
m, and at the same time does not suffer the productiveness of the
d to deteriorate.

wn Brothers & Co., Importers of Flower, Field and Garden Seeds.

H. H. FULLER & CO., Patent Axle Grease. See Adv. page 8.

R. T. MUIR, Bookseller and Stationer, 125 Granville Street, Halifax.

☽ First Quarter, 7th d. 7h. 22m. morning, below the horizon.
○ Full Moon, 14th d. 5h. 30m. afternoon, bearing N. E. ¼ E.
☾ Last Quarter, 22nd d. 9h. 57m. afternoon, below the horizon.
● New Moon, 30th d. 2h. 22m. morning, below the horizon.

D. M.	Days Week.	SUN. Rises.	Sets.	declin. South.	Fast of clock.	MOON. Rises.	Souths.	Sets.	declin. South.	Place
1	SU.	7 22	4 18	21 55	10 35	8 31	A. 42	4 53	25 29	♐
2	M.	7 23	4 17	22 4	10 12	9 40	1 45	5 50	26 12	♑
3	Tu.	7 24	4 17	22 12	9 48	10 39	2 48	6 57	25 7	♑
4	W.	7 25	4 17	22 20	9 23	11 29	3 50	8 11	22 21	♒
5	Th.	7 26	4 17	22 28	8 58	A. 6	4 47	9 28	18 12	♒
6	F.	7 27	4 17	22 35	8 32	0 35	5 40	10 45	13 5	♓
7	Sa.	7 28	4 17	22 41	8 6	1 3	6 31	11 59	7 22	♓
8	SU.	7 29	4 16	22 48	7 40	1 25	7 18	morn	1 23	♈
9	M.	7 29	4 16	22 53	7 13	1 46	8 4	1 11	N4 33	♈
10	Tu.	7 30	4 16	22 59	6 45	2 9	8 50	2 22	10 12	♈
11	W.	7 31	4 16	23 4	6 18	2 33	9 37	3 31	15 19	♉
12	Th.	7 32	4 16	23 8	5 49	3 2	10 26	4 41	19 39	♉
13	F.	7 33	4 16	23 12	5 21	3 36	11 17	5 50	23 1	♊
14	Sa.	7 34	4 16	23 16	4 52	4 18	morn	6 58	25 13	♊
15	SU.	7 35	4 17	23 19	4 23	5 6	0 9	8 0	26 10	♋
16	M.	7 35	4 17	23 21	3 54	6 0	1 1	8 56	25 49	♋
17	Tu.	7 36	4 18	23 23	3 25	7 0	1 52	9 44	24 17	♋
18	W.	7 36	4 18	23 25	2 55	8 1	2 42	10 24	21 41	♌
19	Th.	7 36	4 18	23 26	2 25	9 5	3 29	10 57	18 11	♌
20	F.	7 37	4 19	23 27	1 55	10 7	4 14	11 23	13 59	♍
21	Sa.	7 37	4 19	23 27	1 25	11 9	4 56	11 45	9 13	♍
22	SU.	7 38	4 20	23 27	0 55	morn	5 37	A. 5	4 3	♍
23	M.	7 38	4 20	23 26	F 25	0 12	6 19	0 26	S1 22	♎
24	Tu.	7 39	4 21	23 25	S 4	1 17	7 1	0 45	6 53	♎
25	W.	7 39	4 22	23 23	0 34	2 23	7 45	1 7	12 16	♏
26	Th.	7 39	4 22	23 21	1 4	3 33	8 33	1 33	17 16	♏
27	F.	7 40	4 23	23 19	1 33	4 48	9 25	2 2	21 32	♐
28	Sa.	7 40	4 24	23 16	2 3	6 3	10 22	2 41	24 36	♐
29	SU.	7 40	4 24	23 12	2 32	7 17	11 25	3 33	26 6	♑
30	M.	7 41	4 25	23 8	3 1	8 24	A. 30	4 36	25 43	♑
31	Tu.	7 42	4 26	23 4	3 30	9 19	1 34	5 49	23 29	♑

☞ The column of the moon's southing gives the time of high water at Parrsboro' Cornwallis, Horton, Hantsport, Windsor, Newport, Truro, &c.

Sponges, Gold Leaf, Spices, at EAGAR'S, Halifax.

ALL the success and progress of our agriculture depends upon the activ working of our Agricultural Societies. The objects of these Societies are promote the introduction of improved stock, seeds, fruits, roots, implements methods of culture, drainage, orchard cultivation, and improvement in far buildings and domestic manufactures, to hold shows and exhibitions, award premiums for excellence, and to diffuse information concerning agr culture and horticulture. All these Societies are under the general contr of the Central Board of Agriculture, from which they receive annual grants the extent of double the amount of subscriptions raised and paid in the locali

FRASER, REYNOLDS & CO., Superior Cutlery, very low.

BROWN BROTHERS & CO., Druggists, Ordnance Square, Halifa

Pass, Memo. and Time Books at R. T. MUIR'S.

Days of the Month.	SUNDAYS, ANNIVERSARIES, WEATHER, ETC.	High Water, mean time, at Halifax, N. S.	Pictou and Cape Tormentine.	Annapolis, St. John, N. B., and Portland.	St. Johns, Newfoundland.
F	1st Sun. in Advent. Prs. Wales *b* '44.	8 4	10 15	11 30	7 45
2	☿ ☌ ☾. *Expect a*	8 44	10 55	morn	8 24
3	☾ perigee. ♀ ☌ ☾. ♄ ☌ ☾.	9 27	11 38	0 10	9 8
4	♀ ☌ ♄. *snow*	10 15	morn	0 53	9 56
5		11 3	0 26	1 41	10 44
6	☿ stationary. *storm.*	11 58	1 14	2 29	11 38
7	♀ gr. Hel. L. t. S. Low tides.	morn	2 9	3 24	morn
F	2nd Sun. in Advent. ♁ in aphelion.	1 0	3 11	4 26	0 41
9		2 13	4 24	5 39	1 54
10	☿ in ♌. ♄ in ♉. *Unsettled*	3 27	5 38	6 53	3 7
11		4 35	6 46	8 1	4 15
12		5 35	7 46	9 1	5 15
13	☍ *weather,*	6 24	8 35	9 50	6 4
14	Concep. B. V. Mary. ☿ in perihe-	7 8	9 19	10 34	6 49
F	3rd Sun. in Advent. [lion. H. tides.	7 49	10 0	11 15	7 30
16	☿ inf. ☌ ☉. *with*	8 31	10 42	11 57	8 12
17	♃ stationary.	9 7	11 18	A. 33	8 48
18	Ember Day. ♅ ☌ ☾. *more*	9 43	11 54	1 9	9 23
19	☾ apogee. Battle of Niagara, 1813.	10 19	A. 30	1 45	10 0
20	♃ ☌ ☾. Ember Day. *or less*	10 55	1 6	2 21	10 36
21	Emb. D. St. Thomas, Ap. ☉ enters	11 35	1 46	3 1	11 16
F	4th Sun. in Adv. [♑, Winter com.	A. 17	2 28	3 43	11 58
23	♄ ☌ ☾. Low tides. *snow.*	1 2	3 13	4 28	A. 43
24	Caffre Insurrection, 1850.	2 0	4 11	5 26	1 41
25	CHRISTMAS DAY. ☿ gr. Hel. Lat. N.	3 6	5 17	6 32	2 47
26	St. Stephen, Mar. ☿ stationary.	4 8	6 19	7 34	3 46
27	☍ St. John, Evan. *Cold*	5 12	7 23	8 38	4 53
28	Innocents' Day. ☿ ☌ ☾.	6 5	8 16	9 31	5 46
29	Sunday after Christmas. *increases.*	6 54	9 5	10 20	6 34
30	♄ ☌ ☾. High tides.	7 45	9 56	11 11	7 26
31	☾ perigee.	8 34	10 45	11 59	8 15

espirators & Elastic Stockings at Eagar's, Halifax.

such grants being limited, however, to $240 to each County, and to $200 ere there is only one Society in the County. In consequence of the large mber of Societies, these limited sums are not sufficient to ensure to each ciety a grant double the amount of subscriptions, and therefore the mo- y is apportioned among the Societies in rateable proportion to the subscrip- ns. These Societies have been of great benefit, and it is very desirable t one should be established in every thriving agricultural district. In some ieties quarterly or monthly meetings are held for the discussion of agri- tural subjects. Some hold ploughing matches in the Fall. Others con- themselves entirely to purchase and maintenance of thorough bred stock the use of members of the Society. Some Societies own Mowing Ma- nes, Threshing Machines and other expensive appliances beyond the h of individual farmers of the poorer class.

tic Stockings, Knee Caps and Anklets, at BROWN BROTHERS & Co,

H. H. FULLER & CO., Carpenters' Tools in great variety. See Adv. page 3.

R. T. MUIR, Paper Ruler & Blank Book Manufacturer, 125 Granville St.

FRASER, REYNOLDS & CO., Jerichо Warehouse, Halifax, Hardware Merchants and General Agents.

TIDE TABLE.

Compiled from approved Charts of the Coasts of Nova Scotia, Bay of Fundy, and Gulf of St. Lawrence.

The time of High Water at the undermentioned places will be found by adding to or subtracting from the time of High Water at Halifax—as follows:

		H.	M.
Argyle, Jones' Ancherage	add	1	38
Arichat Harbour,	add	0	21
Amet Sound,	add	2	41
Avon River,	add	4	41
Blind Bay,	subtract	0	3
Beaver Harbour,	sub	0	9
Bedeque Bay, Green's Wf.	add	2	26
Bay Verte,	add	1	11
Boughton Harbour,	add	0	46
Chester Harbour,	sub	0	5
Chezetcook, Perpisawick, and Musquodoboit Inlets	add	0	19
Cumberland Basin,	add	4	6
Country Harbour,	sub	0	9
Cape Sable Island, N. side	sub	0	19
Cape Sable Island, S. side	sub	1	19
Cape Sable,	add	0	38
Clarke Harbour,	add	1	9
Clam Point,	add	0	38
Cheticamp,	add	0	26
Cape North,	add	0	11
Cardigan Bay,	add	0	51
Cape Bear,	add	1	11
Charlottetown,	add	2	56
Cape George,	add	2	26
Digby Gut,	add	3	11
Egmont Bay,	sub	4	49
East Point,	add	0	41
Folly Point,	add	4	0
Gut of Canso,	add	1	26
Guysboro' Harbour,	add	0	31
Horton Bluff,	add	4	41
Island Harbour,	sub	0	9
Isle Haute,	add	3	32
Jebogue River,	add	2	15
Jedore Harbour,	sub	0	4
Jourimain I,	add	1	41
Liscomb Harbour,	add	0	11
LaHave,	add	0	2
Lunenburg,	add	0	5
Liverpool Bay,	add	0	1
L'Etang Harbour,	add	3	30
Lepreau Bay,	add	3	29
Martin River,	sub	0	6
Machias, Seal Island,	add	3	16
Mabou River,	add	1	11
Magdalen Islands,	add	0	31
Menadieu Bay,	add	0	26
Merigomish Harbour,	add	2	17
Mud Island,	add	1	13

		H.	M.
Noel Bay,	add	4	52
Negro Harbour,	add	0	23
North Minimegash,	sub	4	19
Port George,	add	3	28
Pope Harbour,	sub	0	9
Placentia,	add	1	26
Prospect Harbour,	sub	0	6
Port Medway,	add	0	1
Petit Passage,	add	2	52
Pubnico Harbour,	add	1	36
Port Mouton,	add	0	5
Port Ebert,	add	0	20
Pugwash Harbour,	add	2	41
Port Hood,	add	1	11
Quaco Bay,	add	3	46
Ragged Island Harbour,	add	0	10
Richibucto River,	sub	4	19
Richmond Harbour,	sub	1	49
Stoddart Cove,	add	1	9
Sandy Cove, E.	add	2	44
Sandy Cove, W.	add	2	58
Shut-in Island,	sub	0	2
St. Mary's River,	add	0	11
Ship Harbour,	add	0	5
Spicer Cove,	add	3	46
Sheet Harbour,	add	0	17
St. Andrew,	add	3	1
Seal Cove,	add	3	5
Shelburne,	add	0	11
Spencer Island,	add	3	53
Scotsman's Bay, Black Rock Point,	add	3	40
St. Ann's Bay,	add	0	49
Sydney Harbour,	add	1	11
St. Peter's Bay,	add	0	11
Seal Island,	add	1	11
Tusket River, Pinch-gut Island,	add	1	4[illegible]
Tracadie Harbour,	sub	0	4[illegible]
Trinity Bay, Newfld,	sub	0	2[illegible]
Vin Bay,	sub	2	[illegible]
West Bay,	add	4	1[illegible]
Westport,	add	2	3[illegible]
Whitehaven,	add	0	1[illegible]
West Quoddy Head,	add	3	2[illegible]
Welchpool, Campobella Is.	add	3	3[illegible]
Watering Cove, Sheet bour,	add	0	1[illegible]
Wallace Harbour,	add	2	4[illegible]
Yarmouth Harbour,	add	2	3[illegible]

BROWN BROTHERS & CO., Druggists, Ordnance Square, Halifax

Writing, Copying, and Printing Inks, at R. T. MUIR'S.

DAVID STARR & SONS,

IMPORTERS OF

Iron, Steel, Shelf Hardware, Cutlery,

Window Glass, London Paints and Oils, Lead, Cordage, Leather Belting, Saws, Files, and all kinds of Mill Supplies.

DAVID STARR & SONS,

AGENTS FOR SALE OF

LaVielle Montagne Zinc Mining Company's Roofing and Sheathing Zinc,

VIVAN & SON'S COPPER, YELLOW METAL BOLTS, AND SHIP SHEATHING,

Bill & McKay's Axes & Edge Tools,

ACADIA POWDER COMPANY'S GUNPOWDER,

CHARLES D. EDWARD'S

Fire & Burglar Proof Safes,

A. Bicker's Card Clothing for Carding Mills,

DOMESTIC CUT NAILS & BRADS.

The Subscribers keep in Stock large supplies of the above Goods, and can offer special inducements to Wholesale Cash Purchasers.

DAVID STARR & SONS,

SHEFFIELD HOUSE,

Nos. 15 and 17 Duke, and 188 and 190 Hollis Streets,

HALIFAX, N. S.

Unadulterated Ground Spices, at BROWN BROTHERS & CO.

H. H. FULLER & CO., "Butcher's" Mill Saw Files. See Adv. page 3.

R. T. MUIR, Bookseller and Stationer, 125 Granville Street, Halifax.

THE STANDARD LIFE ASSURANCE COMPANY.

HEAD OFFICE, EDINBURGH.

ESTABLISHED 1825.

Accumulated Fund, upwards of.....£4,000,000 stg.
Annual Income exceeds.....£700,000 stg.

NOVA SCOTIA BRANCH OFFICE, 14, BEDFORD ROW, HALIFAX.

BOARD OF MANAGEMENT.

Hon A. KEITH, President of the Legislative Council,
J. J. SAWYER, ESQ., High Sheriff of Halifax,
GEO. R. ANDERSON, ESQ., Merchant.

MEDICAL ADVISER.

Hon. DANIEL MCNEIL PARKER, M.D.

Agent—M. H. RICHEY.

This is one of the largest and most successful of the Life Assurance Institutions of Great Britain.

"THE STANDARD" has acquired a marked character for liberal management, being the first institution which relieved Policies of Assurance from restrictive and unnecessary conditions, and gave such contracts increased value and stability in other ways.

Thirty days of grace allowed for payment of Premiums, and Policies valid meantime.

Forfeited Policies revived within thirteen months under certain conditions.

Policies of five years duration unchallengeable on any ground connected with the original documents.

Policy holders permitted, without payment of extra premium, to join Militia, Yeomanry, and Volunteer Corps, and to perform any military duties required of them in peace or war in defence of their country.

Unconditional Policies, without any restriction as to residence, granted on lives of persons settled in life.

Surrender value of Policies ascertained by a fixed scale.

AGENTS IN NOVA SCOTIA.

Amherst	Charles J. Townshend,	Esq,
Annapolis	James Gray,	"
Bridgetown	William Shipley,	"
Charlottetown, P. E. I.	Hon J. Longworth,	"
Digby	R. S. Fitzrandolph,	"
Kentville	T. W. Harris,	"
Lunenburg	H. S. Jost,	"
Picton	George H. Elliot,	"
Sydney, C. B.	E. T. Mosely	"
Wallace	Hon. Alex. McFarlane,	"
Windsor	P. S. Burnham,	"
Yarmouth	H. A. Grantham,	"

M. H. RICHEY, Attorney, &c.,
Agent at Halifax,

BROWN BROTHERS & CO., Druggists, Ordnance Square, Halifax.

FRASER, REYNOLDS & CO., Importers and Dealers in Iron Steel, London Oils, Paints, Varnishes, &c.

Pipes, Combs, Cash Boxes, Hair and Cloth Brushes, at R. T. MUIR'S.

DEPARTMENT OF LAW AND JUSTICE.

Supreme Court of Judicature,

HAVING LAW AND EQUITY JURISDICTION THROUGHOUT THE PROVINCE.

CHIEF JUSTICE, Sir Wm. Young, Kt. EQUITY JUDGE, *and Judge of the Supreme Court, Hon* James W. Johnston. *Assistant Judges, Hon* Edmund Murray Dodd, *Hon* William Fredk. DesBarres, *Hon* Lewis Morris Wilkins, *Hon* John W. Ritchie, *Hon* Jonathan McCully.

The Judge in Equity sits to attend to Equity business every Monday, when business requires, (except in vacation), in the Chancery Room, off the Prothonotary's office, at 11 o'clock A. M.

Attorney General, Hon Henry Wm. Smith.

MASTERS—*Halifax*, Henry C. D. Twining, Hugh Hartshorne, Alexander James, Wm Howe; *Pictou*, Edward Roach, *Hon* M. I. Wilkins, Daniel Dickson; *Yarmouth*, Thos D. Chipman, C. B. Owen, James Murray; *Shelburne*, Thomas Johnson; *Barrington*, Gabriel Robertson; *Hants*, David Frieze, Wm H. Blanchard; *Kings*, Geo A. Blanchard, Stephen H. Moore, James R. Prescott, Henry B. Webster; *Lunenburgh*, James Dowling; *Annapolis*, Thomas William Chesley, Thomas D. Ruggles, James Gray, Edward C. Cowling; *Queens*, Robert Roberts, J. N. S. Marshall; *Antigonish*, Henry P Hill; *Colchester*, Jas F. Blanchard; *Cape Breton*, Don N. McQueen; *Guysborough*, Samuel R. Russell; *Inverness*, Samuel McDonnell; *Digby*, Alfred W. Savary.

Reporter, Henry Oldright.

Court for Divorce and Matrimonial Causes.

Judge Ordinary, the Judge in Equity, with appeal to the Judges of the Supreme Court. *Registrar*, James H. Thorne.

Vice-Admiralty & Prize Jurisdiction Court, Halifax, N. S.

Vice-Admiral, the Governor-General. *Judge*, Sir William Young, Kt., Chief Justice. *Advocate General, Hon* W. A. Henry. SURROGATES: *Halifax*, John C. Halliburton, Samuel P. Fairbanks, Nepean Clarke, Beamish Murdoch, Hugh Hartshorne, Wm. Twining; *Wallace, Hon* Alex McFarlane; *Truro*, Ebenezer F. Munro; *Sydney, C.B.*, James McKeagney; *Yarmouth*, Charles B. Owen; *Pictou*, Saml G. Rigby, John D. McLeod; *Guysborough*, Stewart Campbell; *Rec.-Gen. of Droits*, C. B. Hamilton. *Registrar*, Lewis W. DesBarres. *Marshal*, W. D. Sutherland. *Advocates and Proctors*, the Barristers and Attornies of the Supreme Court. *Interpreter and Translator*, Robt G. Halliburton. *Printer*, Alpin Grant. *Bank of Deposits*, The Bank of British North America.

BROWN BROTHERS & Co., Importers of Genuine Patent Medicines.

H. H. FULLER & CO., Shad Twine. See Adv. page 3.

R. T. MUIR, Paper Ruler & Blank Book Manufacturer, 125 Granville S

FRASER, REYNOLDS & CO., Cordage, Lines, Twines, &c.

List of Barristers and Attorneys

RESIDENT IN NOVA SCOTIA.

NAMES.	Admitted Barristers.	Admitted Attorneys.	Residence.
James S. Morse,	11 Oct. 1810	11 Oct. 1810	Amherst.
Hon. Jno Creighton, QC.,	18 April, 1816	18 April, 1815	Lunenburg.
S. P. Fairbanks, QC ,	15 April, 1818	15 April, 1817	Halifax.
George T. Solomon,	19 April, 1821	19 April, 1810	Lunenburg.
B. Murdoch, QC., DCL.,	14 July, 1822	14 July, 1821	Halifax.
Charles D. Roach,	9 Oct. 1823	9 Oct. 1822	Amherst.
John J. Sawyer,	28 Jan. 1825	28 Jan. 1824	Halifax.
George R. Grassie,	13 April, 1825	13 April, 1824	Annapolis,
Charles B. Owen,	23 Jan. 1827	24 Jan. 1826	Yarmouth.
Hugh Hartshorne, DCL.,	24 July, 1827	24 July, 1827	Halifax.
James A. Dennison	23 Oct. 1827	24 Oct. 1826	Digby.
Robert B. Dickson,	23 Oct. 1827	24 Oct. 1826	Truro.
Hon. M. I. Wilkins, AG.	22 Jan. 1828	22 Jan. 1828	Pictou.
Edward H. Harrington,	28 Oct. 1828	23 Oct. 1827	Halifax.
Silas S. Morse,	27 Jan. 1829	23 April, 1827	Amherst,
Stephen H. Moore,	27 Jan. 1829	22 Jan. 1828	Kentville.
John C. Halliburton,	28 July, 1829	22 July, 1828	Halifax.
William H. Keating,	3 Nov. 1829	28 Oct. 1828	Do.
William Sutherland, QC.	3 Nov. 1829	28 Oct. 1828	Do.
Edward Roach,	4 May, 1830	5 May, 1829	Pictou.
Henry Pryor, DCL.	25 Jan. 1831	25 Jan. 1831	Halifax.
Thomas B. Aikins, DCL.	3 May, 1831	4 May, 1830	Do.
Nepean Clark,	30 Oct. 1832	1 Nov. 1831	Halifax.
Archibald McQueen	23 July 1833	23 July, 1832	Port Hood,
A. M. Uniacke, DCL.,	29 Oct. 1833	29 Oct. 1833	Halifax.
Hon. R. B. Dickey, QC.,	21 Jan. 1834	22 Jan. 1833	Amherst.
Donald N. McQueen, QC.	21 Jan. 1834	22 Jan. 1833	Sydney, C.B.
Charles E. W. Schmidt,	29 April, 1834	22 Jan. 1833	Halifax.
Daniel Owen,	29 April, 1834	30 April, 1833	Lunenburg.
Henry H. Grantham,	4 Nov. 1834	29 Oct. 1833	Yarmouth.
Henry B. Webster,	5 May, 1835	29 April, 1834	Kentville.
Stewart Campbell, QC.,	25 July, 1835	22 July, 1834	Guysborough.
John D. Kinnear,	26 July, 1836	25 July, 1835	Amherst.
John McGregor,	1 Nov. 1836	3 Nov. 1835	Halifax.
Ebenezer F. Munro,	16 Jan. 1837	14 Jan. 1836	Truro.
William C. Whidden,	31 Oct. 1837	1 Nov. 1836	Shelburne,
David Matheson,	31 Oct. 1837	1 Nov. 1836	Pictou.
Peter Lynch, QC.,	31 Oct. 1837	1 Nov. 1836	Halifax.
Henry P. Hill,	16 Jan. 1838	18 Jan. 1837	Antigonish.
James Fogo,	1 May, 1838	2 May, 1837	Pictou.
Frederick W. Grantham,	1 May, 1838	2 May, 1837	Yarmouth.
Daniel Dickson,	24 July, 1838	25 July, 1837	Pictou.
James McKeagney, QC.,	30 Oct. 1838	31 Oct. 1837	Sydney, C. B.
Hon S. L. Shannon, QC.,	16 Jan. 1839	16 Jan. 1839	Halifax.
Henry C. D. Twining,	30 April, 1839	31 May, 1838	Do.
James Robert Prescott,	30 April, 1839	30 April, 1839	Kentville.
Edward A. Pyke,	23 July, 1839	24 July, 1838	Cornwallis.
William Howe,	23 July, 1839	23 July, 1839	Halifax.

BROWN BROTHERS & CO., Druggists, Ordnance Square, Halifax

Small Wares in great variety, at R. T. MUIR'S.

George A. Blanchard,	29 Oct.	1839	30 Oct.	1838	Kentville.
John C. Wade, QC.,	24 July,	1841	28 July,	1840	Digby.
Hon W. A. Henry, QC.,	30 Nov.	1841	3 Nov.	1840	Halifax.
William H. Troop,	19 April,	1842	9 Jan.	1841	Bridgetown.
James Murray, Jr.,	26 July,	1842	27 April,	1841	Yarmouth.
Hiram Blanchard, QC.,	18 April,	1843	30 Nov.	1841	Halifax.
Peter S. Archibald,	18 April,	1843	19 April,	1842	Truro.
Robert McCully,	18 April,	1843	19 April,	1842	Amherst.
Alfred F. Haliburton,	18 April,	1843	19 April,	1842	Baddeck.
John D. McNutt,	7 May,	1844	29 April,	1842	Truro.
T. D. Ruggles, QC.,	7 May,	1844	18 April,	1843	Bridgetown.
Philip C. Hill, DCL.,	7 May,	1844	7 May,	1844	Halifax.
Thomas W. Harris, QC.,	23 July,	1844	25 July,	1843	Kentville.
James Hall Thorne,	23 July,	1844	23 July,	1844	Halifax.
Hon A. McFarlane, QC.,	3 Dec.	1844	5 Dec.	1843	Wallace.
Alexander James	6 May,	1845	7 May,	1844	Halifax.
Charles James Stewart,	6 May,	1845	7 May,	1844	Amherst.
Edward P. Nutting,	6 May,	1845	7 May,	1844	Halifax.
William R. Cutler,	22 July,	1845	23 July,	1844	Arichat.
John McKinlay,	22 July,	1845	23 July,	1844	Pictou.
Simeon C. Irish,	22 April,	1846	29 April,	1845	Antigonish.
James W. Johnston, Jr.,	18 July,	1846	28 July,	1846	Halifax.
Peter H. LeNoir,	20 April,	1847	22 April,	1846	Do.
Richard Sands, Jr.,	20 April,	1847	20 April,	1847	Granville.
Francis S. Beamish,	26 July,	1847	28 July,	1846	Halifax.
Norman F. Uniacke,	24 July,	1848	26 July,	1847	Mt. Uniacke.
James Thomson,	24 July,	1848	26 July,	1847	Halifax.
Edward C. Cowling,	4 Dec.	1848	29 Nov.	1847	Annapolis.
Daniel J. Janvrin,	4 Dec.	1848	29 Nov.	1847	Arichat.
William A. Johnston,	16 April,	1849	16 April,	1849	Halifax.
Hon H. W. Smith, A. G.	23 July,	1849	24 July,	1848	Liverpool.
William Twining,	3 Dec.	1849	4 Dec.	1848	Halifax.
Isaac J. Wylde,	22 July,	1850	23 July,	1849	Do.
William H. Blanchard,	2 Dec.	1850	3 Dec.	1849	Windsor.
Matthew H. Richey,	2 Dec.	1850	3 Dec.	1849	Halifax.
Luther B. Desbrisay,	21 April,	1851	1 May,	1850	Bridgewater.
William B. Chandler,	21 July,	1851	26 July,	1836	Arichat.
Hon Jas. McDonald, QC.,	22 Dec.	1851	2 Dec.	1850	Halifax.
Benjamin G. Gray,	22 Dec.	1851	22 Dec.	1851	Do.
Daniel McDonald,	19 April,	1852	21 April,	1851	Antigonish
N. S. Marshall,	26 July,	1852	21 July,	1851	Liverpool.
Peter S. Hamilton,	29 Nov.	1852	22 Dec.	1851	Halifax.
Lewis W. Desbarres,	18 April,	1853	19 April,	1852	Do.
George A. McKenzie,	19 April,	1853	22 Dec.	1851	Pictou.
Robert G. Haliburton,	25 July,	1853	25 July,	1853	Halifax.
Thomas J. Wallace,	28 Nov.	1853	28 Nov.	1853	Do.
Samuel W. DeBlois,	17 April,	1854	19 April,	1852	Do.
Geo Weeks,	4 Dec.	1854	28 Nov.	1853	Windsor.
William Fullerton, Q.C.	16 April,	1855	25 July,	1853	Amherst.
Hugh McDonald,	3 Dec.	1855	4 Dec.	1854	Antigonish.
John E. Whidden,	1 Dec.	1856	3 Dec.	1855	Bridgewater.
Edward C. Troop,	1 Dec.	1856	3 Dec.	1855	Bridgetown.
Henry A. N. Kaulback,	1 Dec.	1856	3 Dec.	1855	Lunenburg.
Hilton H. Collins,	1 Dec.	1856	3 Dec.	1855	Halifax.
Fitzgerald C. Cochran,	1 Dec.	1856	3 Dec.	1855	Do.

H. H. FULLER & CO., Brass Selves for Foundry use. See Adv. page 8.

BROWN BROTHERS & Co., Pure Chemicals and Toilet Articles.

R. M. MUIR, Bookseller and Stationer, 125 Granville Street, Halifax.

George Campbell,	1 Dec.	1856	3 Dec.	1855	Truro.
James Kerr,	1 Dec.	1856	3 Dec.	1855	Amherst.
Henry Oldright,	30 Nov.	1857	1 Dec.	1856	Halifax.
Joseph Norman Ritchie,	30 Nov.	1857	30 Nov.	1857	Do.
James Dennison,	10 May,	1858	1 Dec.	1856	Digby.
Alonzo J. White,	10 May,	1858	11 May,	1857	Sydney, C.B.
Thomas W. Chesley,	10 May,	1858	11 May,	1857	Bridgetown.
W. Myers Gray,	10 May,	1858	11 May,	1857	Halifax.
John T. Smith,	10 May,	1858	11 May,	1857	Amherst.
Robie Uniacke,	2 Aug.	1858	2 Aug.	1858	Halifax.
Joseph Creighton,	4 Jan.	1859	30 Nov.	1857	Lunenburg.
William FitzUniacke,	4 Jan.	1859	30 Nov.	1857	Mt. Uniacke.
Jas. W. K. Johnston,	29 Dec.	1859	4 Jan.	1859	Halifax.
N. W. White,	29 Dec.	1859	4 Jan.	1859	Shelburne.
William A. D. Morse,	29 Dec.	1859	4 Jan.	1859	Amherst.
Newton LeG. McKay,	31 Dec.	1859	4 Jan.	1859	Sydney, C.B.
Hon. William Miller,	31 May,	1860	31 May,	1860	Halifax.
Stephen L. Purvis,	2 Aug.	1860	23 July,	1859	Pictou.
Henry W. Johnston,	21 Nov.	1860	21 Nov.	1860	Halifax.
Robert D. Chandler,	7 June	1861	23 July,	1859	Pugwash.
Edward D. Tremain,	18 July,	1861	31 May,	1860	Port Hood.
John W. Ouseley,	23 July,	1861	31 May,	1860	Halifax.
Thomas C. Hill,	23 July,	1861	25 July,	1860	Sydney, C.B.
Alfred W. Savary,	30 July,	1861	30 July,	1861	Digby.
Joseph H. Weeks,	23 Dec.	1861	22 Nov.	1860	Halifax.
Saml. MacDonnell, Q. C.	21 April,	1862	8 April,	1861	Antigonish.
Barclay E. Tremain,	1 Sept.	1862	28 May,	1861	Baddeck.
Israel Longworth,	3 Dec.	1862	8 Dec.	1861	Truro.
William H. Hill,	10 Aug.	1863	12 May,	1862	Halifax.
Robert L. Weatherbe,	26 Oct.	1863	26 Oct.	1863	Do
Samuel H. Gray,	11 Dec.	1863	11 Dec.	1862	Do.
Lewis R. Kirby,	16 Dec.	1863	15 Dec.	1862	Do.
William Fred. McCoy,	30 April,	1864	29 April,	1863	Shelburne.
Joseph Coombes,	10 May,	1864	11 May,	1863	Halifax.
Malachy B. Daly,	10 May,	1864	10 May,	1864	Do.
Frederick W. Bent,	28 July,	1864	24 July.	1863	Amherst.
Brenton H. Eaton,	11 Oct.	1864	11 Oct.	1864	Halifax.
Samuel G. Rigby,	13 Oct.	1864	8 Oct.	1863	Pictou.
William D. Sutherland,	7 Dec.	1864	7 Dec.	1864	Halifax.
John Y. Payzant,	7 Dec.	1864	7 Dec.	1864	Do.
Robert Motton, jr.	31 Dec.	1864	7 Dec.	1864	Do.
William H. Owen,	23 March	1865	23 March	1864	Bridgewater.
James G. Foster,	7 April,	1865	10 May,	1864	Halifax.
Simon H. Holmes,	10 April,	1865	9 Aug.	1864	Pictou.
John M. Viets,	25 April,	1865	10 May,	1864	Liverpool.
James H. Hearn,	2 May,	1865	2 May,	1865	Arichat.
Murray Dodd,	2 May,	1865	2 May,	1865	Sydney, C.B.
Robert N. Henry, Jr.,	2 May,	1865	2 May,	1865	Antigonish.
Robie S. Morse,	2 May,	1865	2 May,	1865	Amherst.
George Robertson,	6 May,	1865	10 May,	1864	Middleton.
James A. Fraser,	14 July,	1865	9 Aug.	1864	New Glasgow.
John S. D. Thompson,	25 July,	1865	25 July,	1865	Halifax.
Albert Morse,	3 Aug.	1865	10 May,	1864	Bridgetown.
Douglas B. Woodworth,	24 Oct.	1865	24 Oct.	1865	Canning.
William Walsh,	21 Dec.	1865	21 Dec.	1865	Halifax.

BEAMER, REYNOLDS & CO., Railway, Mining and Machinery Supplies, very low.

BROWN BROTHERS & CO., Druggists, Ordnance Square, Halifax.

	Truro.
	Amherst.
	Halifax.
	Do.
	Digby.
	Sydney, C.B.
	Bridgetown.
	Halifax.
	Amherst.
5	Halifax.
7	Lunenburg.
7	Mt. Uniacke.
9	Halifax.
9	Shelburne.
9	Amherst.
9	Sydney, C.B.
0	Halifax.
9	Pictou.
0	Halifax.
9	Pugwash.
0	Port Hood.
0	Halifax.
0	Sydney, C.B.
1	Digby.
0	Halifax.
1	Antigonish.
1	Baddeck.
1	Truro.
2	Halifax.
3	Do
2	Do.
2	Do.
3	Shelburne.
3	Halifax.
4	Do.
3	Amherst.
4	Halifax.
3	Pictou.
4	Halifax.
4	Do.
4	Do.
4	Bridgewater.
4	Halifax.
4	Pictou.
4	Liverpool.
5	Arichat.
5	Sydney, C.B.
5	Antigonish.
5	Amherst.
4	Middleton.
4	New Glasgow.
5	Halifax.
4	Bridgetown.
5	Canning.
5	Halifax.

Soaps, Hair Oils, Perfumery, and other Small Wares, at R. T. MUIR'S.

Charles J. Townshend,	8 May,	1866	8 May,	1866	Amherst.
Thomas Ritchie,	8 May,	1866	8 May,	1866	Halifax.
John D. McLeod,	6 Dec.	1866	6 Dec.	1866	Pictou.
Robert McG. Moffatt,	7 Dec.	1866	7 Dec.	1866	Windsor.
Lawrence G. Power,	7 Dec.	1866	7 Dec.	1866	Halifax.
Daniel McH. McKay,	18 Jan.	1867	18 Jan.	1867	Do.
T. Melville Whidden,	22 Oct.	1867	22 Oct.	1867	Halifax.
Frederick J. Tremain,	22 Oct.	1867	22 Oct.	1867	Do.
Sandford H. Pelton,	22 Oct.	1867	22 Oct.	1867	Yarmouth.
Howard McLean,	22 Oct.	1867	22 Oct.	1867	Halifax.
Joseph J. Moore, LLB.,	22 Oct.	1867	22 Oct.	1867	Do.
James Foley,	7 Dec.	1867	7 Dec.	1867	Do.
Edwin D. King,	7 Dec.	1867	7 Dec.	1867	Do.
Hugh McLeod,	28 April,	1868	28 April,	1868	Sydney, C.B.
Charles Taylor,	18 May,	1868	18 May,	1868	Annapolis.
George H. Elliott,	18 May,	1868	18 May,	1868	Pictou.
Archibald S. Sutherland	18 May,	1868	18 May,	1868	Halifax.
Benjamin Smith,	18 May,	1868	18 May,	1868	Kentville.
Clarence W. McCully,	21 July,	1868	21 July,	1868	Halifax.
Edm. J. Cogswell, LLB.	27 July,	1868	27 July,	1868	Kentville.
C Beverley Bullock,	1 Aug.	1868	1 Aug.	1868	Halifax.
E. Tilton Moseley,	26 Aug.	1868	26 Aug.	1868	Sydney, C.B.
Martin J. Griffin,	26 Aug.	1868	26 Aug.	1868	Halifax.
Harris H. Bligh,	2 Nov,	1868	2 Nov.	1868	Do.
Frederick P. Fairbanks,	16 Feb.	1869	16 Feb.	1869	Do.
Frederick A. Lawrence,	27 April,	1869	27 April,	1869	Truro.
Hon William Garvie,	24 July,	1869	24 July,	1869	Halifax.
T. Chalmers Garvie,	27 July,	1869	27 July,	1869	Do.
Charles E Ratchford,	2 Aug.	1869	2 Aug.	1869	Do.
Charles S. Muir,	2 Aug.	1869	2 Aug.	1869	Shelburne.
Aubrey Blanchard,	2 Aug.	1869	2 Aug.	1869	Kentville.
George T. Moore,	12 Aug.	1869	12 Aug.	1869	Do.
John M. Jones,	30 Oct.	1869	30 Oct.	1869	Halifax.
Jas. W. Bingay,	30 Oct.	1869	30 Oct.	1869	Yarmouth.
Jacob M. Owen,	30 Oct.	1869	30 Oct.	1869	Annapolis.
Thos. E. Corning,	30 Oct.	1869	30 Oct.	1869	Yarmouth.
John P. Chipman,	30 Oct.	1869	30 Oct.	1869	Kentville.
Jason M. Mack,	31 Oct.	1869	31 Oct.	1869	Halifax.
Jos. B. McDonald,	19 July	1870	19 July	1870	Port Hood
Chas. E. DeWolf,	19 July	1870	19 July	1870	Windsor.
George W. Ritchie,	19 July,	1870	19 July,	1870	Halifax.
Thos. C. Shreve,	19 July,	1870	19 July,	1870	Do.
Leander S. Morse,	19 July,	1870	19 July,	1870	Bridgetown.
Stephen B. Murray,	30 Dec.	1870	30 Dec.	1870	
Wm. Robert Foster,	31 Dec.	1870	31 Dec.	1870	Halifax.
John Erwin Jr,	31 Dec.	1870	31 Dec.	1870	do.
Robt. N. Davis,	31 Dec.	1870	31 Dec.	1870	do.

☞ The Barristers and Attornies also hold commissions as Notaries Public.

Nova Scotia Barristers' Society.

Honorary Members, the Judges of the Supreme Court and Court of Vice Admiralty. *President*, Hiram Blanchard Esq., Q. C. *Vice President*, Jas. W. Johnson Jr, Esq. *Council*—Hon. S. L. Shannon, Q. C. (*Treasurer*) B. Murdoch, Esq., Q. C., M. H. Richey, Esq., Jas. Thompson, Esq., Wm. Twining, Esq. *Secretary*, J. S. D. Thompson, Esq.

H. H. FULLER & CO., Olive Oil, Waste, &c. See Adv. page 3.

ponges, Brushes, Combs and Perfumery, at BROWN BROTHERS & Co.

FRASER, REYNOLDS & Co., Special arrangements made with parties desiring to import on commission.

R. T. MUIR, Paper Ruler & Blank Book Manufacturer, 125 Granville St.

Officers and Terms of Supreme Court and Probate.

COUNTIES.	SHERIFFS.	PROTHONOTARIES.	TERMS OF SUPREME COURT.	JUDGES OF PROBATE.	REGISTRARS OF PROBATE.
Annapolis	P. Bonnett.	G. R. Grassie.	June 18, October 1.	E. C. Cowling.	C. M. Forbes.
Antigonish	H. P. Hill.	R. J. Forristall.	June 6, October 8.	A. McIntosh, M.D.	R. J. Forristall.
Cape Breton	J. L. Hill.	C. E. Leonard.	June 4, October 31.	D. N. McQueen.	M. Dodd.
Colchester	C. Blanchard.	J. F. Blanchard.	June 11, October 1.	E. F. Munro.	G. Campbell.
Cumberland	R. McLean.	A. S. Blenkhorn.	June 18, October 8.	W. A. D. Morse.	C. C. Seaman.
Digby	P. W. Smith.	W. B. Stewart.	June 11.	J. A. Dennison.	Charles Budd.
" Clare			September 24.		
Guysboro'	E. H. Francheville.	E. Carritt, M.D.	May 28, October 1.	E. Carritt, M.D.	S. R. Russell.
" St. Mary's				H. McDonald.	J. W. McKeen.
Halifax	Joseph Bell.	M. I. Wilkins.	April 23, July 16, Oct. 22, Dec. 3.	Wm. Sutherland.	Wm. Howe.
Hants	J. M. Geldert.	Isaac Carver.	June 4, Sept. 24.	C. Bowman.	Otto Weeks.
Inverness	R. McDougall.	J. McDonnell.	June 18, October 15.	E. D. Tremain.	D. McDonald.
Kings	J. M. Caldwell.	Henry Lovett.	June 4, October 18.	G. A. Blanchard.	Henry Lovett.
Lunenburg	John H. Kaulback.	J. Dowling.	June 4, October 10.	G. T. Solomon.	Jos. W. Lockhart.
Pictou	W. H. Harris.	D. Matheson.	June 13, October 17.	James Fogo.	Danl. Dickson.
Queens	J. N. Freeman.	Jno. Edgar.	June 11, October 1.	J. S. N. Marshall.	John M. Veits.
Richmond	J. F. Fuller.	D. O'C. Madden.	June 27, October, 8.	W. R. Cutler.	D. O'C. Madden.
Shelburne	John A. Purney.	Wm. J. Bell.	September 24.	A. McNaughton.	C. White.
" Barrington			June 18.	Josiah Coffin.	F. W. Homer.
Victoria	J. S. Ingraham.	A. Taylor, Jr.	June 11, Oct. 24.	Wm. Jones.	A. Cameron.
Yarmouth	W. K. Dudman.	James Huntington.	September 17.	James Murray.	H. A. Grantham.
" Argyle			June 25.		

BROWN BROTHERS & CO., Druggists, Ordnance Square, Halifax.

County Officers and Sessions, &c.

County Officers and Sessions, &c.

Counties.	Custodes Rotulorum.	Clerks of Peace.	County Treasurers.	Sittings of Sessions of Peace.	Registrars of Deeds.
Annapolis	Jared C. Troop.	G. R. Grassie.	Avery B. Piper.	April 16, October 24.	John McCormach.
Antigonish	J. McDonald.	James Wilkie.	Dan. McDonald.	January 9.	A. D. Harrington.
Cape Breton	H. Davenport.	C. E. Leonard.	N. L. McKay.	March 5, July 9.	James P. Ward.
Colchester	J. B. Dickie.	L. J. Crow.	John F. Crow.	January 9.	J. K. Blair.
Cumberland	J. K. Elderkin.	R. B. Heustis.	John W. Smith.	January 2.	Angus McLeod.
" Parrsboro'.	.....	.....	.....	.....	A. P. Bradley.
Digby	Charles Budd.	W. B. Stewart.	Jas. A. Dennison.	November 5.	C. Campbell, Sr.
" Clare	C. Sabean.	L. Q. Bourque.	.....	April 30.	.....
Guysboro'	E. J. Cunningham.	S. R. Russell.	Joseph Hart.	January 16, May 7.	Wm. Moir.
" St. Mary's	John W. McKeen.	A. P. McKenzie.	J. A. McDonald.	December 3.	W. D. R. Cameron.
Halifax	A. M. Uniacke.	Nepean Clarke.	Wm. Evens.	Mar 5, June 4, Sept. 3, Dec. 3.	William H. Keating.
Hants, West	Hon. R. A. McHeffey.	Wm. O'Brien.	C. W. Dimock.	October 1.	D. Hamilton.
" East	James O'Brien.	J. A. Scott.	.....	October 8.	
Inverness	Hon. P. Smyth.	Dun. Campbell, M.D.	Donald McDonald.	October 1.	James McDonnell.
Kings	H. L. Dickey.	L. DeV. Chipman.	Thos. L. Dodge.	April 30, October 29.	Saml. Chipman.
Lunenburg	H. S. Jost.	Daniel Owen.	Adolphus Gaetz.	January 9.	Henry Bailly.
" Chester	Dan. Dimock.	H. B. Mitchell.	James Williams.	January 16.	
Pictou	D. Hockin.	D. Matheson.	Robert Doull.	February 6, July 2.	Jno. Ferguson.
Queens	Hon. F. Tupper.	Wm. Ford.	Silas T. R. Bill.	January 9.	N. Freeman.
Richmond	Wm. Crichton.	George E. Jean.	John Fuller.	January 9.	George E. Jean.
Shelburne	G. H. Deinstadt.	R. R. Thomson.	R. R. Thompson.	January 9, June 3.	C. White.
" Barrington	Josiah Coffin.	R. H. Crowell.	O. W. Homer.	February 6.	F. W. Homer.
Victoria	Wm. Kidston.	J. G. A. McKeen, MD	Alex. Cameron.	March 19, September 17.	A. Taylor, Jr.
Yarmouth	W. H. Moody.	John Tooker.	Wm. Churchill.	March 5, September 3.	John Murray.
" Argyle	Abm. Lent.	James M. Lent.	Wm. Hatfield.	April 16, October 15.	.....

H. H. FULLER & CO., Lubricating Oils. See Adv. page 8.

Room Paper and Paper Blinds, at P. T. MUIR'S.

Dye Stuffs and Confectionery, at BROWN BROTHERS & Co.

Granville St.

quare, Halifax.

R. T. MUIR, Bookseller and Stationer, 125 Granville Street, Halifax.

CORONERS.

COUNTY OF ANNAPOLIS—Gilbert F. Ditmars, Steph Crosscup, Isaac B. Bonnett, Law Phinney, Jno Woodburry, M.D., Geo T. Bingay, M.D., Zebediah Crosscup, Saml McCormack, Robt J. Ellison, M.D., Jno Bohaker, Isaac Dunn, Obadiah Parker, Samuel C. Rope.

COUNTY OF ANTIGONISH—Joseph Symonds, Wm H. Macdonald, M.D., Arch McGillivray, Edmund Corbett, Alex McIntosh, M.D.

COUNTY OF CAPE BRETON—Don N. McQueen, Lauch Robertson, Henry Kirkwood, M.D., Jas Greig, Dan McLarty, Ronald McDonald.

COUNTY OF COLCHESTER—Saml Muir, M.D., Jno B. Dickie, W. E. McRoberts, M.D., Elisha Roach, M.D., Charles Bent, M.D., J. L. Peppard, M.D., Geo Fulton, Danl C. Fulton, David W. Muir, M.D.

COUNTY OF CUMBERLAND—Thomas Page, Chas Ward, Joseph Clark, Jno T. Salter, H. A. Davison (*Parrsboro'*), Thos W. Jackson, R. J. Scott, Henry A. Davison (*River Philip*), Robt Mitchell, M.D., Benj S. Seaman, S. Howard, M.D., Clinton J. Morse, M.D.

COUNTY OF DIGBY—Jno Ward, E. J. Budd, Robt Stephens, M.D., Edw H. Oakes, Lemuel Morehouse, Anselm M. Comeau, jr, Charles Everett, Chas E. Payson, J. C. McLellan, M.D., Henry C. Sabean, J. B. G. Morrison, M.D.

COUNTY OF GUYSBORO'—Edw I. Cunningham, Spinney Whitman, J. B. Hadley, Jno Cumminger, Alex F. Falconer, M.D., G. E. Buckley, M.D., Victor Le Dantic, M.D., James Campbell, M.D.

COUNTY OF HALIFAX—Edw Jennings, M.D., Wm Pearson, M.D., Wm H. Weeks, M.D., Alfred Croucher, M.D., Andrew Cowie, M.D., Robert A. Logan, Edw Farrell, M.D.

COUNTY OF HANTS—Jno A. Jenkins, Saml D. Brown, M.D., Wm Dennison, M.D., F. N. Burgess, M.D., L. P. Tocque.

COUNTY OF INVERNESS—Dunsier Tremain, Jno Munro, Jas G. McKeen, Dun McLean, Wm Grant, John McIntosh, M.D., Duncan Campbell, M.D., Jas McNeill, M.D.

COUNTY OF KINGS—Jon Borden, M.D., Holmes Masters, M.D., C. C. Hamilton, M.D., James S. Miller, M.D., George Hamilton, Harris O. McLatchey, M.D., Henry Lovett, Gideon Cogswell, William H. West, Henrie Shaw, M.D., Mason Sheffield, M.D., Thos Wm Harris, Jas F. Palmer, John Struthers, M.D., Jas N. Fitch, M.D.

COUNTY OF LUNENBURG—Geo Turner, Nel Chesley, Dan Dimock, Chas Gray, M.D., Wm A. C. Randall, M.D., Wm Ross, Wm V. Andrews, M. B. Desbrisay, Geo Ross, Chas Lordly, Jos Steverman, M.D., Chas Atkins, M.D., Henry S. Jost, Henry Alders, Wm H. Owen, Herbert Smith, M.D.

COUNTY OF PICTOU—David Matheson, Edward Roach, Wm H. Harris, Lewis Johnston, M.D., John Mitchell, M.D., John McKay, Wm Fraser, M.D., James R. Collie, M.D.

COUNTY OF QUEEN'S—Jas Forbes, M.D., Jas Collie, Jos B. Harlow, Colin Campbell.

COUNTY OF RICHMOND—George E. Jean, Hon Edmund P. Flynn, Maurice Kavanagh, Wm Brymer, Henry C. Fixott, M.D., D. Grouchy.

COUNTY OF SHELBURNE—Israel K. Wilson, M.D., Wm J. Bell, Jno J. Schrage, M.D., Jas J. Clarke, M.D.

COUNTY OF VICTORIA—Jno Robertson, Jno McLellan, S. G. A. McKeen, M.D.

COUNTY OF YARMOUTH—Jas C. Farish, M.D., Jno Tooker, Matt Jeffrey, Form Hatfield, Nat Hilton, Wm Barton, M.D., Harv Cann, Jas Kirby, M.D., G. J. Farish, M.D., Jos B. Bond, M.D., Thos D. Chipman.

FRASER, HEBBLEWHITE & CO., Building Material of every description.

BROWN BROTHERS & CO., Druggists, Ordnance Square, Halifax

Writing, Copying and Printing Inks, at R. T. MUIR'S.

JUSTICES OF THE PEACE.

COUNTY OF ANNAPOLIS—W. Ruggles, Peter Delancey, William Harris, David C. Landers, Edw Eaton, Weston Hall, Jas Gray, Danl. Nicholls, John Mills, Thos. C Wheelock, William H. Troop, Edward Fitz Randolph, Miner Tupper, Jos Wheelock, Jno F. Bath, Robt. Parker, Robert Mills 2d, Andreas Bohaker, James Balcom, Jno Wilson, Arthur Dodge, Joel Banks, S. Balcom, Jorden Messenger, Benaiah Spinney, Ambrose Bent, Hon William C. Whitman, Martin Gates, Charles Spurr, Felix McNeil, Avard Longley, Granville Reid, James Wheelock, John H. Ditmars, Henry F. Vroom, James E. Potter, Jonn Berry 1st, Joseph W. Robbins, Andrew H. Harris, Richardson Harris, Strathan Bailey, Marsden Foster, Samuel L. Chipman, James Johnston, William Crosscup 1st, William Weatherspoon, Leonard Wade, Wm Y. Foster, Geo Runciman, James A. Whitman, Asaph Whitman, Ezekiel Foster, Jacob Chute, James Foster, Dimock Gates, Jas W. Spurr, Israel McNair, Henry Parsons, William J. Crosscup, Elias Messenger, Manly White, David Morse, Charles M. Forbes, Inglis Phinney, Isaac D. Vroom, Daniel W. Milner, Wm Dargie, jr., Stephen B. Hennigar, Thomas Holland, James Roy, Handley E. Fitch, Israel Longley, Andrew Brown, Jno Gates, Jno Anderson, Asaph Marshall, Murray Elliott, Jos Elliott, Benj D. Leonard, Benj Fellows, Wm B. Troop, Wm Shaffner, Benj Shaffner, Harris Foster, Geo Troop, Jno Buckler, G. Murdoch, Sam Daniels, Abm Young, Wm Reiorden, Jacob Neily, Major Stronach, Jas A. Gibbon, Walter Welton, Jno Stoddart, Saml Neily, Bernard Calnek, Saml McCormick, Jno Ryder, Charles Whitman, Jno Rice, Wm Wright, Wm Carlton, Geo Ditmars, Dowe D. Potter, Thos A. Margeson, Thos A. Gavaza, Wm V. Jones, John G. Balcom, Wm H. Ray, Dow J. Morse, Saml Pickup, Samuel Hall, Job Wade, Edward Barteaux, George Hardwick, David McLellan, Wm McLaughlan, Thos Banks, Wm Miller, Jacob Slocum, George Neily, Francis Miller, Wm H. Balcom, Joel Slocum, George Woodberry, Elias Phinney, Stephen Beals, Eliakim Tupper, Andrew Mack, Elisha Bancroft, Gilford Delap, John B. Troop, Wm Shaw, Israel Letteny, Stephen E. Bent, Henry Hardwick, Elias Beals, John Fitz Randolph, Isaac Longley, Edmond Bent, Elias Tupper, Obadiah M. Taylor, Norman B. Spinney, Shippy Spurr, Fowler Burns, Wm. Chipman Jr., Edward Bachman, Wm. J. H. Balcom, Joseph Boaker, Wallace Spinney.

COUNTY OF ANTIGONISH—Jos Symonds, Wm C. Hierlihy, A. A. Ogden, Robt McDonald, Dougald Cameron, Don McMillan, Robert Trotter, Arch McGillivray, Jno McKenzie, Hon Jno McKinnon, N. McDonald, Lachlan Cameron, Don McDonald, Allan Smith, John McMillan, Don Chisholm, Jno McDonald, Christopher McDonald, Wm Chisholm, William Gerrior, Chas Cameron, Wm. R. Cunningham, Edward Corbett, Elisha M. Randall, Hugh McGillivray, Robert N. Henry, Alex McNaughton, Aaron D. Harrington, Wm J. Beck, Alex M. Chisholm, Jno McDonald, Jno Sears, Alex McIntosh, M.D., Don McKenzie, Rodk McDonald, Angus McDougall, R. J. Forristall, Michael Crispo, Peter Gerrior, Lucien Doiron, Alex Chisholm, Don Chisholm, D. Condon, Jno Chisholm, Colin Ross, Angus McDonald, Colin Chisholm, Jno Fraser, Don McDonald, Wm Chisholm, Wm Boyle, Jas M Hall, Wm Chisholm, Alex Cameron, Alex McLean, Angus McInnis, Arch Chisholm, Jno McMillan, Jno B. Bonin, Elisha W. Randall, Angus McIsaac, Allan Cameron, Alex McGillivray, Arch

BROWN BROTHERS & Co., Gold Leaf, Dry Paints and Varnishes.

H. H. FULLER & CO., Importers of Powder, Fuse, and Mining Steel. See Adv. page 3.

R. T. MUIR, Paper Ruler & Blank Book Manufacturer, 125 Granville St

Fraser, Hugh McLellan, John McGillivray, Andw McFarlane, John McKinnon, Jno McIntyre, jr, Wm A. J. McDonald, Arch McGillivray, Jno McGillivray, Jno C. McDonald, Hugh McDonald, Jas Wilkie, Hugh McAdam, Joseph McDonald, Archd. McPhee, Wm. McDonald, David McNair, Andrew Chisholm, Alexander McInnes, Joseph MacDonald, A. M. Cunningham, Robert Chisholm, Hugh McPherson, M.D. Henry Webb, Michael Petitpas, John A. McGillivray, Angus McGillivray, Alex. Chisholm, Donald McDonald, Timothy Crisbo, Moses Summers.

County of Cape Breton.—Thos S. Bown, Jno D. Clarke, Geo G. Hill, Hon John Bourinot, N. H. Martin, Arnold Holmes, William Armstrong, Wm Butler, William Gammell, Lauchlan Robertson, Don McNeil, Benoni Shepherd, Anth'y Martell, George Rigby, Don Ross, Hon Thos D. Archibald, Don Gillis, Hon John Fergusson, John Forbes, Augustine McGillivray, Jno R. Dowling, Don Macaulay, Caleb Huntington, Thomas Moore, Alex Kenna, Dougald McDougall, Law Kavanagh, Alexander McLean, Jno Richardson, Henry V. Bown, Patk Cadigan, Jas Matheson, Jno L. Ingraham, Murdoch McDonald, Don McLean, Simon Nicholson. Angus Gillis, Wm W. Bown, Geo McKay, Duncan McKenzie, Richd Laffin, Thomas Scott, J. T. McKinnon, Clement H. Harrington, Benoni Gouthreau, F. P. Archbold, Don McDougall, John A. Moore, Edm Outram, Steph McNeil, Angus Anderson, Ron McDonald, Ron McMillin, Wm McDonald, Fras Lewis, Alex Moore, Alex G. Hamilton, John Lorway, Peter T. Clarke, Hugh McGillivray, Alex McDonald, Wm Routledge, John Edwards, Patk Collins, Marshall Bourinot, John Vooght, Chas J. Clarke, Norman McDonald, Michael Slattery, Walter Young, William Turnbull, Henry Mitchell, James Hitchens, Arthur H. Bourinot, Dun McLarty, John Belcher Moore, Wm. H. Moore, Robert Martin, Allan McLean, Rodk McNeil, James Gillis, Ronald McDonald, Michael McLellan, Don McDougall, Allen McAdam, Isaac Greenwell, Laurence Holland, Cornelius Hickey, Ewen Robertson, John Sutherland, Thomas P. Jones, David McKeen, Alex. C. Ross, Neil McNeill, John McLean, Wm. H. McAlpine.

County of Colchester—Silas H. Crane, Alexander Kent, Fras R. Parker, William Campbell, Robert Fletcher, Eliakim Tupper 4th, Hon Samuel Creelman, Isaac McCurdy, John King, J. Fulmore, Robert Hamilton, Daniel Morrison, James Munro, Samuel Waugh, Benjamin Tupper, Matt McCurdy, Wm McKim, Wm Faulkner, Wm C. Eaton, Jno Smith, Alex Conkey, Geo Reading, Geo Lombard, John Irvine, Jno McKay, J. D. Putnam, Hugh Dunlap, Samuel Rettie, Fras Layton, Jas N. Crowe, Jno Yuill, Richd Slade, George S. Rutherford, jr, Alex Ellis, Stephen Upham, Jas Flemming, Thomas S. Delancy, John M. Campbell, Jos Fulton, Silas Clarke, Jas Crowe 7th, James McKay, Hugh Gunn, Robt Logan, Jas A. Stevens, Danl C. Archibald, Robt Chambers, Robt. Nelson, Ezra Layton, James K. Blair, Robt J. Pollock, William Gregor, Hugh Dickson, R. Purves, Danl McLaughlin, David Murray, Jno McGeorge, Robert L. Byers, Thomas Chisholm, Wm J. McKay, Wm. Ross, Robt Lewis, David Moore, James Crowe, Alex McLeod, Geo Johnston, Danl Eaton, Jas J. Hamilton, David Ramsay, Robt G. Rutherford, Robt Murray, Isaac Fulton, Jno Ryan, J. D. McCart, Robt C. Fulton, Isaac Flemming, Jas R. Henderson, Jno Archibald, Wm Fulton, Geo C. Taylor, Jas M Creelman, Jas Birrell, Ken McLean, Jno Dickson, Harris Fulmore, Danl McKenzie, F.

FRASER, REYNOLDS & CO., Oak Tanned Leather Belting and Belt Lacing.

BROWN BROTHERS & CO., Druggists, Ordnance Square, Halifax.

cFarlane, John
ch McGillivray,
ld, Jas Wilkie,
Vm. McDonald,
s, Joseph Mac-
McPherson, M.D.
Angus McGilli-
Crisbo, Moses

D. Clarke, Geo
Holmes, William
Robertson, Don
gby, Don Ross,
Fergusson, John
Macaulay, Caleb
McDougall, Law
V. Bown, Patk
McDonald, Don
wn, Geo McKay,
T. McKinnon,
Archbold, Don
McNeil, Angus
nald, Fras Lewis,
T. Clarke, Hugh
Edwards, Patk
Clarke, Norman
Turnbull, Henry
McLarty, John
McLean, Rodk
Lellan, Don Mc-
e Holland, Cor-
homas P. Jones,
cLean, Wm. H.

lexander Kent,
Eliakim Tupper
ing, J. Fulmore,
uel Waugh, Ben-
aulkner, Wm C.
Lombard, John
nuel Rettie, Fras
e S. Rutherford,
mas S. Delancy,
rowe 7th, James
nl C. Archibald,
K. Blair, Robt J.
anl McLaughlin,
omas Chisholm,
re, James Crowe
Hamilton, David
lton, Jno Ryan,
. Henderson, Jno
nan, Jas Birrell,
l McKenzie, F.

Bibles, Testaments, Prayer and School Books, at R. T. MUIR'S.

Blanchard, E. Tupper, jr, Saml G. W. Archibald, Jas Maxwell, James E. Dickie, Abm N Tupper, David McG. Johnston, David Nelson, Isaac Barnhill, Robert Putnam, John Wier, Fred M. Pearson, Alex B. Fletcher, Joseph C. Crowe, Thomas W. Crowe, R. N. B. McLellan, David A. Davidson, Wm Hill, Saml Morrison, John A. P. McLelan, William Blackwood, John Clarke, Hugh Munro, John T. B. Henderson, Wm McNutt, Silas E. Black, Edw Hyslop, Donald M. Sutherland, Jotham Blair, George N. McLellan, Danl Geddens, Charles Loughead, Robert Forbes, George Fulton, John McKay, James Norrie, David C. Slack, S. G. A. Morrison, Patrick Hill, Harris Harrington.

County of Cumberland—James McNab, Hon Henry G. Pinco, Jos N. B. Kerr, Jas Ratchford, Jessie Lewis, Amos S. Blenkhorn, Jas Kirkpatrick, Randolph Morris, Henry Harrison, James W. Delaney, Robert K. Smith, Dennis Macnamara, R. C. Reid, William Pipes, Horatio N. Davidson, J. K. Elderkin, George Knowlton, David Purdy, David Pugsley, Fras Carroll, Charles G. Donkin, James Fullerton, Moses Lowe, Hance Hunter, David Lawrence, John H. Peers, Samuel Webb, Norman McLeod, William Baker, William P. Chisholm, Robert McElman, Robert W. Salter, Martin Chapman, John T. Smyth, Cyrus Bent, Peter MacFarlane, William F. Cutten, Cyrus Black, Chas. E. Ratchford, John Traviss, Joseph Coates, Doug Pugsley, William Stewart, Alfred Black, Wm B. Brundage, Thos T. Thomson, John Bragg, Robert Ward, Fras F. Hatfield, Nat P. Huges, A. P. Bradley, David Fullerton, Jno Davison, Mich K. Pugsley, Aaron Rockwell, Levi Borden, Thomas C. DeWolf, William Waugh, David Ross, Lemuel Bigney, Enoch Embree, Edwin Johnston, Robert Ripley, Charles Ward, Donald McKenzie, Gilbert Purdy, Thos McKay, John Bigelow, Ephraim Howard, Jas Z Bliss, David McElman, Thos Lusby, William B. Handley, Arch Dickey, Charles Creed, M.D., John Trueman, Netis Chappel, Charles Lawrence, Thos R. Black, Thos Roach, J. Hiram Black, Rufus Black, Pat Baird, Wm Moffatt, Mart C. Haliday, James Higgins, Robt Stubbs, Saml Baird, Jno Atkinson, Jno Hewson, Wm. McNab, Jno H. Gilroy, Wm Scott, Fred A. Donkin, Luther Baker, W. D. Main, Benjm Douglas, Donald McKay, James S. Hickman, Charles McCabe, Alex M. Mills, Richd B. Huestis, Bedford Read, Wm Smith, Embree Wood, Robt Christie, Thos Kirkpatrick, Geo Bergman, Amos Thomson, Zebud Mackay, Charles Bent, Law Hannan, Angus McGillivray, Joseph Harritt, Wm Greenfield, Nathan Boss, Charles J. Oulton, Alex Dewar, Job Seaman, Arch Patterson, Jno Waugh, Richard Woodland, sr, Matthew A. Logan, Samuel O'Donnell, Joshua Black, Angus McLeod, B. S. Seaman, Wm Oxley, Chas Smith, Caleb Lewis, George Hill, C. Edwin Atkinson, Burgess Fullerton, Charles Hatfield, Torry Bent, Jesse W. Fullerton, W. Y. King, John W. Boyd, Joshua Dewis, D Dickinson, Henry Davis, Albert D Chapman, Edward Bent, William Black, A. A. Stevens, R. Mitchell, Valentine Wood, Stephen Oxley, Rufus S. Purdy, Jas D. Purdy.

County of Digby—*District of Digby*—Colin Campbell, Stephen Payson, Edward A Jones, Holland F. Payson, Edw. M Marshall, Wm. B. Bent, John Eldridge, Benj H. Ruggles, Ross C. C. Fanning, Sabine Savary, William Saunders, Lauchlan McKay, John Dakin, Edw K. Timpany, Sterns Jones, John Donnegan, Mendal Crocker, William McKay, Edw. H. Oakes, George Henderson, David Rice, William F. Marshall, George B. Potter, Jno V. Purdy, Wm Aymar, Wm F Potter, Edw Haines, Jesse Harris, William Coggins, Isaiah Thurber, Benj Van

H. H. FULLER & CO., Hay Cutters. See Adv. page 8.

Prescriptions carefully dispensed by Brown Brothers & Co.

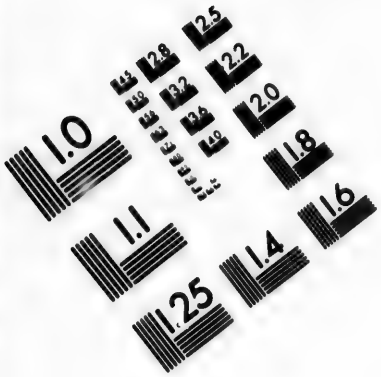

IMAGE EVALUATION
TEST TARGET (MT-3)

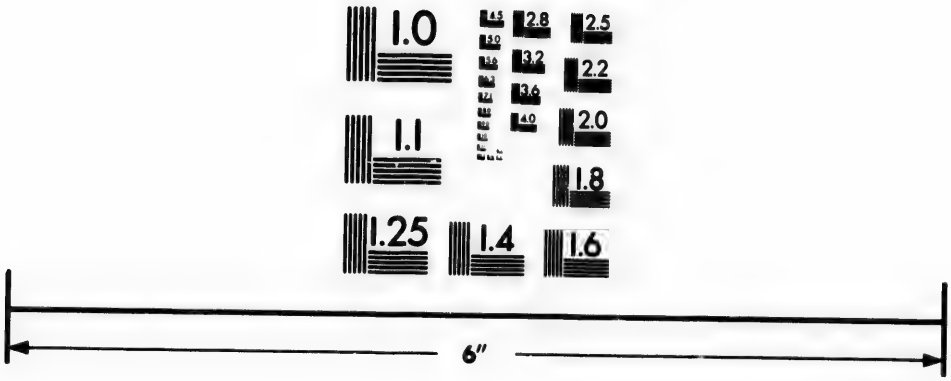

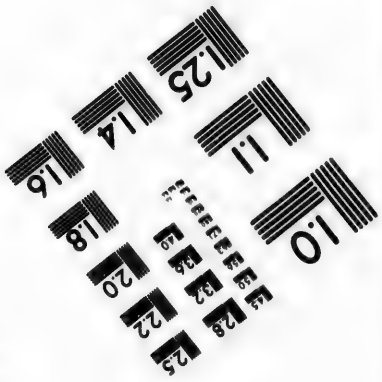

Photographic
Sciences
Corporation

23 WEST MAIN STREET
WEBSTER, N.Y. 14580
(716) 872-4503

2.8
2.5
3.2
3.6
2.2
4.0
2.0
1.8

1.1
1.0

R. T. MUIR, Bookseller and Stationer, 125 Granville Street, Halifax.

Blaracom, Thomas B. Tooker, John W. Wright, Geo Denton, Jno W. Powell, Samuel T. Bacon, David Morehouse, Edward Potter, William Lent, Alexander D. Hoyt, John S McNeil, Abner Morse, Israel Dunn, Hubbard Davis, William Denton, Chas Denton, Wm. Hankinson, Thos O. Singer, James Morehouse, Richard Sanderson, James H. Roop, Robert K. Timpany, W. H. Taylor, John Walsh, Charles R. Everett, Robert Reed, James H. Morehouse, George A. Purdy, Edw J. Budd, Ansel Holdsworth, Francis Hutchinson, David Cowan, Jas E. Delap, John Smith, John M. Smith, Edwd Hogan, Joseph Bancroft, Geo Casseboom, Jas Walsh, Jas Lovitt, E. R. Oakes, James H. Jones, Danl Morton, Wm. Warner, Edward Everett, John D. Hayton, Saml. Saunders, Wesley O thouse. *District of Clare*—Patrick Nowlan, Jas. Stewart, Bonaventure Ribicheau, Felix Deveau, Nicholas Deveau, Reuben Perry, Thos. O'Brien, Angil Blinn, John P. Thibedeau, John B. Melanson, Francis Bourneuf, Thomas Tooker, George U. Perry, Henry Goldfinch, Wm. Mullen, Maturin Robicheau, Urbine Doucette, Anselm M. Comean, Fidele Gaudet, Luke Doucette, Louis Q. Bourque.

County of Guysboro'—*Guysborough Dist*, Hon Robt M. Cutler, Hon Wm O. Heffernan, Jas B. Hadley, William J. Bigelow, Wm Hart, Wm Moir, Jno Mahoney, William G. Scott, Jno A. Steel, Jno Ehler, Thomas Keating, Jessie Anderson, John Jamieson, Jos W. Hadley, John Hartley, Joseph David, Don Gunn, Colin Chisholm, J. A. Tory, Andw Sangster, Wm Hartshorne, Geo Scott, J B. Simpson, Thos C. Peart, Styles Hart, Chris Jost, Alfred W. Hart, John T. Sinclair, Jas E. Hart, Richd O'Gormon, David Scranton, Jas H. Feltmate, Alex McL Hart, Thos O'Neil, Thos C. Cook, Wm P. Carritt, Wm Tory, Wm Webber, Jas S. Nickerson, Wm H. Wylde, Saml Aikens, Richd Bruce. Saml R. Russell, Wm H. Chisholm, Valentine McDonald, Jas Fitzgerald, Jas Purcell, Herbert R. Cunningham, George B. Hadley, James Ferguson, John Matthews, Spencer H. Giffin, Thos. F. Milward, Donald Kennedy, Hugh McNeil, Victor LeDantic, Jas R. Atwater, G. M. Cunningham, Thos. Condon, A. McLauchlin, Alex. Ferguson. *St. Mary's District*, Lauchlan McQuarrie, Danl Hattie, John Hattie, Samuel Archibald, Alexander Cumminger, Saml G. McKeen, Alex Fisher, Angus Cameron, John Sinclair, John Stewart, jr, Alex Sinclair, David R. McKeen, George M Elliott, J. W. McKeen, A. R. White, Charles McIntosh, Joseph McLean, A. P McKenzie, John Cumminger, Donald McDonald, Hugh McDonald, Jas F. McDonald, Alex N. McDonald, John McDaniel, Donald Kennedy, Wm. L. Pye, Jesse Cumminger, John McLean, Alex Fisher, James McCutcheon, Wm Pride, John Rude, Allan Rude, Alex Mitchell, Walter Daniels, Thomas O'Flahavin, Thomas Smith, James Hemlaw, John A. Kirk, John Hewitt, Joseph Rude, Robert Kennedy, Donald Sinclair.

Co. of Halifax—Andrew Shiels, Philip Letson, Patrick Power, Alex Farquharson, Danl O'Gorman, Robert A. Logan, John Thomas, Francis Munro, David Annand, Charles Hamilton, James Croucher, Henry A. Gladwin, Matthew Burris, Alex Stephen, Matt Guild, Alex Fraser, Thos Wallace, Charles D. Hunter, Jer Northup, *Hon* James Cochran, Wm H. Tidmarsh, Westcote Lyttleton, Arch McPhee, Jas. L. Griffin, Robert Fox, John Geddes, John Martin, David Archibald, Adam Deane, Ephraim Burgess, Wm E. Brine, Donald Murray, Samuel R. Caldwell, Geo L. C. Chipman, Edm Ryan, Geo Garrison, David Thompson, Donald McLaren, Wm Hay, Francis Layton, Wm. Evens, Jos Kaye, Robert Romans, William Landels, John Carmichael,

FRASER, REYNOLDS & CO., Sheet Rubber and Rubber Packing of every description.

BROWN BROTHERS & CO., Druggists, Ordnance Square, Halifax.

Pen and Pocket Knives, Scissors, Razors, &c., at R. T. MUIR'S.

Henry Shellnut, James Ward, James C. Mason, John Nauffts, John A. Bell, Nat Russell, Patrick Fuller, John Stairs, Henry Balcom, Wm Parker, John D. Nash, William J. Coleman, William Ackhurst, John Lingley, Joseph Thompson, Robert D. Clarke, John McCulloch, Edward Lahey, William Compton, John E. Shatford, George Shiels, Geo Dauphiney, Jas E. Shatford, Francis Webber, Geo J. Richardson, Wesley Hays, P. Carteret Hill, William F. Knight, Ezekiel Sibley, Isaac Hopkins, John Woodill, John Purcell, Edw Johnson, Jos Murphy, Chambers Blakeney, D. F. Curry, Benjm C. Wilson, John Hays, David A. Nicholson, Thomas Humphrey, Andrew Gray, George P. Mitchell, Daniel Cronan, James Cullen, Thomas E. Kenny, William Hare, Thomas Walsh, John Doull, Matthew H Richey, Benjamin W. Salter, Patrick Walsh, Geo J. Longard, Geo G. Dustan, N. P. Christian, James Fraser, Donald McDonald, Wm Dunbar, Chas J. Gossip, M. D., Samuel Croucher, jr., Jas Croucher, Wellington Kent, Jas Kent, Geo S. Dickey, Geo Thomson, Danl McCurdy, Jas Gardner, jr., Wm Hall, John H. Anderson, James Duggan, Thomas Maher, Edw Bowers, William Munro, Frederick N. Hubley, Donald Archibald, Theodore Conrod, Malcolm McInnis, J. W. Laurie, James Butler, John Silver, Robert Boak, W. P. West, D. Farrell, J. B. Duffus, John Artz, Wm Barron, G. A. Leslie, J. M. Forrest, J. C. Ross, J. Wilcox, J. A. Shiers, Isaac McCurdy, D. F. Curry, Benjamin C. Wilson, Hugh W. Blackadar, John Taylor, John D. Tupper, Thos Walsh, Wm Taylor, John Flinn, John Davison, William Esson, Joseph Hamilton, Edward Smith, Thos A. Bauer, John Higgins, John S. Bryson, and the Mayor and Aldermen of Halifax for the city only.

County of Hants—*Western District*—Benjamin Curry, John M. Smith, John Lockhart, George Harvie, Archibald Smith, Joseph Rickards, Constant Church, Stephen E Card, William Chambers, Jas Cochran, John Burgess, Isaac Lake, James Greno, Robert Allison, Bennet Smith, Daniel Cochran, Michael B. Salter, Nicholas Mosher, Isaiah Dimock, Shubael B. Parker, Thomas Sandford, James M. Higgins, Jehu M. Macomber, Benjamin Marsters, James Reynolds, Benjamin DeW Fraser, M.D., William Bennett, Shubael Dimock, Dennison Harvie, James Ross, George Johnston, Harris Martin, Jas F Cochran, Jas Dennison, Thos A. Smith, Chas J. Wilkins, Edw Dimock, Monson H. Goudge, Walter Hunter, Jno Jenkins, Geo Dewolf, Lewis W. Hill, John Smith, John Smith, J. B. North, William Davison, Phares Constantine, Geo Armstrong, Wm. Murphy, Wm. Fish, Handley Starratt, Saml Mumford, Andrew Shaw, Thomas Akins, Edwin Mumford, Wm B. Shaw, Wm Canavan, Wm Dennison, Nathan Wilcox, Jno Carmichael, Wm Beckman, Jno Stirling, James Poyntz, Edw McLatchy, Daniel Moser, David Scott, Wm Curry, Alfred Thomas, Theophilus Cowen, Wm. A. Curry, William Harvie, Charles E. Young, Wm. Bailey, John Patterson, Wm. McKay, Wm. Ingram, Thos. Armstrong, Geo N. Sanford, Ezekiel N. Masters, Wm. H. Mosher. *Eastern District*—Benjamin Smith, Francis Parker, David Frieze, John McDougall, Alex Thompson, John S. Brennan, William R Wallace, James Withrow, William McDougall, George Smith, Geo. Densmore, Jno Dimock, Benj Blois, Wm C. Casey, Josiah Custance, Isaiah Smith, William Lawrence, Evan Urquhart, James McKenzie, James W. King, Wm Etter, Robert Faulkner, Stephen Harvie, Hugh McLearn, Andw Kirkpatrick, Jas Ellis, Wm Wardrop, Geo Ainslie, Jno McLearn, Harry B. Murphy, Wm Blake, A B Smith, Don McKay,

Sponges, Brushes, Combs and Perfumery, at Brown Brothers & Co.

H. H. FULLER & CO., Noble's and Hoare's Carriage Varnish. See Adv. Page 3.

R. T. MUIR, Paper Ruler & Blank Book Manufacturer, 125 Granville

Danl Blois, H H Blois, Sam Blois, John Sim, Jno T. Scott, John Urquhart, Wm H. Withrow, Geo P. Thompson, James Simpson, Robert Putnam, William Hamilton, John Brown, Alex Hill, Michl Terhune, Robt Parker, Jas Casey, Danl Thompson, Thomas Woolaver, Thomas Hunter, Nelson Wier, Jacob Hennigar, Wm Walker, Walter Burton, Wm Hunter, Alex Dunbar, Angus Rose.

COUNTY OF INVERNESS.—John Campbell, John McLeod, Dunsier Tremain, John McLellan, James G. McKeen, Donald McDonald, Hugh Campbell, Martin McPherson, Malcolm McDonald, Lauchlin McDougall, Donald Smith, James Purcell, Allan Cameron, Isaac McLeod, Samuel Campbell, Angus Beaton, Malcolm McKay, John H. McKeen, Alexander Chisholm, John Chisholm, John McDonald, Don McDonald, James McDonell, G. C. Lawrence, senr., Donald McLellan, Matthew McDaniel, Rodk McNeil, Angus McEachern, Jno G. Crowdis, Angus Murphy, John Chisholm, John Wright, Edward McMillan, Hugh McMillan, Richard Darcy, J. Duncan Cameron, Dun McLean, Don McIntosh, Nicholas Murphy, Wm McQuarry, Patrick Dowling, Arch McPhail, J. Beaton, Malcolm McLeod, Hugh Cameron, M.D., Hugh McDonald, Wm Grant, Donald McDonald, Donald McDonald Jno McDonald, Jno McEachern, Don McDonald, Lauchlin Kennedy, Jacob S. Hart, A. McDonald, John McIntosh, Peter Smyth, jr., Hugh Gillies, William Dunbar, John McLennan, Malcolm McNeil, Peter Paint, Geo C. Lawrence, jr., Dun McDonnell, Don Chisholm, John McFarlane, Don McMillan, Alex McEachran, Robt. McDougall, Alex McEachen, Arch Cameron, Neil McDonald, Jacob Ross, Jno Cameron, Murdoch Mattheson, John Hingley, Duncan Campbell, M.D., Murdoch A. Ross, Finlay Beaton, Don A. McLellan, Alex Campbell, Neil Gillies, Neil Campbell, Angus McCormick, Hugh McDonald, John McDougall, Thomas Burke, John McLellan, Allen McDonald, Arch Boyle, Nathaniel C. McKeen, Angus Beaton, Jno Carmichael, James Coady, Donald McLean, jr, Peter Grant, John McDonald, Levi Hart, Angus McPhail, Joseph White, Neil McMillan, James McNeil, M.D., R. B. Smith, M.D., Wm McPherson, Allen McMillan, Neil McKay, Furquhar McRae, Donald McLeod, Angus Grant, Alex. McDonald, Arch McDougall, James Doyle, Allan McDonald, Alex McDonald, James Ross, Donald McFadyen, Donald Smyth, John McDonald, Jno McIsaac, Anselm Au'Coin, Leo Au'Coin, John McKeen, J. H. Bent, Neil McMillan, Thos Evans.

COUNTY OF KINGS—Caleb H. Rand, Saml Chipman, Seth Burgess, *Hon* Caleb R. Bill, Edmund Palmer, Richd Starr, John F. Hutchinson, Alex Patterson, William Miller, Fairfield Smith, Edward P. Borden, Patrick D. Scanlan, Arch Walker, John O Pineo, Gideon Cogswell, David Ells, Peter Wickwire, David Davidson, James Eaton, Amos Sheffield, G. D. Woodworth, Ebenezer Bigelow, Richd W. Kidston, James Griffin, John H. Cox, Irad Benjamin, Russel Coldwell, Jas L. Armstrong, Levi W. Eaton, Jno Fisher, Jacob Lockhart, Chas Eaton, Winckworth Chipman, Abm Newcomb, Zebulon Neily, Sydney Welton, Wm A. Tupper, David Huntley, John W. Rusco, John W. Borden, Benj H. Calkin, John N. Bowles, John Kirkpatrick, Wm W Patterson, Wm H. Lyons, William Rhodes, P. Sanders, Thomas A. Wilson, Levi C. Woodworth, Joseph Chase, James Bligh, Isaac H. Newcomb, John Vaughan, Hiram Borden, Cyrus Johnston, William Davidson, William J. Wallace, Augustine A. Pineo, Geo. F. Robinson, Edward Hamilton, William Crane, Jas Leard, jr., John

FRASER, REYNOLDS & CO., Sole Agents for best American Scythes.

BROWN BROTHERS & CO., Druggists, Ordnance Square, Halifax.

er, 125 Granville

. Scott, John Ur-
Simpson, Robert
l, Michl Terhune,
Voolaver, Thomas
r, Walter Burton,

McLeod, Dunsier
onald McDonald,
Donald, Lauchlin
meron, Isaac Mc
McKay, John H.
McDonald, Don
Donald McLellan,
, Jno G. Crowdis,
dward McMillan,
on, Dun McLean,
Patrick Dowling,
h Cameron, M.D.,
Donald McDonald
auchlin Kennedy,
Smyth, jr., Hugh
lm McNeil, Peter
Chisholm, John
McDougall, Alex
oss, Jno Cameron,
pbell, M.D., Mur-
ex Campbell, Neil
McDonald, John
McDonald, Arch
Carmichael, James
onald, Levi Hart,
mes McNeil, M.D.,
lan, Neil McKay,
Alex. McDonald,
Alex McDonald,
n McDonald, Jno
Keen, J. H. Bent,

an, Seth Burgess,
John F. Hutchin-
, Edward P. Bor-
neo, Gideon Cogs-
n, James Eaton,
w, Richd W. Kid-
Russel Coldwell,
b Lockhart, Chas
on Neily, Sydney
Rusco, John W.
kpatrick, Wm W
Sanders, Thomas
mes Bligh, Isaac
Cyrus Johnston,
e A. Pineo, Geo.
s Leard, jr., John

Square, Halifax.

oaps, Hair Oils, Perfumery, and other Small Wares, at R. T. MUIR'S.

Porter, Joshua Reid, John M. Parker, Chas C. Hamilton, M.D., Edwin Parker, Geo Kinsman, Charles Hall, Henry Lovett, James E Rockwell, Enoch A. Forsyth, Robert W. Beckwith, Isaac Hamilton, Geo W. Fisher, John H Clarke, Jacob M. Rusco, John A. Chipman, Wm. B. Ward, Leonard Fitch, John H. Miner, Benjamin B. Woodworth, John P. Lyons, Benjamin P. Weaver, Edward C. Foster, George Dodge, George Marsters, John W. Barss, Charles Dickie, George Harvey, George N. Fuller, Obed Benjamin, David B Newcomb, Henry White, John Belcher, John E. Ells, George Hamilton, Charles Best, Thomas Farnsworth, Andrew Dwight Dewolf, Richd D. West, Wm Bowles, Henry Pineo, Ansel T. Baker, Garland Cox, David R. Huntley, Joseph B. Davidson, Elisha Schofield, Leonard Porter, Leonard R. Ilsley, John Lamont, jr., Wm. C. Bill, Handley C Shaffner, Abram G. Marsters, Eliakim Tupper, John S. Newcomb, Henry L. Baker, Wm. N. Newcomb, Amos Baxter, Jos R Hea, D.C.L., Martin L. Cleaveland, Geo C. Pineo, John A. Beckwith, Edward M. Margeson, Moses Brown, James Martin, Jas Doyle, John Tobin, John D. Morse, Edw Redmond, James E. Lyons, Jas P. Cunningham, Edwin Rand, Samuel S. Robinson, Wm A. Porter, George L. Jess, Wm. H. Woodward, Wm S. West, James E. Rand, Leander Rand, Edward R. Bishop, Gideon Power, Oliver Woodworth, Thos Handley Chute, Jer Bligh, Leander Eaton, D. Harris Newcomb, J. Leander Wickwire, Thos Tuzo, Jos Starratt, David E. Ross, Charles D. Randall, Robert Ells, Wm H. Skinner, Charles R. Northup, Edwin Harris, James S. Witter, John N Coleman, D. Rupert Eaton, John W Margeson, Leveret DeV. Chipman, D. D. Davidson, Obadiah Newcomb, John S. Belcher, James T. Manning, John S. Woodworth, John Fullerton, William Smith, Wm. Burgess, J. W. Taylor, Nathan W. Fisher, William J. Wallace, Edw Harris, Thos L. DeWolf, Amos Black, Thos Craig, Saml H. Warner, Gilbert Fowler, A. Stanley Fisher, Geo Munro, Wm Allen, W. H. Bent, James Patterson, John Faulkner, Wm Condon, Edward M. Jorden, Judah B. Rockwell, Perez M. Brickens, Jonathan Rand, Fred Brown.

COUNTY OF LUNENBURG—Wm Ross. Benj Zwicker, Charles L. H. Church, Henry Bailley, George W. Kaulback, Wm V. Andrews, Horton Wheelock, Lemuel M. Drew, Benj Rynard, John Keddy, Nich Rolff, Geo Ross, Geo Richardson, Jos P. Miller, Benj W. C. Manning, Thos K. Cragg, James D. Selig, Wm Robinson, Lewis Knaut, Edw Morgan, Geo K Mills, Peter Corkum, Wm S. Drew, Robert Scott, Jos Rudolf, George Anderson, Geo Barss, Chas Lordley, Robt Smith, Edw Teel, Joseph Whitford, Nelson Chesley, J. M. Hoyt, Obadiah Parker, Jno Kaulback, Jos Baker, Geo Wile, Simon Risser, Matt Ernst, Wm Turner, Robt Lindsay, Jas Starratt, Robt Dawson, John Smith, Henry D. Cleaveland, Jos W. Lockhart, Lewis Anderson, John Trethney, Geo Turner, Jas Lantz, Jas Dechman, Henry Alders, James Kock, Casper Oxner, Adam Feindel, Leonard Hebb, Reuben McFarlane, Saml Ramey, Jas Faulkner, Henry Kedy, Robt West, Enos Teel, Adam E. Durland, Wm J. Dauphiney, Jas Publicover, Henry Porter, John Neville, Jas Grinton, Wm Cleaveland, Casper Publicover, Jas Ritsey, Jas H. Wentzel, John Tobin, Edw Langille, Jas Fayles, Nat Crum, Wm. Remby, Josiah W. Rudolf, Jas Wynock, Jos T. Barss, Mader, Jas M. Metzler, Avard Foster, Levi Langille, Thos H. Osher, Wm Himelman, Caleb Langille, Casper Oxner, Eli Ramey, Benj Dauphiney, William Shatford, Wm. Faulkner, Jacob Pickles, D.

otographic Chemicals, Cards and Cases, at BROWN BROTHERS & Co.

R. H. FULLER & CO., Noble's & Hearle's Wood Filling. See Adv. page 3.

R. T. MUIR, Bookseller and Stationer, 125 Granville Street, Halifax.

B. Himmelman, Richard J. Jenkins, Danl Duncan, James H. Hiltz, Jas H. Coolen, Geo Geldert, Abrm Hebb, Stephen Fink, Jno Burn, Chas Morash, Thos T. Keefler, Joseph H. Wade, John S. McKean, John Bailley, Chas Pickford, Abrm Zink, Benj Berriger, John Levi Oxner, Jos R Wyman, John F. Hiltz, Henry E. Cook, Natt Wentzell, Albert Pearl, Steph Langille, Jas Thompson, R. D. Clarke, Jas Kizer, Jas McFarland, Charles E. Church, Charles Leman, Gideon Langille, Joseph B. Worthylake, Edward Heckman, John Langille.

COUNTY OF PICTOU—*Hon* Jas Fraser, *Hon* John Holmes, Robert Murray, Peter Ross, John McKay, Geo McLeod, Dun McDonald, William Fraser, Adam McKenzie, Wm Gordon, Jas Primrose, Angus Sutherland, John Grant, Neill Gunn, Hugh McLeod, Jas McGregor, W. H. Davies, John Logan, Wm Langill, James Grant, Robert Copeland, William Smith, Dan Cameron, Alex McKay, C.R., John McLeod, George McDonald, William Dunbar, George McKenzie, Alex P. Ross, Alex Cameron, Rodk McKenzie, Alex McKay, W.R., John Crerar, Robt Doull, Henry R. Narraway, Don McDonald, C.J., George McKay, George Denoon, John Holmes, C.J., Adam Gordon, Andw Hunter, Jno F. McDonald, Basil Bell, John H. Lane, John Gray, Pet G. Campbell, Wm Ross, John Ross, David A. Ross, Donald McDonald, N.G., James Fitzpatrick, Alexander Chisholm, Don Fraser, Jas Wentworth, Duncan Robertson, Thos Horn, Jas Holmes, Stewart Burns, John A. Dawson, Jas Kitchen, Jas W. Carmichael, Malcom G. McLeod, Alex McHardy, John Dawson, John Mitchell, John Hogg, Law Miller, David Marshall, John McPhee, George W. Underwood, Robt Fraser, Andw Campbell, David Patterson, Alex Grant, Alex Thompson, James Ives, Hector McLean, Dun McKay, Jas McRae, Richard Tanner, Danl McDonald, John R. Noonan, Mahew T. Smith, Don McKay, Alex McKay, Alex McDonald, M.R., Thos Fraser, Jas Hudson, John McDonald, (Angus' son) John McDonald, (John's son), Don McLean, Wm McGillvray, Chas McKinnon, Chas McDougall, Wm Cameron, Charles McLellan, G. Campbell, J. Hislop, R. P. Grant, K. Ross, A. Fraser, Jesse Hoyt, Don McDonald, F.G., Jas R. Fraser, Danl Grant, Maurice Power, Wm Brownrigg, Danl McLean, Alex McLeod, Don Ross, Wm McDougall, John Cumming, Jas Cumming, Don D. McDonald, Chas Irvin, Robt McNeil, Allan McPhee, James Dunn, Donald Sutherland, Malcom McDonald, Michael C. Olding, Wm S. Fraser, John R. Fraser, Angus McMillan, Jno Falconer, Wm McLaren, A. J. Patterson, Jno Yorston, Thos Kennedy, Daniel Sutherland, Daniel Chisholm, Alex Matheson, Jas W. Jackson, Jas D. McGregor, Jas Kitchen, jr, John Henry, David Tattrie, Saml Archibald, John Gollan, David Millar, Thos Graham, John McLeod, George Lawrie, Angus Campbell, John R. Carmichael, Finlay Cameron, Thos Grant, Robert McNaughton, Jno S. McDonald, Daniel Munro, Robert McLean, John Miller, James P. McLellan, C. Dwyer, Wm Campbell, Peter Brown, Danl. McLearn, Duncan Wier, George Smith, John Fraser, David Huggin, Robert Bannerman, James Mitchell, Wm Olding, John D. Fraser, E McDonald, Harvey McLearn, Jas D. McKay, E. M. McLellan, John Oliver.

COUNTY OF QUEENS—Whitman Freeman, James F. More, Richard Carder, William McGill, Zoheth Freeman, Joseph Dexter, George McLeod, Eldred Cohoon, Robert Dolliver, Stephen Mack, David Freeman, Sylvanus Morton, Israel Hendry, Nat Freeman, George S. Parker, Charles Allison, jr., Enoch Steadman, John H. Mulhall, Edward McLeod, Samuel T. N. Sellon, Saml Freeman, Steph C.

FRASER, REYNOLDS & CO., Superior Mowing Machines and Horse Rakes.

BROWN BROTHERS & CO., Druggists, Ordnance Square, Halifax.

Pipes, Combs, Cash Boxes, Hair and Cloth Brushes at R. T. MUIR'S.

Tupper, John R. Hall, Edward P Freeman, Joseph H. Cook, Elk Morton, Jabez F. Park, Bart F. Tupper, Joseph Chandler, Asa Morine, Edward C. Seely, Nath Tupper, Lewis A. Sponagle, Stew F. Gardener, Simeon F. Hunt, Geo A. Fisher, Wm. Hendry, Eldred H. Barnaby, Richard Knowles, Donald Campbell, Hugh Houston, Joseph Innes, Wm Cowie, Joseph Freeman, Patk Flynn, M. F. Agnew, Joshua N. Freeman, Drew R. Blocket, Richard H. Telfer, Robert Middlemas, John Lacey, Milton Douglass, John McGinty, jr., Henry W. Hocker, Spencer Cohoon, John C. Wolf, Chas E. Morton, Jos Ford, William H. Freeman, Stephen Smith, P. Armstrong, Joseph B. Harlow, James M. Freeman, Lewis Minard, Theodosius Ford, John H. Minard, Uriah Johnston, A. M. Hemeon, Geo W. Barss, Martin McNutt, Vincent Dexter, Eldred H. Burnaby, Benjamin Annis, J. Newton Mack, Silvanus Munro, James Croft, James Purdy, Vincent Dexter.

County of Richmond—John Smith, Henry Martell, John R. Smith, sr. Jno Morrison, Jno Matheson. Alex Murchison, Anthy Oliver, Simon Donovan, sr., John McInnis, Simon Babin, John Strachan, Josiah Hooper, Ken McLeod, John Fuller, Chas Boudrot, Edward Ganion, *Hon* E. P. Flynn, Robert McKenzie, Robt Hill, Wm Brymer, Patrick Maubourqette, Maurice J. Kavanagh, Ken Morrison, Donald Boyd, Simon Landry, Jeffrey Boudrot, John Frahill, Danl O'C. Madden, Peter Bosdet, John H. Rindress, Amie Martell, Isaac LeVesconte, James Smith, David Gruchy, Wm LeVesconte, Angus McLeod, Henry C. Fixot, M.D., Don N. Shaw, Hen Carre, Jas Johnston, Andrew Belontaine, Stephen McPherson, John McDonald, Louis Boudrot, Don Matheson, William Urquhart, George H. Bissett, Hyacinth Martell, Simon Donovan, jr, Wm G. Ballam, Hector Murchison, Don McKay, Isidore LeBlanc, Henry Richard, Arch Johnston, Wm Lahey, John R. Smith jr., Gilbert Paon, Andrew McDonald, John Anderson, Angus McNeil, James Hearn, sr., Charles King, Dun Cameron, Max Forrest, David McNamara, jr, Peter Gruchy, John Keefe, Albert B. Hooper, Angus McKinnon, Neil Stewart, Joseph Matheson, Robert G. Proctor, Simon Terrio, Stephen McDonald, George Thomson, James Phelan, Alex McDonald, Edw E. Binet, Sebastian Vigneau, jr., D. McRae, R. G. Morrison, Wm Chisholm, Hector McKinnon, Victor LeVache, Walter Murray, George M. Jean, Remi Beuvit, Felix Forest, Charles Lenoir, Thos. Artler, Angus McNeil.

County of Shelburne—Robert Currie, Gilbert McKenna, Wm J. Bell, Robt P. Woodill, Wm T. Kelly, John Bower, Jas T. Holden, David Eisenhauer, Robert McIntosh, Jas Hogg, Wm Crews, John M. Dall, Joseph Walters, Wm McKay, Wm Herkins, John G. W. Dall, Jessie Dexter, John Purney, George Snyder, Hugh McAlpine, Wm. Dunlop, jr., Jacob Locke, Austin Locke, James Bower, Wm T. Freeman, Alexander Greenwood. *Barrington District*—William Cunningham, James C. Smith, Josiah Snow, Jas S. Smith, Henry Chute, Bartett Covill, Asa Macgray, Thomas L. Banks, Obed W. Homer, Thos. Coffin, Thomas W. Wilson, Israel L. Crowell, Wm B. Smith, Hemeon Kenny, Jas J. Clark, M.D., Vincent Nickerson, Michl Wrayton, Danl. Argent, A. C. Avard Doane.

County of Victoria—Dun McRae, Wm Jones, Chas McKenzie, Chas J. Campbell, Alex Taylor, John Robertson, Alex Munro, Joseph Hartt, Angus Buchannan, Jno W. Burke, Alex McKay, Lewis Bown, Duncan Ferguson, Alex Cameron, Angus McLeod, John McLeod,

Trusses, Supporters and Bandages, at Brown Brothers & Co.

H. H. FULLER & CO., American Boot Nails. See Adv. page 3.

R. T. MUIR, Paper Ruler & Blank Book Manufacturer, 125 Granville S

John McDonald, John S. McNeil, John G. McKinnon, Don McLean, Jno McLennan, Chas Campbell, Malcom McLean, Lauchlan McDonald, Donald Morrison, Rupert G. Zwicker, Hector Campbell, Jessee Roper, Wm McLean, Kenneth McKenzie, Edward McLeod, Mur McKenzie, Mur McDonald, Kenneth McDonald, Angus McAulay, Neil McAskill, John McLeod, John McLeod, NeilMorrison, Kenneth Buchannan, Luther McLeod, Thos S. Bown, jr., John McKinnon, David Corbett, Ingraham Carey, Donald McDonald, Dun Morrison, Edward Carr, Daniel J. McKenzie, A. B. Morrison, Angus Cameron, William Heffernan, A. MacIver, Peter McLean, Jas Crowdis, jr., C. N. Campbell, Neil Gillis, Geo Ingraham, John McRae, Hector McNeil, John G. McLeod, Alex McDonald, Wm Kidston, jr., Laugh McFadyan, Angus McIvor, Rod McRae, Samuel C. Campbell, Donald McLean, Don McQuarry, Jno A Fraser, Don McRae, Alex Ferguson, Alex S. McDonald, John McDonald, A. S Kidston, Henry Foyle, Donald Gillis, J. C. Boyd, Edward P. McNeil

COUNTY OF YARMOUTH—*Township of Yarmouth:* Jno Murray, Leon Weston, Benj Rogers, Thos D. Chipman, W. H. Townsend, Nathan Hilton, William Rogers, James Durkee, Wm Burrill, John W. Lovitt, Robt Brown, J. Crawley, Ansel Robbins, J. Nelson Corning, Nathan Crosby, Benj P. Crosby, Geo Crosby, Harvey Cann, Benj B. Moses, John Raynard, George S. Brown, Samuel Flint, Benjamin Cleaveland, John K. Ryerson, John MacIver, Neh K. Clements, Jacob Hatfield, Nathan Moses, Chas Tedford, Chas Steel, Samuel Crosby, Richard T. Crosby, Jon Randall, John A. Hatfield, Stephen Patten, John Tooker, J. Wentworth Moody, Alden Ellis, Chas E Brown, Wm Haley, John Crawley, jr., Jacob Landers, Freeman Dennis, Saml M. Ryerson, Nathan Lewis, John Carland, Jeremiah Murphy, Jas Starritt, Willam V. Brown, Chandler Robbins, Samuel Hamilton, Byron P. Ladd, Geo. H. Jenkins, Thos. B. Crosby, Jarvis D'Entremont, Thomas M. Lewis, Caleb Cook, Nathaniel Churchill, J. Ingram Brand, Geo E. Williams, Simeon Gardner. *District of Argyle*: Israel Harding, Robt S Eakins, James M. Lent, Isaac S. Hatfield, Matt Jeffery, John Ryder, Rueben Abbott, Simon D'Entremont, Peter S. D'Entremont, John Bourque, Michl Surette, W. D'Entremont, James H. Hamilton, Joseph White, Obed S. Slocomb, Cyril Babine, Jeremiah Sims, Louis B. D'Entremont, Stillman Larkin, Nathl Hogg, Enos Gardner, Urbane Babine, James Doucett, Simeon Gardner, John C. Anderson, Jervois D'Entremont, Louis B. D'Entremont, Peter Smith, John Gavel, Harvey Gayton, Jacob Flint, D. D. Boudretau, Edward S. Perry.

Commissioners for giving relief to Insolvent Debtors and for taking affidavits to hold to Bail

COUNTY OF ANNAPOLIS—Geo R. Grassie, Major Chipman, I. W. Ruggles, Joseph Wheelock, James Gray, William Y Foster, Chas M. Forbes, John Mills, John Fleet, Robert Mills, Edward Bartean, T. W. Chesley, Charles M. Forbes.

CO. OF ANTIGONISHE—Wm C. Hierlihy, Wm R. Cunningham, Wm J. Beck, Richard J. Forristall.

CO. OF CAPE BRETON—C. E. Leonard, Henry Davenport, William Gammell, John A. Moore, L. Robertson, John McLean; *Hon* John Fergusson, John Forbes, Chas J. Clark, Jas P. Ward.

FRASER, REYNOLDS & CO., Sole Agents for best American Scythes.

BROWN BROTHERS & CO., Druggists, Ordnance Square, Halifax

Purses, Portmonaies and Leather Bags, at R. T. MUIR'S.

Co. of Colchester—Wm Campbell, Silas H. Crane, James F. Blanchard, James K. Blair, William McKim, Wm A. Fulmore, John King.

Co. of Cumberland—Charles D. Roach, C G. Donkin, Francis Carroll, William H. Rogers, Charles B. Dewolf, Donald McKay, C. E. Ratchford, James W. Delaney, Amos S. Blenkhorn, Cyrus Bent, Robt Stubbs, J. Z. Bliss, Job Seaman.

Co. of Digby—Chas Budd, Edw Hegan, Edw R Timpany, John Donnegan, Edward M. Marshall, Louis Q. Bourque, Basil A. Robichau, Charlton Sabean, Holland E Payson, Colin Campbell, senr., Wm B Stewart.

Co. of Guysboro'—William G. Scott, John Mahoney, Jas B. Hadley, Wm Hart, Christopher Jost; *St. Mary's Dist.*, Hugh McDonald, Wm A. McKeen, Alex N. McDonald, John W. McKeen.

Co. of Halifax—Henry C. D. Twining, Andrew Shiels, Joseph Kaye, Charles M. Nutting, Benjamin G. Gray, Napean Clarke, Peter H. LeNoir, Wm. Garvie, Wm. Twining, M. I. Wilkins.

Co. of Hants—Elkanah Young, John O. King, David Frieze, Jas Poyntz, Isaac Carver, M. H. Goudge.

Co. of Inverness—Dunsier Tremain, Lauchlan McDougall, Jas McDonnell, Angus McDonnell, Wm Grant, Wm McPherson, Duncan Campbell, M.D., Donald McDonald.

Co. of Kings—John F. Hutchinson, Hugh L. Dickey, Seth Burgess, Mayhew Beckwith, *Hon* Caleb R. Bill, Richd Starr, Wm Crane, Caleb H. Rand, Benjm H. Calkin, Winckworth Chipman, Wm Eaton, Geo Hamilton, Geo F. Robinson, Geo Dodge, Levi W. Eaton, G. T. Moore, Fred Brown.

Co. of Lunenburg—Wm Ross, Daniel Dimock, John Harley, Matt Ernst, Jas Dowling, Adolphus Gaetz, Robt Scott, Jas Dechman, Geo Anderson, Jos Kaulback, Jas D. Selig.

Co. of Pictou—*Hon* James Fraser, Robert Murray, D. Hockin, James Primrose, William Gordon, Robert Doull, Henry R. Narraway, Don Robertson, Rodk McKenzie, David Matheson, Geo W. Underwood, James Ives, Wm W. Glennie.

Co. of Queens—J. F. More, John Edgar, James Collie, Wm. Ford, Matt Drew, jr., William Anderson, Patrick Flynn.

Co. of Richmond—William Crichton, Simon Donovan, John R. Smith, Danl O'C Madden, Thos LeNoir, John Fuller, Isaac LeVesconte, John Frechil, John Matheson, *Hon* E. P. Flynn, John H. Rhindress, David Grouchy, Thos Cutter, Angus McNeil.

Co. of Shelburne—Cornelius White, Josiah Coffin, Gilbert McKenna, George H. Deinstadt, Robert Currie, Josiah Snow, Gabriel Robertson, O. W. Homer, J. C. Smith, Wm J. Bell.

Co. of Victoria—Alex Taylor, Joseph Hart, Donald Morrison, Wm Jones, Donald McLean, Alex Taylor, jr.

Co. of Yarmouth—John Bourque, Enos Gardner, Wm Rodgers, J.W. H. Rowley, John Tooker, Thos Willet, Jas M. Lent, C. B. Owen.

NOVA SCOTIA PRINTING COMP'Y,

Corner Granville and Sackville Streets, Halifax.

ALL KINDS OF JOB WORK NEATLY EXECUTED.

Brown Brothers & Co., Importers of Flower, Field and Garden Seeds.

H. H. FULLER & CO., Hay Cutters. See Adv. page

R. T. MUIR, Bookseller and Stationer, 125 Granville Street, Halifax.

POST OFFICE DEPARTMENT.

General Post Office, Halifax

Post Office Inspector for Nova Scotia, Arthur Woodgate, Esq. *Examiner*, F. M. Passow. *Dead Letter Clerk*, Capt. Southall. *Money Order Clerk*, John B. Gray. *Inspector's Clerks*, J. Butler, W. Blanchard. *Clerks*, (*Circulation Department*,) Messrs W. Small, B. W. Cochran, John C. Campbell, A. Burnham, T. W. DeWolf, A. Cunningham, D. Story, W. H. Chamberlain, W. Donovan, John Flowers. *Railway Train Clerks*, F. V. Tremain, I. L. Barnhill, L. Parker, F. Huntingdon, Isaac LeVesconte.

Office open every day (except Sunday), from 5 o'clock in the morning till 9.30 in the evening.

Mails for Great Britain, the Continent of Europe, India, New Zealand, Australia and Malta, are made up at Halifax every alternate Tuesday at 10 A.M. Letters "for United Kingdom only" if prepaid by stamp received till 11 A.M.

Mails for the United States, British and Foreign West India Islands, South America, Cuba, St. Thomas, British Columbia, Vancouver's Island and Red River, by *Carlotta*. to Portland; *Alhambra* and *Commerce* to Boston; and by Express Mail to St. John, *via* Annapolis.

Mails for Bermuda, St. Thomas, and the British and Foreign West India Islands, are made up every fourth Friday, at 8 A.M.

Mails for Newfoundland are made up every alternate Friday, at 10 A.M.

Mails for St. Pierre and Miquelon are forwarded in summer by land route to Sydney, C. B., where they are received by the French mail steamer—and during the winter months, direct from Halifax.

DEAD LETTERS opened and returned to the writer on payment of postage due thereon, together with 5 cents additional on each letter, and if registered a further sum of 2 cents.

Letters *Prepaid by Stamp* and dropped into the Letter Box any time during the night and up to 4.30 o'clock, A.M., will be forwarded by Mails despatched same morning.

Letters intended to be *Registered* must be posted half an hour previous to the closing of the particular mail, by which they are to be forwarded, and the *postage*, as well as the *registration fee*, must be *prepaid*.

When the Mails arrive *before* 9 o'clock, P.M., they will be delivered the same night; when after that hour, at 7 o'clock the *following morning*.

Places of deposit for the reception of prepaid letters and newspapers in the city of Halifax, have been established:

1. At G. W. Delano's, corner of Pleasant St and Gas Lane. 1 P.M. and 7 P.M.

2. At Lonergan & McDonald's, No 89, (head of Lawson's wharf,) Lower Water St. 1.15 P.M. and 7.15 P.M.

3. At Robert Urquhart's, corner of Birmingham St and Spring Garden Road. 1.30 P.M. and 7.30 P.M.

4. At J. W. Jones', 80 Morris Street. 1.30 P.M. and 7.30 P.M.

5. At Henry Tully's, No 180, (head of Starr's wharf,) Upper Water St. 1.30 P.M. and 7.30 P.M.

6. At James C. Crawford's, No 394 Upper Water Street, 1,15 P.M. and 7.15 P.M.

7. At Dr. McFatridge's, No 52 Cornwallis St. 1 P.M. and 7 P.M.

FRASER, REYNOLDS & CO., Superior Cutlery, very low.

BROWN BROTHERS & CO., Druggists, Ordnance Square, Halifax.

Pipes, Combs, Cash Boxes, Hair and Cloth Brushes, at R. T. MUIR'S.

8. At Douglas Story's, corner of Brunswick St and Arts's Lane, North end. 1 P.M. and 7 P.M.

Letters, &c., to be forwarded by the mid-day and evening mails, must be posted *prior* to the hours above specified.

Post Offices in Nova Scotia.

Post Offices.	Post Masters.
Acadia Mines,	Robert Forman.
Advocate Harbor,	Nathan B. Morris.
Amherst,	Mrs. A. Chipman.
Annapolis,	T. A. Gavaza.
Antigonishe,	H. P. Hill.
Arichat.	Wm. G. Ballam.
Aylesford,	T. R. Harris.
Baddeck,	Robt. Elmsley.
Barrington,	R. H. Crowell.
Bear River, w. ad,	V. T. Hardwick.
Beaver River Cor,	Zepheniah Porter.
Berwick	John M. Parker.
Boularderie	Alex. Munro.
Bridgetown	Enoch Dodge,
Bridgewater	R. A. Newcomb.
Brookfield	James Graham,
Caledonia Corner,	George Middemas,
Canning,	John W. Borden.
Canso,	Geo M Cunningham
Cape George,	Robt. McDonald.
Chester,	Chas. A. Brown.
Clementsport,	Jas. P. Roop.
Cow Bay,	Anthony Martell.
Cross Rds, Co Har	William Gunn.
Dartmouth,	Luther Sterns.
Digby,	Clara W. Bent.
Durham,	John McColl.
Economy,	A. W. Fulmer,
Elmsdale,	Alex. Dunbar.
Enfield,	H. F. Donaldson.
Englishtown,	Stephen McNeil,
Five Islands,	Andrew K. Graham.
Glenelg,	Matthew Archibald.
Glengarry Sta'n,	John Fraser.
Goldenville,	Jesse Cumminger.
Goose River,	David Patterson.
Granville Ferry,	Alfred Troop.
Great Village,	A. W. McLellan.
Guysboro,	E. J. Cunningham.
Halifax,	A. Woodgate.
Hantsport,	Wm. Davison.
Hebron,	Charles Cohan.
Kentville,	Geo. E. Calkin.
Laurencetown,	John W. James.
Lingan,	Ronald McDonald.
Little Glace Bay,	Wm. McDonald.
Liverpool,	T. P. Calkin.
Locke Port,	X. Z. Chipman.
Londonderry,	Jas. Campbell.
Long Island,	Jas. W. Eldridge.
Milton,	Edwd. Kempton.
Mount Uniacke,	Richard McLearn.
Musquodo't Mid.	R. A. Kaulback.
" Upper	S. S. Henry.
Neily Road,	T. H. Allison.
New Campletwn	D. J. McKenzie.
" Glasgow,	Wm. Frazer.
Newport,	Jas. F. Cochran.
" Landing,	J. W. Allison.
" Station,	J. L. Sweet.
North Sydney,	John Forbes.
Parrsboro,	John W. Jenks.
Pictou,	Alex. McPhail.
Pirate Harbor,	Jonathan Hartley.
Port Hastings,	Jas. G. McKeen.
" Hawksbury,	Mrs M T Blanchard
" Hood,	J. D. Tremain,
" Medway,	Freeman Cohoon.
" Mulgrave,	Geo. B. Hadley.
" William,	Albert Chase.
" " Station	Enoch A. Forsyth.
Pugwash,	Levi Borden.
Renfrew,	M. C. Thompson.
River John,	John D. Gould.
" Phillip,	Mrs. Grace Philips.
Sandy Cove,	John C. Morse.
Shelburne,	Robt. R. Thompson
Sherbrooke,	Jas. H. McDonald,
Shiniimicas Bridg	John Moore.
Shubenacadie,	Andrw Kirkpatrick
St. Andrew's,	Arch. Chisholm.
St. Margt's Bay,	John L. Brine.
St. Peter's,	Rodk. G. Morrison.
Stellarton,	H. McKenzie.
Stewiacke Lowr.	Wm. Holdsworth.
Stewiacke Upp.	Francis Cox.
Sydney,	Robert Martin.
" Mines,	D. G. Rigby.
Tangier,	S. S. Forrest.
Tatamagouche,	Robert Purvis.
Tracadie,	H. H. Harrington.
Truro,	Wm. McCuliy.
Tusket,	Jas. M. Lent.
Wallace,	M. B. Huestis.
Walton,	Jos. W. Stephens.
Waverly,	John Lingley.
West Bay,	Angus McPhie.
" River,	Wm. Munro.
" " Station	Wm. S. Graham.
Westport,	Jas. Bancroft.

BROWN BROTHERS & CO., Druggists, Ordnance Square, Halifax.

H. H. FULLER & CO., Shad Twine. See Adv. page 2.

R. T. MUIR, Paper Ruler & Blank Book Manufacturer, 125 Granville St.

FRASER, REYNOLDS & CO., Jerichо Warehouse, Halifax, Hardware Merchants and General Agents.

Lower Horton,	Edwd. McLatchy.
Lunenburg,	Mrs. A. M. Rudolf.
Mabou,	Wm. Grant.
Mahone Bay,	Lewis Knaut.
Maitland,	Adam Roy.
Margaree Forks,	Donald Campbell.
Melrose,	James Stewart.
Middleton,	Albert Beals.
Mill Village,	Isaac N. Mack.
Westville,	Duncan Balfour.
Weymouth,	C. D. Jones.
" Bridge	Wm. W. Payson.
Whycocomagh,	Peter McDonald.
Wilmot,	James A. Gibbon.
Windsor,	Peter S. Burnham.
Wolfville,	George V. Rand.
Yarmouth,	A. J. Hood.

Way Offices in Nova Scotia.

Addington Forks.
Albert Bridge.
Alma, Middle River.
Amherst Point.
Antrim.
Apple River.
Argyle.
Arisaig.
Arthur Gold Mines.
Avonport.
Baddeck Bay.
Baddeck Bridge.
Bailey's Brook.
Barney's River.
Barrington Passage.
Barrio's Beach.
Bass River.
Bay St. Lawrence.
Bayfield.
Bear Point.
Beaver Bank.
Beaver River.
Beech Hill.
Bedford Basin.
Bellevesaux Cove.
Big Bank.
Big Bras d'Or.
Big Brook.
Big Harbour.
Big Intervale, Grn'd Narrows.
Big Intervale, Margaree.
Big Island.
Big Lorraine.
Big Pond.
Big Port LeBear.
Big Tracadie.
Bill Town.
Black Lands.
Black Point.
Black River.
Black Rock.
Blandford.
Blue Mountain.
Blue's Mills.
Boisdale.
Boom.
Bridgeport.
Bridgeville.
Briley's Brook.
Broad Cove Chapel.
Broad Cove Int'vale
Broad Cove, Lunenburg.
Broad Cove, Marsh.
Brookfield, Queen's.
Brooklyn.
Brookvale.
Brookville.
Brookville, Pictou.
Buckley's.
Burlington.
Burncoat.
Caledonia Mills.
Caledonia, St. Mary's
Cambridge.
Cameron.
Canaan.
Canaan Road.
Canada Creek.
Canard Street.
Cannonville.
Cape George, N side
Cape John.
Cape Mabou.
Cape Negro.
Cape North.
Cape Sable Island.
Carlton.
Carriboo Cove.
Carroll's Corner.
Catalone.
Cedar Lake, N. side.
Central Chebogue.
Central Onslow.
Centreville.
Channel Islands.
Charles Cove.
Chebogue.
Chelsea.
Chesley's Corner.
Chester Basin.
Cheticamp.
Cheverie.
Chezzetcook.
Chegenoise River.
Chimney Corner.
Chipman's Corner.
Christmas Island.
Church Street.
Churchville.
Chute's Cove.
Clare.
Claremont.
Clark's Harbor.
Clementsvale.
Clyde River.
Cognagun River.
Coldbrook Station.
Cole Harbor.
Conquerall Bank.
Cook's Brook.
Cornwallis East.
Country Harbour.
Cox Heath.
Cross Roads, Middle Medford.
Cross Roads, Ohio.
Cross Roads, Lake Ainslie.
Cross Roads, St Geo Channel.
Crow Harbour.
Dalhousie Road.
Dalhousie Settlem't.
Deep Brook.
Deerfield.
Dempsey'sCorner.
Denemore's.
Denemore's Mills.
Dickson's Store.
Discoose.
Dublin Shore.
Earltown.
East Bay.
East Bay, N. side.
East Jeddore.
East Port Medway.
East Riv. St. Mary's.
East Riv St. Mary's, Guysboro'.
East side Chezzetcook.
East side Lake Ainslie.
East side Pubnico Harbor.
East side W. Branch East River, Pictou
Eastern Harbour.
Eastville.
Economy, Upper.
Eel Brook.
Eig Mountain.
Ellershausen.
Elmsville.
English Corner.
Erinville.
Falmouth.
Falmouth; Windsor Bridge.
False Bay Beach.
Fenwick.
Five Mile River.
Fletcher's Station.
Folly Lake.
Forbes' Mountain.
Forks, Baddeck.
Forks Middle River, Pictou.
Forrestall's.
Foster's.
Fouchie.
Fox Harbour.
Framboise.
Fraser's Grant.
Fraser's Mills.
French River.
Gabarouse.
Garden of Eden.
Gaspereaux.
Gay's River.
Gay's River Road.
Getson's Point.
Giant's Lake.
Gilbert Cove.
Glen.
Glen Road.
Glendale.
Gold Fields, Col.
Gold Mines, Mount Uniacke.
Gold River.
Gore.
Goshen.
Grand E'tang.
Grand Anse, Rich'd.
Grand Narrows.
Grand River.
Grandique Ferry, N. side.
Granville Centre.
Great Bridge, River Philip.
Green Hill.
Greenfield.
Greenville.
Grosvenor.
Groves Pt, Boulardarie.
Gulf Shore.
Gunning Cove.
Guysboro' Intervale
Hackett Cove.
Half Island Cove.
Half-way Brook.
Half-way River.
Hall's Harbour.
Harbor a Bouchet.
Harbour Road.
Harbourville.
Hardwood Lands.
Harrigan's Cove.

Dye Stuffs and Confectionery, at BROWN BROTHERS & Co.

Room Paper and Paper Blinds, at R. T. MUIR'S.

Hastings.
Hay's River.
Head Amherst.
Head Jordan River.
Head South River Lake.
Head St. Margaret's Bay.
Head St. Margaret's Bay, Mid District.
Head St. Mary's Bay
Head Tatamagouche Bay.
Head Wallace Bay, North side.
Head Wallace Bay, South side.
Hebron.
Hebbs Cross.
Highfield.
Hillsboro, C. B.
Hopewell.
Horton Landing.
Hunbard's Cove.
Indian Harb'r, Guys
Indian Harb'r, Hx.
Indian Road.
Ingonishe.
Irish Cove.
Isaac's Harbour.
Jeddore.
Joggin Mines.
Jordan Bay.
Judique.
Kempt, Queen's.
Kempt, Yarmouth.
Kempt Bridge.
Kempt Head.
Kempt Road.
Kempt Town.
Kennetcook.
Kennetcook Corner.
Kennetcook Upper.
Kents Island.
Ketch Harbor.
Kingston Village.
Kinsman's Corner.
Kirk Hill.
Knoydart.
LaHave Cross R'ds.
LaHave River, West side.
Lake Ainslie.
Lake Ainslie, South side.
Lake George.
Lake Law.
Lake Lands.
Lakeville.
Lantz's.
L'Ardoise.
Larry's River.
Lawrencetown, Hx.
Leicester.
Leitche's Creek.
Lennox Ferry.
Lequille.
Lewis Bay.
Lewis Head.
Lime Rock.
Liscomb.
Little Bras d'Or.
Little Harbour.
Little Judique.
Little Narrows.
Little River.
Little River, Cumb.
Little River, Digby.
Little River, Musq.
Little Lorraine.
Little Tracadie.
Livingstone's Cove.
Loch Lomond.
Lochabar.
Lochside.
Lockhartville.
Loganville.
Long Point, Inv.
Long Point, Kings.
Louisbourg.
Low Point.
Lower Argyle.
Lower Barney's Riv.
Lower Cove.
Lower Granville.
Lower Lahave.
Lower L'Ardoise.
Lower Maccan.
Lower Pereaux.
Lower Prospect.
Lower River Inhabitants.
Lower Selmah.
Lower Sett., Mid., Riv., Victoria.
Lower South River.
Lower Ward, St. Mar. Bay.
Lyle's Bridge.
Mabou Coal Mines.
Mabou Harbor
Maccan.
Maccan Intervale.
Maccan Mountain.
Main-a-dieu.
Maitland, Ann
Maitland, Yar.
Malagash.
Malagawatch.
Malignant Brook, Cross Roads.
Malignant Cove.
Manchester.
Manchester Road.
Marble Mountain.
Margaree.
Margaretville.
Marie Joseph.
Marion Bridge.
Marriott's Cove.
Marsh Sett, McLennan Mt.
Marshall's Cove.
Marshaltown.
Marshy Hope.
Martin's River.
Mass Town.
McKay's Point.
McLellan's Brook.
McPherson's Ferry.
Meagher's Grant.
Medford.
Melvern Square.
Merigomish.
Meteghan.
Middle River.
Midd. Lahave Ferry
Midd. Riv., Durham
Midd. Riv., C. B.
Midd. Sett, N. E. Margaree.
Midd. Sett., River Inhabitants.
Midd. Sett, S Riv.
Middlefield.
Milford.
Milford Haven Brdg
Mill Brook.
Mill Cove.
Miller's Creek.
Millville
Minudie.
Mira Gut.
Moidart.
Molasses Harbour.
Montague G'd Mines
Moose Brook.
Mosherville.
Morden.
Mortonville.
Morristown.
Morristown, Kings.
Morton's Corner.
Mount Dennison.
Mount Hanley.
Mount Pleasant.
Mount Thom.
Mull River.
Munroe's.
Musquodoboit Har.
Nappan.
Necum Teuch.
Niel's Harbour.
New Albany.
New Annan.
New Bridge.
New Caledonia.
New Canada.
New Cornwall.
New Gairloch.
New Germany.
New Harbour.
New Larig.
New Minas.
New Ross.
New Town.
New Tusket.
Newcomb's Corner.
Newport Corner.
Nichol's Corner.
Nictaux Falls.
Nine Mile River.
Noel.
Noel Shore.
North Brookfield.
North East branch Margaree.
N. E. Harbour.
North Mountain.
North Range Corner
North River.
North River Bridge.
North River Bridge, St. Ann's.
North Salem.
North Section Earltown.
North Shore.
North Shore Wallace
North side Basin, River Dennis.
North West Arm, Cape Breton.
North West Cove.
Northfield.
Oakfield.
Ogilvie Wharf.
Ohio.
Old Barns.
Oldham.
Onslow.
Ovens.
Oxford.
Oyster Ponds.
Palmer's Road.
Paradise Lane.
Parker's Cove.
Parrsboro' Shore.
Peggy's Cove.
Pereaux.
Petite de Grat.
Petite Passage.
Petite Riviere B'dge
Piedmont Valley.
Pineo Village.
Plainfield.
Pleasant Bay.
Pleasant River.
Pleasant Valley.
Plymouth.
Point Brule.
Point Clear.
Point of Cape.
Pomquet Chapel.
Pomquet Forks.
Ponds.
Port Acadia.
Port Caledonia.
Port George.
Port Greville.
Port Hood Island.
Port Joliie.
Port LaTour.
Port Mouton.
Port Richmond.
Port Royal.
Portapique.
Portaupique Mt.
Porter's Lake.
Portuguese Cove.
Princeport.
Prospect.
Pubnico Beach.
Pubnico Harbor.
Pugwash River.
Queensville.

BROWN BROTHERS & CO., Druggists, Ordnance Square, Halifax.

H. H. FULLER & CO., "Butcher's" Mill Saw Files. See Adv. page 2.

R. T. MUIR, Bookseller and Stationer, 125 Granville Street, Halifax.

Ragged Head.
Ragged Islands.
" " E. Side.
Rawdon.
Rawdon, South.
Rawdon, Upper.
Rear Black River.
Rear-lands Sporting Mountain.
Red Islands.
Rhodes.
Richm'nd Terminus
River Bourgeois.
River DeBert.
River Dennis.
River Dennis, (Up. Settlement.)
River Hebert.
Riv. John, W. Bran'h
Riversdale.
Robert's Island.
Rocklin.
Rockville.
Rockwell Settlem'nt
Roger's Hill.
Roseway.
Roslin.
Rosseway.
Round Hill.
Sable River.
Salem.
Salmon Hole.
Salmon River, C. B.
Salmon River, D'by
Salmon River, Guys
Salmon River, Hx.
Salmon River, Lake Settlement.
Sambro.
Sand Point.
Sandy Beaches.
Sandy Point.
Saulnierville.
Saw Mill Creek.
Scotch Village.
Scott's Bay.
Section 7.
Selmah.
Shag Harbour.
Sharpe's Bridge.
Shea's River.
Sheet Harbor.
Sheffield Mills.
Ship Harbor, Hx.
Short Beach.
Shulie.
Sight Point.
Six Mile Brook.
Six Mile Road.
Sky Glen.
Smith's Cove.
Somerset.
Sonora.
South Bay.
South Bar, Sydney River.
South Branch.
South East Passage.
South Gut, St. Ann's
South McLellan's Mountain.
South side Basin, River Dennis.
South side Boulardarie.
South side Whycocomah.
South West Mabou.
South W. Margaree.
Spa Springs.
Spetch's Cove.
Spencer's Island.
Springfield.
Springhill.
Spring Hill Road.
Springville.
Spry Bay.
St. Andrews.
St. Ann's.
St. Croix.
St. 'Esprit.
St. George's Chan'l.
St. Mary's Bay.
St. Patrick's Chan'l.
St. Paul's.
Steam Mill Village.
Steep Creek.
Stewiacke Cross Rds
Stewiacke, Middle.
Still Water.
Stoddart's.
Stormont.
Stronach Mountain.
Summerville.
Sutherland's Mills.
Sutherland River.
Tancook Island.
Tatamagouche Mt'n
Tenecape.
Three Mile Plains.
Tidnish.
Toney River.
Torbay.
Trafalgar.
Trout Cove.
Tupperville.
Turns Bay.
Tusket Wedge.
Upper Branch.
Upper Caledonia.
Upper Cross Roads, St. Mary's.
Upper Dyke Village
Upper LaHave.
Upper Margaree.
Upper Newport.
Upper Settlement, Baddeck River.
Upper Barney's Riv.
Upper Settlement, Middle River.
Upper Settlement, South River.
Upper Settlement, West River.
Upper Waahabuck.
Urbania.
Usher.
Vaughan's.
Vernal.
Victoria, Cumb.
Victoria Harbor.
Victoria Mines.
Vogler's Cove.
Wallace Bridge.
Wallace Ridge.
Wallace River.
Warren.
Waterville.
Waugh's River.
Way-Side.
Weaver Settlement
Webber's.
Wentworth.
West Arichat.
W. Branch, East Riv
West b'h Riv Philip.
Westchester.
West Chester Lake.
West Dublin.
West Gore.
West side Lochaber.
White Head.
White Point.
Wickwire Station.
Williamsdale.
Windham Hill.
Windsor Junction.
Wine Harbour.
Wood Harbour.
Wreck Cove.

Letter Rates.

Local Letters, if pre-paid, 3 cents per half ounce.

Local Letters, if unpaid, 5 cents per half ounce.

If a letter is posted partially unpaid, the charge on delivery will be the same as if wholly unpaid, deducting, however, any amount that may have been pre-paid upon it. Letters mailed for delivery at the office where posted, 1 cent each; must be prepaid by stamp, otherwise they will be returned to the writer. Letters are re-directed from one place to another without any further charge. On letters remailed from the Dead Letter Office, 5 cents additional.

Letters to Non-commissioned Officers and Privates, whether in Her Majesty's Service or Canadian Volunteers whilst on active service, pass, if pre-paid, for two cents each, when not over the ½ ounce.; if over ½ ounce, ordinary letter rates.

On letters for P. E. Island, the charge is 3 cents per ½ oz. paid; unpaid, 5 cents; to Newfoundland 12½ cents—pre-payment required.

Postage on letters to British Columbia and Vancouver's Island is 6 cents per ½ oz.—must be pre-paid. An additional sea-rate from San Francisco is charged on delivery.

FRASER, REYNOLDS & CO., Importers and Dealers in Iron, Steel, London Oils, Paints, Varnishes, &c.

BROWN BROTHERS & Co., Pure Chemicals and Toilet Articles.

treet, Halifax.

per Settlement,
iddle River.
per Settlement,
outh River.
per Settlement,
'cat River.
per Waahabuck.
bania.
ner.
ughan's.
rnal.
toria, Cumb.
toria Harbor.
toria Mines.
gler's Cove.
llace Bridge.
llace Ridge.
llace River.
rren.
aterville.
ugh's River.
ay-Side.
eaver Settlement
ebber's.
entworth.
est Arichat.
. Branch, East Riv
est b'h Riv Philip.
estchester.
est Chester Lake.
est Dublin.
est Gore.
est side Lochaber.
hite Head.
hite Point.
ickwire Station.
illiamsdale.
indham Hill.
indsor Junction.
ine Harbour.
ood Harbour.
reck Cove.

delivery will be
y amount that
delivery at the
tamp, otherwise
irected from one
s remailed from

whether in Her
ive service, pass,
ounce.; if over

per ½ oz. paid;
ent required.
ver's Island is
a-rate from San

ilcs Articles.

Pass, Memo. and Time Books at R. T. MUIR'S.

Letters for the United States is 6 cents per ½ oz., if pre-paid; if unpaid, or only partially paid, 10 cents per ½ ounce.

To Bermuda, the British and Foreign West Indies, by British mail packet from Halifax, monthly, the charge is 12 cents, which must be pre-paid.

Letter rates to the United Kingdom, by Canadian Packet from Halifax, not exceeding ½ oz., 6 cents. Exceeding ½ oz. and not exceeding 1 oz., 12 cents. Exceeding 1 oz. and not exceeding 1½ oz., 18 cents, and so on increasing, one rate of postage for each additional ½ oz. If letters for the United Kingdom are posted unpaid, they will be charged a fine of 3d. sterling in addition to the postage on delivery.

The postage on letters by the Cunard line from New York, is 8 cts. per ½ oz, and an additional 8 cents for every ½ oz., with a fine of 3d. sterling if posted unpaid or only partially pre-paid.

Letters sent by way of the United States, if addressed *via* New York, may be forwarded to the Brazils, Acapulco, Aspinwall, Costa Rica, Guatamala, Cuba, Mexico, Nicaragua, (Pacific side), Panama, St. Thomas, Venezuela, and the British West Indies, for 13 cts per ½ oz; to Guadaloupe, Hayti (St Domingo), Martinique, Porto Rico, Buenos Ayres, Monte Video, for 21 cents per ½ oz; to Bolivia, Ecuador, Valparaiso, Callao, Lima, for 25 cents per ½ oz; to Honduras, 15 cents; Sandwich Islands, 9 cents; Australia, 15 cents; New Zealand, 13 cents per ½ oz. These postages must be prepaid by stamps.

Mail Matter exempt from Postage.

All mailable matter, sent to or by the Governor-General, or sent to or from any Public Department at the Seat of Government at Ottawa, or to or from any member of the Legislature at the Seat of Government during the Session, or ten days before the meeting of Parliament.

Registration of Letters.

Parties posting letters containing articles of value should have them registered, and obtain a certificate of such registration from the office when posted.

The registration fee on letters circulating in the Dominion, P. E. Island and Newfoundland, is 2 cents; on letters to the United States, 5 cents; and on those for the United Kingdom, 8 cents; for British Colonies, see Table of Foreign Postage. The registration fee, together with the postage, should be pre-paid by postage stamp.

The object of registration is not to make the Postal Authorities responsible, but in order that a letter or package may be traced through the various offices through which it passes, and when loss is sustained by the negligence or carelessness of any party through whose hands it has passed, such individual is bound to make good the amount or value of such package.

Parcel Post.

Parcels may be posted for circulation in the Dominion only, at the following rates, which must be paid in advance:—

Not exceeding 8 ounces 12½ cents; above 8 ounces and not exceeding 1 lb., 25 cents; above 1 lb. and not exceeding 1½ lbs., 37½ cents; above 1½ lb. and not exceeding 2 lbs. 50 cents. Registration fee 5 cents.

No parcel to exceed 4 lbs. in weight. No letter must be enclosed.

H. H. FULLER & CO., Carpenters' Tools in great variety. See Adv. page 8.

BROWN BROTHERS & CO., Druggists, Ordnance Square, Halifax.

R. T. MUIR, Paper Ruler & Blank Book Manufacturer, 125 Granville St.

No parcel shall contain anything liable to injure the mail. The size is limited to two feet in length, one foot in breadth or thickness. The postage must be pre-paid by stamp. Unpaid parcels will not be forwarded, but short paid parcels will be sent on with a fine of 12½ cents in addition to any postage that may remain unpaid.

Pattern and Sample Post.

Patterns or samples of merchandize may be transmitted within the Dominion at the rate of 1 cent per oz., pre-paid by postage stamp, and may be registered on payment of a fee of 5 cents. Short paid packages of samples will be fined 5 cents. No packet should exceed 24 ozs., or be more than 24 inches in length, or 12 in depth, or breadth. No letter should be enclosed, or anything liable to injure the contents of the mail. Parcels should be so made up that they may be easily examined by the officers of the Post Office.

Pattern and Sample Post with the United Kingdom, British Colonies, and Foreign Coutries.

The following are the regulations for the transmission of Samples and Patterns of merchandise between the Dominion of Canada and the United Kingdom :

1st. Samples of seeds, drugs, and similar articles for delivery in the United Kingdom, may be sent in bags entirely closed, provided such bags be transparent.

2nd. Scissors, knives, razors, forks, steel pens, nails, keys, watch machinery, metal tubing, pieces of metal or ore, and such like articles, are allowed to be forwarded by post as samples, to the United Kingdom, Germany, and Belgium, provided they be packed so as not to injure the mails and the officers of the Post-Office. They must be so put up as to be easily examined. Any packet found to be insufficiently guarded will not be forwarded.

Patterns or samples of merchandize now circulate between Canada and the following countries, but must not exceed the following weights and sizes :—

Destination.	Weight.	Size.	Rate per oz.			
			Not exceeding 2 oz.	2 to 4 oz.	4 to 8 oz.	8 to 1 lb.
			Cts.	Cts.	Cts.	Cts.
United Kingdom..	24 oz.	24 inches long or 12 in breadth or depth....	7	7	12½	12½
France	36 "		5	10	20	40
Portugal.....	16 "	18 inches long or 12 in breadth or depth....	5	10	17	34
Azores	16 "		5	10	17	34
Madeira	16 "		5	10	17	34
Germany	8 "		6	13	25	50
Kingdom of Italy.	36 "		6	13	25	38
Belgium	8 "	24 inches long or 12 in breadth or depth....	5	10	20	40
Netherlands	16 "		5	10	17	34
Denmark	48 "		6	18	25	50
Switzerland.....	48 "		6	13	25	50

Should the above rules not be regarded, the package will be forwarded charged letter rate, but if over weight or the size be greater than is allowed, it will be sent to the Postmaster General.

FRASER, REYNOLDS & Co., Special arrangements made with parties desiring to import on commission.

Photographic Chemicals, Cards and Cases, at BROWN BROTHERS & Co.

Small Wares in great variety, at R. T. MUIR'S.

Newspaper Post.

On newspapers published in the Dominion, the postage is, if paid quarterly in advance, either by the publisher or by the party to whom it is delivered :—

Once per week	5 cents.	3 times a week	15 cents.
Twice "	10 "	Daily	30 "

If not paid in advance, 1 cent each. The commuted rate applies not only to papers circulating within the Dominion, but also to subscribers in the United Kingdom, United States, Newfoundland and Prince Edward Island. All papers must be pre-paid before leaving Canada, if not at the commuted rate, 1 cent each, but all transient newspapers, *i. e.* papers not from the publishers or British newspapers posted by news agents to regular subscribers, must be pre-paid 2 cents each by postage stamps. Exchange papers pass *free* between publishers in Canada, and also to and from those in the United States, Prince Edward Island and Newfoundland. Papers coming from England *via* the United States are charged 2 cents each on delivery; by Canadian mails *free*. Postage on papers from the United States to regular subscribers in Canada, 1 cent; transient United States papers 2 cents. Papers from Prince Edward Island and Newfoundland may be delivered to regular subscribers at the ordinary commuted rate; transient papers, 2 cents each.

Canadian Book Post.

Books and Pamphlets addressed to any place in Canada, Prince Edward Island, Newfoundland, or the United States, must be pre-paid 1 cent per oz. by postage stamps. Periodicals 1 cent. per 4 ozs.

British Book Post.

Books may be sent by post between the Dominion of Canada and Great Britain by Canadian Mail Steamers, at the following rates, which must be pre-paid :—

Under 1 oz.	2 cents.	Over 8 ozs. not exceeding 12 ozs.	18 cts.
Over 1 oz., not exceeding 2 ozs.	4 "	" 12 ozs. " 16 ozs.	24 "
" 2 ozs " 4 ozs.	6 "	" 16 ozs. " 20 ozs.	30 "
" 4 ozs " 8 ozs.	12 "		

By Cunard or other steamer sailing from New York, the rates are :—

Under 4 ozs.	9 cents.	Over 8 ozs. not exceeding 12 ozs.,	25 cts.
Over 4 ozs., not exceeding 8 ozs	17 "	" 12 ozs. " 16 ozs.,	33 cts.

The rules which guide the transmission of Books by post are :—

1st. Book packets must either have no cover or be open at both ends or both sides.

Must contain no writing, or any sealed enclosure.

3rd. The weight not to exceed 4 lbs; the size not to exceed two feet long or 1 foot in width or depth. Insufficiently paid books, if for Canada, Prince Edward Island, Newfoundland, or the United States, will be sent to the Dead Letter Office; but if for England they will be forwarded, marked with the unpaid postage and 3d. sterling as a fine.

French Book Post.

Books for France to be forwarded at the following rates—must be sent either by the Canadian mail steamers from Portland or Quebec, or by the Inman steamers from Halifax :—

Under 2 ozs.	5 cents.	Between 4 and 8 ozs.	20 cents.
Between 2 and 4 ozs.	10 "	" 8 ozs and 1 lb.	40 "

BROWN BROTHERS & CO., Druggists, Ordnance Square, Halifax.

H. H. FULLER & CO., Lubricating Oils. See Adv. page 3.

R. M. MUIR, Bookseller and Stationer, 125 Granville Street, Halifax.

FRASER, REYNOLDS & CO., Railway, Mining and Machinery Supplies, very low.

TABLE OF RATES on all matter forwarded by Post, within the Dominion of Canada, to the United Kingdom, Prince Edward Island, Newfoundland, the United States and West Indies.

DESCRIPTION.	In the Dominion of Canada, and to Prince Edward Island and Newfoundland.	To Great Britain by Canadian Steamer from Quebec, Portland or Halifax.	To the United States.	To Bermuda and West Indies.
Letters	3 cts. per ½ oz.—prepaid. 12½ cts. to Newfoundland.	6 cents per ½ oz. prepaid	6 cents per ½ oz. prepaid	12 cents per ½ ounce, must be prepaid.
Books and Cartes de Visite	1 cent per oz., payable in advance by Stamp	Canadian Packet Book Post	1 cent per ounce	British Book Post.
Circulars, Printed	1 cent each when sent singly	do.	do.	2 cents each.
Hand-bills	1 cent per ounce, payable in advance by Stamp	do.	do.	British Book Post.
Lithographed Letters and Circulars	1 cent each, when sent singly, or 1 cent per oz.	do.	do.	do.
Newspapers	See Newspaper Post	By Newspaper Post	2 cents each	2 cents each.
Newspapers, transient	2 cents each	2 cents each	do.	do.
Pamphlets and occasional Publications	1 cent per oz	Canadian Packet Book Post	1 cent per ounce	British Book Post.
Patterns of Merchandize	do.	do.	Letter Rate	
Periodicals	1 cent per 4 ozs. if pack'ge contains 1 or more Nos.	2 cents per No. if published in Canada; if Foreign, Canadian Packet Book Post	Same as in Dominion	British Book Post.
Photographs in Cases, or in Albums	Parcel Post	Canadian Packet Book Post	do.	do.
Prices Current	1 cent per oz. payable in adv. by Postage Stamp	2 cents each, or in bulk at Canadian Pck't Book Post.	do.	2 cents each.
*Printers' Proofs	do.	do.	1 cent per ounce	British Book Post.
Seeds, Cuttings, Bulbs, Roots, Scions, Grafts, &c.	do.	do.	do.	

* Under the head of Printers' Proofs is embraced manuscript, the written sheets of any book intended for publication, printed impressions taken by Printers for correction. Written marks or corrections do not disqualify Printers' Proofs from passing as such at the above rate.

BROWN BROTHERS & CO., Druggists, Ordnance Square, Halifax.

Table of Foreign Postages.

Australian Colonies...	Letters,	16 cts. per ½ oz.		Newspapers,	6 cents each.	
Gibraltar.....	Do.	16	do.	Do.	4	do.
India	Do.	22	do.	Do.	6	do.
Italy.....	Do.	24	do.	Do.	8 cts. for each 2 ozs.	
Malta.....	Do.	16	do.	Do.	4 cents each.	
New Zealand.....	Do.	16	do.	Do.	6	do.
Norway.....	Do.	16	do.	Do.	8 cents for each 2 oz.	
Prussia.....	Do.	10	do.	Do.	8	do. do.
Switzerl'd via Belgium	Do.	10	do.	Do.	8 cents for each oz.	

Prices Current and Circulars for Great Britain to pass as such, may not be placed in envelopes.

Canada Packet Book Post.

Under 1 oz.....2 cents.		Between 8 and 12 oz.....18 cents	
Between 1 oz and 2 oz.....4	"	" 12 oz. and 1 lb.....24	"
" 2 oz and 4 oz.....6	"	" 1 lb. and 18 oz 30	"
" 4 and 8 oz.....12	"		

Parcel Post in the Dominion of Canada.

Under ½ lb.....12½ cents.		Between 1½ lb. and 2 lbs.....50 cents	
Between ½ lb. and 1 lb.....25	"	" 2 lbs. and 2½ lbs.....62½	"
" 1 lb. and 1½ lb.....37½	"		

A Book Packet may contain any number of separate Books, Publications, Works of Art and Literature, Maps, Prints, Photographs, Paper, Vellum, Parchment; they may be either written, printed or plain, or any mixture of the three. Book Packets must be open at *both ends or both sides.*

Parcel post may contain anything contained in the British Book Post, Printer's Proofs and copy, Military Returns, Statements containing Figures and Signatures, Returns, Deeds, Legal papers, and all such things not strictly letters.

Ship Letters.

Letters by private ship, from the United Kingdom, *in ship letter mail* 2 cents, if addressed to the port of arrival, and to other places in the Dominion, 5 cents. Loose ship letters from the United Kingdom, British Colonies, and Foreign countries, 4 cents. From places in the Dominion, if addressed to the port of arrival, 4 cents; and to other places in the Dominion, 7 cents. The Postmaster General may make such reasonable compensation, as he may see fit, to masters of vessels, not being Post Office Packets, for each letter conveyed by such vessels between places beyond the sea and the Dominion, and may direct that at any port such vessels shall not be permitted by the Officers of Customs to enter or break bulk until all letters have been delivered at the Post Office, nor until the master has made a declaration that he has delivered all.

The Postmaster General has the exclusive privilege of transmitting letters within the Dominion; and (except in the cases hereinafter mentioned) any person collecting, sending, or delivering letters, incurs a penalty, not exceeding $20, for each and every letter so conveyed or found in his possession. Such penalty not to apply to, 1. Letters sent by a private friend, provided such letters be delivered by such friend to the party addressed; 2. Letters sent by a messenger on purpose, concerning the private affairs of the sender or receiver; 3. Commissions or returns thereof, issuing out of a court of Justice; 4. Letters addressed to a place out of the Dominion, sent by sea and by a private vessel;

H. H. FULLER & CO., Olive Oil, Waste, &c. See Adv. page 3.

Bibles, Testaments, Prayer and School Books, at R. T. MUIR'S.

5. Letters lawfully brought into the Dominion, and immediately posted at the nearest Post Office; 6. Letters of merchants, owners of vessels, or of the cargo or loading therein, sent by such vessel, or by any persons employed by such owners for the carriage of such letters according to their respective addresses, and delivered to the persons to whom addressed, without pay or reward for so doing; 7. Letters concerning goods or merchandize, sent by known common carriers to be delivered with the goods, without pay or reward; 8. Nothing herein contained to authorize any person to collect any such excepted letters for the purpose of sending or conveying them. No person obliged to send any newspaper, pamphlet, or printed book by post.

MONEY ORDER BRANCH.

Supt., James H. Thorne; *1st Clerk*, F. W. Creighton; *2nd Clerk*, S. S. Thorne. Office open from 10 A.M. to 3 P.M.

Rates of Commission

FOR LOCAL ORDERS, AND ORDERS ON ONTARIO, QUEBEC AND NEW BRUNSWICK.

On Orders up to $10					Commission	5	cents.
"	over	10	not exceeding	$20	"	10	"
"	"	20	"	40	"	20	"
"	"	40	"	60	"	30	"
"	"	60	"	80	"	40	"
"	"	80	"	100	"	50	"

FOR ORDERS ON NEWFOUNDLAND AND PRINCE EDWARD ISLAND.

On Orders up to £5 stg					25	cents.
"	over	5	and up to	£10	50	"
"	"	10	"	15	75	"
"	"	15	"	20	$1.00	

FOR ORDERS ON THE UNITED KINGDOM.

On Orders up to £2 stg					25	cents.
"	over	2 "	and up to	£5 stg	50	"
"	"	5 "	"	7 "	75	"
"	"	7 "	"	10 "	$1.00.	

Single Local Money Orders, and Orders on Ontario, Quebec, and New Brunswick, may be issued for sums up to One Hundred Dollars. Orders on Newfoundland and Prince Edward Island for sums up to £20 stg. Orders on the United Kingdom for sums up to £10 stg.

The Money Order Offices in this Province at present, are :—

Advocate Harbor, Amherst, Annapolis, Antigonish, Arichat, Baddeck, Barrington, Bear River (West Side), Bridgetown, Bridgewater, Canning, Canso, Chester, Cow Bay, Cross Roads, Dartmouth, Digby, Granville Ferry, Guysboro', Halifax, Hawkesbury, Kentville, Lingan, Liverpool, Lunenburg, Little Glace Bay, Lockport, Mabou, Mahone Bay, Newport, New Glasgow, North Sydney, Parrsboro', Pictou, Port Hastings, Port Hood, Port Mulgrave, Pugwash, River Philip, Sandy Cove, Shelburne, Sherbrooke, Stellarton, Sydney, Sydney Mines, St. Peter's, Tatamagouche, Truro, Tusket, Wallace, Weymouth, Westport, Whycocomagh, Wilmot, Windsor, Wolfville, Yarmouth.

FRASER, REYNOLDS & CO., Oak Tanned Leather Belting and Belt Lacing.

Unadulterated Ground Spices, at BROWN BROTHERS & Co.

Pen and Pocket Knives, Scissors, Razors, &c., at R. T. MUIR'S.

The Nova Scotia Money Order Offices are furnished with lists of all the Money Order Offices in Quebec, Ontario, New Brunswick, P. E. Island, Newfoundland and the United Kingdom; and the Postmasters are instructed to afford every information in their power, in respect of the places upon which they draw, together with any other information relating to such issues as the intending remitters may desire.

MARINE & FISHERIES DEPARTMENT.

NOVA SCOTIA BRANCH.—H. W. Johnston, *Agent.* L. J, Burpe, *Clerk.* J. H. Kendrick, *Inspector Light Houses.*

Government Vessels.

Str Lady Head, Capt Peter A. Scott, R.N.; *Schrs* Water Lily, Capt Gilbert V. Storey, R.N.; Ella G. McLean, Capt Henry E. Betts; Sweepstakes, Capt James A. Tory; Stella Maria, Capt Louis H. Lachance; New England, Capt Daniel M. Browne; S G Marshall, Capt Geo W Creighton.

The Captains of the above Schooners have been gazetted Preventive Officers in H. M. Customs.

BOARD OF EXAMINERS FOR GRANTING CERTIFICATES TO MASTERS AND MATES.—Capt P A Scott, R N, Chairman.

FISHERIES BRANCH.—W. H. Venning, *Inspector of Fisheries, N.B. and N. S., St. John, N. B.* W. H. Rogers, *Fishery Officer for Nova Scotia, Amherst, N. S.*

Overseers o. Fisheries in Nova Scotia.

Cumberland Co.—Thos H. Patton, Eastern Division, embracing all streams emptying into the straits of Northumberland; Geo Dimock, Western Division, including all streams flowing into Bay of Fundy.

Annapolis Co.—W. T. Carty.

Digby Co.—James H. Morehouse.

Queen's Co.—Samuel T. N. Sellon.

Shelburne Co.—Wm Muir, Junr.

Halifax Co.—Ezekiel Sibley, East Division, Dartmouth to Ecum Secum; John Fitzgerald, Halifax Harbor to Margaret Bay.

Victoria Co.—Donald McRae, Junr.

Pictou Co.—Walter Murray, East Division, including Sutherland's, French and Barney's River; Thos Graham, West Division, including East, Middle, West and Caribou Rivers.

Cape Breton Co.—Francis Quinan.

King's Co.—Benjamin E. Smith; John E. Starr, with special reference to the coast fisheries.

Colchester Co.—Wm Blair, South Division; Chas Cummings, North Division.

Yarmouth Co.—T. B. Crosby.

Lunenburg Co.—Daniel Dimock, East Division, Middle, Gold, Martin's and Mushamush Rivers; Henry S. Jost, West Division.

Inverness Co.—Murdoch A. Ross, East Division; William Grant, West Division.

Richmond Co.—Duncan Cameron, Eastern Division, from River Bourgeoise to East boundary of County, including said river; Jno H.

BROWN BROTHERS & Co., Importers of Genuine Patent Medicines.

H. H. FULLER & CO., Noble's and Hoare's Carriage Varnish. See Adv. page 3.

R. T. MUIR, Bookseller and Stationer, 125 Granville Street, Halifax.

Ballam, Western Division, from River Bourgeoise to West boundary of County.

Hants Co.—Peter I. Burnham, Western Division, to extend from West County line to Walton; Timothy B. O'Brien, East Division, from Walton to Colchester line.

Guysborough Co.—James A. Tory.

Antigonish Co.—Richard Smith.

LIGHT HOUSES.

On the Coast of Nova Scotia; The coast of New Brunswick and the United States in the Bay of Fundy; and at Cape Race, Newfoundland.

MEAGHER'S BEACH—East side of Halifax harbor. *A fixed white light*, elevated 58 ft. above sea level, and visible 10 miles.

DEVIL'S ISLAND—On the S. W. point of Devil's Island, Eastern Passage entrance to Halifax harbor. *A fixed red light*, to distinguish it from Sambro and Meagher's Beach lights, elevated 45 feet; visible 8 miles. Octagonal dark brown tower, with a white belt between the balcony and lantern, to distinguish it in day time.

SAMBRO ISLAND—On the S. W. side of the entrance to Halifax harbor. *A fixed white light*, elevated 115 ft. above the sea, visible in clear weather from 20 to 25 miles. White Octagonal Building, Lat. 44° 26′ N. N. Lon. 63° 35′ W. A fog trumpet has been placed on Sambro Island, in operation during thick or foggy weather. Each blast of *five seconds* duration, with intervals of *twenty seconds*, audible 6 to 10 miles in calm weather. In case of accident to the trumpet, signal guns from ships will be answered by the discharge of two 24 pounders in succession.

West from Halifax.

PEGGY'S POINT—East point of entrance to St. Margaret's Bay. *A fixed red light*, about 65 feet above high water. Square White Building standing about 40 yards from the shore. Lat. 44° 29′ N. Long. 63° 57′ W.

CHESTER LIGHT ON IRON BOUND ISLAND—Entrance to Mahone Bay. *One fixed white light*, 25 feet horizontally visible from sea from W. S. W. to N. E. elevated 50 feet above high water. Lat. 44° 26′ 15″ N. Long. 64° 4′ 10″ W.

CROSS ISLAND—Upon the S. E. point of the Island. *Two lights placed vertically 44 feet apart, the lower light is fixed; the upper one flashing at intervals of a minute*, visible 14 miles. Building red, Lantern painted black. Lat. 44° 19′ N. Long. 64° 9′ W.

BATTERY POINT—At the entrance of Lunenburg harbor. *A fixed white light*, visible 12 miles. White square building. This harbor is easy of access, spar buoys are placed in the bay and entrance to the harbor on the Sculpin Rock, Haddock Shoal, Battery Point Shoal, and Head Shoal. In approaching the harbor from seaward the Buoy on Sculpin Rock, painted *red* and *black* in horizontal stripes, may be left on either hand, giving it a birth of two cable's length. The other buoys are painted *black* and must be left on the port hand going in.

IRON-BOUND ISLAND—Entrance to LaHave River. *A bright flash light*, of 20 seconds duration, followed by eclipses of 30 seconds. The lantern is on a square white tower, on the southern side of the island, 70 feet above sea level, visible from all points of approach

FRASER, REYNOLDS & CO., Building Material of every description.

BROWN BROTHERS & CO., Druggists, Ordnance Square, Halifax.

Writing, Copying and Printing Inks, at R. T. MUIR'S.

MOSER'S ISLAND—West side of the entrance to LaHave River. *A fixed red light*, on the S. E. point of the island. Square white building, 58 feet above sea level, standing 100 feet from the cliff. Lat. 44° 12′ N. Long. 63° 18′ W.

PORT MEDWAY HARBOUR—On Admiralty Head, West side of the entrance to the port. Square white building, with a black square in the centre of the seaward sides. *A fixed white light*, 44 feet above sea level visible 10 miles. Spar buoys are placed in the channel to Port Medway harbor, on the breaking ledges, Nautilus Rock, corner ground and edge of flats off Bangs' Point. In passing in from seaward the *red* buoys must be left on the starboard, and *black* buoys on the port hand.

LIVERPOOL—South end of Coffin's Island. *A revolving light*, appearing full at intervals of two minutes, 80 feet above sea level. Building octagonal, in red and white horizontal stripes, visible 16 miles.

FORT POINT—Entrance to the inner harbor of Liverpool *A red fixed light*, visible from all points of approach, and must be left on the larboard hand when entering the harbor.

LITTLE HOPE ISLAND—Off Liverpool. *A revolving red light*, 40 feet above high water, attaining its greatest brilliancy every minute. Situate nearly in the centre of the island. Lat. 43° 48′ 31″ N. Long. 64° 47′ 15″ W. The lantern is placed on the top of the keeper's dwelling, which is painted white.

GULL ROCK—Off the entrance to Ragged Island harbor. *A white fixed light*, 51 ft. above sea level. Square white building. Lat. 43° 39′ N. Long. 64° 66′ W.

SHELBURNE—On the S. E. point of McNutt's Island, at the entrance of the harbor. *Two white lights vertical*—the upper light one 100 ft. above sea level, and visible 18 miles; the lower light 38 feet below the lantern at the top of the building, and visible 10 miles. Building painted black and white in vertical stripes.

BARRINGTON—On Baccaro Point, E. side of the entrance to the harbor. *A red fixed light*. Square white building, with a black ball on the seaward side.

CAPE SABLE ISLAND—*A revolving light*, bright 15 seconds and dark 25 seconds, elevated 49 ft. visible 12 miles. Octagonal white building. Lat. 43° 27′ N. Long. 65° 36′ W. High water at Cape Sable, full and change, at 7¾ o'clock. Spring tides rise 12 ft., neaps 6 ft.

SEAL ISLAND—The first light on approaching the Bay of Fundy is on the S. point of Seal Island. *A fixed white light*, 80 feet above high water, and may be seen when approaching, from any point of the compass, at the distance of 18 or 20 miles. Octagonal white building. *The Blonde Rock* lies about 3½ miles S. by W. from the light house. Between this rock and the island there are some dangers; the ground is rocky throughout and large vessels ought not to attempt passing between them. A Fog Whistle is also in operation at Seal Island.

PUBNICO HARBOUR—On the S. E. side of the entrance to the harbor, about 13 miles northerly of Cape Sable. *A fixed white light*, 28 ft. above high water, (rise and fall 12 feet.) Square white building, standing 50 fathoms from low water mark.

FISH ISLAND—On Big Fish Island, E. side of the entrance to Tusket River. *Two fixed horizontal white lights*, visible 12 miles.

YARMOUTH—On the island of Cape Forchu, West side of the entrance to the harbor. *A bright revolving light*, 145 ft. above sea level, visible quarter minute and invisible half a minute. Seen in clear

E. H. FULLER & Co., Importers of Powder, Fuse, and Blasting Steel. See Adv. page 8.

Sponges, Brushes, Combs and Perfumery, at BROWN BROTHERS & Co.

R. T. MUIR, Bookseller and Stationer, 125 Granville Street, Halifax.

weather 18 or 20 miles. Building red and white in vertical stripes. Lat. 43° 48′ N. Long. 99° 09′ W.

CAPE ST. MARY'S—East side of entrance to St. Mary's Bay, Digby Co. *A revolving light*, attaining its greatest brilliancy every minute, and showing alternately red and white faces, 100 ft. above high water. White octagonal building Lat. 44° 04′ N. Long. 66° 08′ W.

BRIER ISLAND—Situate on the western side. *A fixed white light*, 92 ft. above sea level, visible 15 miles. Octagonal white building.

WESTPORT—On Peter's Island, at the S. entrance of the E. side of the Bay of Fundy. *Two white fixed lights*, placed horizontally, to distinguish it from Brier Island Light, 40 feet above high water mark, visible 10 miles, and is intended to lead vessels into Westport, or through Grand Passage. Square white building.

BOAR'S HEAD—N. entrance Petite Passage, Bay of Fundy. *Alternate flashes, red and white*, at intervals of 60 seconds. Square white building.

DIGBY GUT—On Point Prim, at the entrance of the Gut. *A fixed white light*, 76 ft. above high water, and visible 13 miles. Building square, painted red and white vertically.

PORT WILLIAMS—*Two fixed white lights*, 20 feet apart, perpendicularly, visible from all points of approach. Square white building. Port Williams is distant from Digby Gut Light E. 25 miles; and from Black Rock W. 28 miles.

MARGARETVILLE—*A red fixed light*, visible 10 miles from all points of approach. Building square, painted in white and black horizontal stripes. Margaretville is distant E. 37 miles from Digby Gut Light, and W. 15 miles from Black Rock Light.

BLACK ROCK—*A white fixed light* 55 ft. above the level of high water, and visible 12 miles. Square white building.

SPENCER'S POINT—*A white fixed light* is placed on the top of a building at this point, on the northern shore of Cobequid Bay, near the head of Minas Basin.

APPLE RIVER LIGHT.—On Hetty Point, N. side of the entrance to the River, and three leagues to the eastward of Cape Chignecto. *Two fixed horizontal lights*, 40 feet above high water, visible 10 miles. Square white building.

PARRSBORO'—On the W. side of the entrance to Parrsboro' River. *A fixed white light*, 30 ft. above high water, visible 9 miles. Octagonal white tower, standing close to high water mark on the beach.

HORTON BLUFF—*A white fixed light*, 95 ft. above high water level, (rise and fall 40 to 45 ft.) visible in clear weather over the greater part of the Basin of Minas (after passing Cape Blomedon) and above the Five Islands and up to Windsor River, until intercepted by the continuation of the Bluff to the southward of it. Square white building, standing 66 feet from the Bluff.

BURNT COAT HEAD—The lantern is erected on a square tower attached to the main building. *A white fixed light*, 75 feet above high water level, and visible from all points of approach

GANNET ROCK—The Gannet Rock is 66 feet above high water, and has a light house upon it, painted black and white, in vertical stripes. *A fixed white light* (visible 12 miles) lies S. W. by S. distant 3½ miles from the southern point of Three Islands, and S.S.E. ½ E. 7 miles from the S.W. head of the Grand Manan. A gun is fired to answer signals during a fog. There are a number of small ledges and sunken rocks

FRASER, REYNOLDS & CO., Sheet Rubber and Rubber Packing of every description.

BROWN BROTHERS & CO., Gold Leaf, Dry Paints and Varnishes.

R. T MUIR, Paper Ruler & Blank Book Manufacturer, 125 Granville t.

about it, which are always breaking. The light stands conspicuously in the immediate vicinity of all the sunken rocks and dangers, extending from the old Proprietor to the Seal Islands of Machias, a distance of about 20 miles. Between the northernmost and southernmost of the Murr Ledges there is a range of dangerous rocks and shoals, many of them above water, and which extend westward from the light house about 4 miles. From this range farther westerly, about 6 miles, lies a dangerous breaker, called the Bull. This may be avoided by keeping three remarkable headlands, near the S. W. end of Grand Manan, open.

MACHIAS SEAL ISLAND—S. W. by W. ½ W. from Grand Manan, lie the Machias Islands. On the eastern island two light houses are erected, *showing fixed lights*, distant from each other about 200 feet in the direction of E S.E. and W.N.W., by which they are easily distinguished from all other lights on the coast. Elevated about 54 and 58 feet above high water, visible 15 miles. A gun is fired every four hours during a fog. Both buildings white.

GRAND MANAN ISLAND—On Swallow Tail Point, N. E. side of the island. *A white fixed light*, 148 ft. above higher water, visible 17 miles. Building white, Lat. 44° 45′ 22″ N. Long. 66° 44′ 4″ W. This is a conspicuous mark in the S. Channel between Brier Island and Grand Manan.

LITTLE RIVER—On an island at the entrance of the River. *A fixed white light*, varied by flashes every 90 seconds, 40 feet above high water, visible 11 miles.

QUODDY HEAD—On the S. E. side of Quoddy Head. *A fixed white light*, 133 feet above sea level, visible in clear weather 17 miles. It bears from the Southern point of Grand Manan N. ¼ E. 13 miles, and from the Northern point of said island W.N.W. 7¼ miles. Has a fog trumpet.

CAMPO BELLO—On the N. E. extremity of the island. *A white fixed light*, 64 ft. above the sea, visible 15 miles. Building white with a red cross. This light enables vessels to enter Head Harbor at all times. It is also a guide to vessels entering the main channel, to West Isles, Moose Island, and the inner Bay of Passamaquoddy.

POINT LE PREAU—upon this projectng head land *two fixed white lights*, one above the other, distant 28 feet. The lower lantern is fixed to the outside of the building, and throws its light quite inshore, both to the eastward and westward into Mace's Bay. The highest light is 81 feet, visible 15 miles. Building red and white in horizontal stripes, 5 feet broad, and bears from the easternmost Wolves E. by N., 11 miles.

ST. JOHN, N.B. HARBOUR—On Partridge Island at the entrance of the River and harbor. *A white fixed light*, 120 feet above high water, and visible 20 miles. Building red and white in vertical stripes. A Steam Whistle is sounded 10 seconds in every minute during fog and snow storms, audible 4 to 6 miles. There is also a *Bell Buoy* at the extremity of the ledge at the eastern end of the island, which is very useful to vessels in thick or rough weather. The bell can be heard 3 miles.

QUACO HEAD—On a small rock lying off Quaco Head. *A revolving white light*, 58 feet above high water, showing twice full and twice dark in a minute, visible 15 miles. Building red and white in horizontal stripes.

CAPE ENRAGE—On the point of that name in Westmorland nearly

BROWN BROTHERS & CO., Druggists, Ordnance Square, Halifax.

H. H. FULLER & CO., Brass Solves for Foundry use. See Adv. page 8.

R. T. MUIR, Bookseller and Stationer, 125 Granville Street, Halifax.

opposite Apple River Light in Cumberland. *A plain white light*, 151 feet above the sea, visible 15 miles. Square white building.

GRINDSTONE ISLAND—On Grindstone Island, Chignecto Bay. Lat. 45° 43′ 13″ N. Long. 64° 37′ 25″ W., 60 feet above high water. Octagonal white tower.

East from Halifax.

EGG ISLAND—Off Jeddore. *A revolving light*, 80 feet above high water, attaining its greatest brilliancy every minute, showing alternately *red and white faces*. Building octagonal, painted black and white in vertical stripes. Lat. 44° 39′ 51″ N. Long. 62° 51′ 32″ W. Visible 14 miles.

OUTER BEAVER, OR WILLIAMS'S ISLAND—On South East part of the Island. *A revolving white flash light*, 70 feet above sea level, visible 12 miles. Square white building with two black balls on its seaward side. A *reef* extends eastward from Beaver Island some distance. Lat. 44° 49′ N., Long. 62° 21′ W.

WHITE HEAD ISLAND—On the S. W. point of the Island. *A bright flash light* of 10 seconds duration followed by eclipses of 10 seconds, displaying alternately 3 flashes and 3 eclipses in a minute. Square white tower, standing 75 fathoms from the water's edge, with an octagonal iron lantern, 55 feet above the sea level. Lat. 4, 11′ 58″ N., Lat. 61° 08′ 02″ W. Visible 11 miles.

CRANBERRY ISLAND—(Cape Canso.) *Two white fixed lights*, placed vertically 12 yards apart; the upper 75 ft., the lower 45 ft., above high water, visible 15 and 9 miles respectively. Tower striped white and red horizontally. Lat. 45° 19′ 49″ N., Long. 60° 55′ 29″ W. A steam fog whistle is in course of erection.

GUYSBOROUGH HARBOUR—On the W. side of the entrance to the harbour, head of Chebucto Bay. *A fixed white light*, 30 feet above high water, visible 8 miles. Lat. 45° 22′ 47″ N., Long. 61° 29′ 11″ W.

EDDY, OR SAND POINT—(Gut of Canso). On the W. side of the S. entrance to the Strait of Canso. Lat. 45° 30′ 29″ N., Long. 61° 13′ 42″ W. *Two horizontal fixed white lights*, 24 ft. apart, elevated 25 ft. each, visible 8 miles. Square white building, with a black diamond on the seaward side.

WEST SIDE GUT OF CANSO, NORTHERN ENTRANCE—*A white fixed light*, 110 ft. above high water, visible 18 miles, or between Cape George and Port Hood. White tower standing 120 yards from the shore. Lat. 45° 41′ 42″ N. Long. 61° 28′ 58″ W.

POMKET ISLAND—St. George's Bay, Antigonish Co. Standing on the N. side, 50 yards from the E. end of the island. *A fixed red light*. Square white building, 50 ft. above high water. Lat. 45° 38′ N. Long. 61° 40′ W.

CAPE ST. GEORGE—On the N. side of the cape. *A revolving white light* every half minute, visible 25 miles. 350 ft. above high water. Square white tower. Lat. 45° 52′ 35″ N. Long. 61° 53′ 40″ W.

BIG CARIBOU ISLAND—On the N. E. end of the island. *A white revolving light*, showing its greatest brilliancy every minute. Square white building, standing 130 ft. from the point, and about 35 ft. above high water. Lat. 45° 44′ N. Long. 62° 46′ W. Visible 10 miles.

PICTOU ISLAND—On the S. E. point of the island. *A white fixed light*, 52 ft. above sea level, visible 11 miles. Square white building. Lat 45° 49′ 10″ N., Long. 62° 30′ 29″ W.

AMET ISLAND—Off Tatamagouche harbour. *A fixed white light.*

FRASER, REYNOLDS & CO., Superior Rowing Machines and Horse Rakes.

Sponges, Brushes, Combs and Perfumery, at BROWN BROTHERS & CO.

R. T. MUIR, Paper Ruler & Blank Book Manufacturer, 125 Granville St.

The lantern is placed on the top of the keeper's dwelling, which is painted *white*, 44 feet above high water mark. Building square, painted white. Light visible 10 miles. Lat. 45° 50′ 15″ N. Long. 63° 15′ W.

PICTOU HARBOUR—On the S. point of the entrance to the harbour. A *white fixed light*, 65 feet above sea level, visible 12 miles. *A small red light* is shown below the lantern. Building octagonal, in red and white vertical stripes. Lat 45° 41′ 25″ N., Long 61° 39′ 26″ W.

ARICHAT—On Marache Point, S. side of the entrance to the harbour. *A white fixed light*, 34 feet above high water, visible 8 miles. Square white building. Lat. 45° 29′ 02″ N., Long. 61° 01′ 52″ W

GREEN ISLAND—Near the S. E. end of Madame Island, off the town of Arichat. *A fixed red light*, elevated 70 feet above high water. Lat. 45° 28′ 51″ N. Long. 60° 53′ 40″ W. The lantern is placed on the top of the keeper's dwelling, which is painted white. Visible 14 miles.

LOUISBURGH—On Lighthouse Point, N. side of the entrance to the harbour. *A white fixed light*, 85 ft. above high water, visible 16 miles. Square white building, with vertical black stripes. Lat, 45° 54′ 31″ N, Long. 59° 57′ 15″

SCATTARI ISLAND—On the N. E. point of the island. *A revolving light*, visible 60 seconds and invisible 30 seconds, elevated 90 feet, visible 15 miles. Octagonal white building. Lat. 46° 2′ 13″ N. Long. 59° 40′ 18″ W. The light should never be brought to bear to the eastward of N. N. E. or to the southward of S. S. W., nor approached nearer than 1½ miles. Gun fired as signal, and a boat for assistance.

MAINADIEU—On the Westerly end of Scattari Island, *a fixed red light* is exhibited at an elevation of 90 feet above high water, and can be seen at a distance of 9 miles. The tower is a square wooden building, 40 feet high, and painted white. The illuminating apparatus is Catoptric, and consists of 4 lamps and reflectors. Lat. 40° 0′ 30″ N., Lodg 59° 47′ 30″ W.

FLINT ISLAND—On Flint Island, E. coast of Cape Breton, between Cape Granby and Point Gage, entrance to Cow Bay. Lat. 46° 11′ 5″ N., Long. 59° 45′ 50″ W. *A revolving light*, attaining its greatest brilliancy every 15 seconds, 65 feet above high water. Octagonal white building.

LOW POINT—On the eastern side of the entrance to Sydney, C. B. harbour. *A white fixed light* elevated 70 feet, visible 14 miles. Building octagon red and white vertical stripes. Lat 46° 16′ 12″ N., Long 60° 09′ 22″ W.

OUTER BIRD ISLAND—Between the entrance of the Great Bras d'Or, and St. Ann's (E. coast of Cape Breton). *Alternate flashes of red and white at intervals of 60 seconds*, elevated 77 ft., visible 14 miles. Octagonal white building. Revolving. Lat. 46° 23′ 10″ N., Long. 62° 22′ 30″ W.

BLACK ROCK POINT—S. side of entrance to Big Bras d'Or, C. B. *fixed white light.* Square white building, about 45 feet above high water, standing 100 feet from the point. Lat. 46° 19′ N., Long. 60° 24′ W.

INGONISH ISLAND.—*A fixed white light* is exhibited at an elevation of 237 feet above high water, and in clear weather can be seen at a distance of 15 miles, The tower is a square wooden building, 40 feet high, and painted white. The illuminating apparatus is Dioptric, with lenses of the 5th order. Lat. 46° 41′ 20″ N. Lon. 60° 20′ W.

BROWN BROTHERS & CO., Druggists, Ordnance Square, Halifax.

H. H. FULLER & CO., Noble's & Hare's Wood Filling. See Adv. page 8.

R. T. MUIR, Paper Ruler & Blank Book Manufacturer, 125 Granville St.

ST. ANN'S HARBOR.—On the north side of Beach at the entrance of the Harbor of St. Ann's, C. B., *a fived white light* is exhibited at an elevation of 24 feet above high water, and can be seen at a distance of 8 miles. The light house is about 30 feet high, and painted white. The illuminating apparatus is Catoptric, and consists of two lamps and reflectors, one facing S. W., and the other N. E. Lat. 46° 17′ 30″ N. Long. 60° 32′ 15″ W. This light is exhibited to find the entrance through the Narrows to the Harbour, which cannot be distinguished in dark nights.

ST. PAUL'S ISLAND—On the S. point of the island, Lat. 47° 11′ 20″ Long. 60° 9′ 36″, is an octagonal lighthouse, exhibiting *a revolving white light every minute*, elevated 140 ft., visible 20 miles on all bearings, except between S. S. E. southward to W. On a rock, 26 feet from the end of the island, in Lat. 47° 13′ 50″, Long. 60° 8′ 20″, is another similar building of the same height, showing *a white fixed light*, visible 20 miles, between N. by E. ¼ E. northward to E.N.E. A bell is sounded during a fog at the South-west Light, and a gun fired every 4 hours at the Humane Station.

MARGARIE, OR SEA WOLF ISLAND—On the N. W. side of Cape Breton, nearly midway between Mabou and Cheticamp harbours, and distant 2½ miles from the main land. *A white fixed light*, near the centre and summit of the island, elevated 298 feet, visible 21 miles from all points of approach. Square white building. Lat. 46° 21″ 30″ N., Long. 61° 15′ 33″. To vessels in dangerous proximity to the Island the Light may become obsured by the abrupt cliffs on the sides of the Island.

PORT HOOD—*A fixed light*, shows *red* on the N. side, and *white* to the southward, elevated 54 feet, and visible 10 miles. Square *white* tower. Lat 46° N., Long. 61° 31′ 40″ W.

CAPE RACE—(S. E. Point of Newfoundland.)—*A revolving white light*, attaining its greatest brilliancy every half minute, elevated 180 feet, visible 19 miles. The S. E. face of the building is striped red and white vertically. Lat. 46° 39′ 24″ N., Long. 53° 04′ 20″ W.

CUSTOMS DEPARTMENT.

Inspector for Nova Scotia, THOMAS F. KNIGHT, Esqr.

PORT OF AMHERST—*Collector*, J. J. Kerr. *Out Ports—Sub-Collectors*, Pugwash, J. McNab; Wallace, N. Nicolson; Joggins, J. Moffatt.

PORT OF ANNAPOLIS—*Collector*, J. C. Tobias. *Out Ports—Sub-Collectors*, Clementsport, G. F. Ditmars; Thorne's Cove, A. B. Thorne.

PORT OF ANTIGONISH—*Collector*, H. McPhie. *Out Ports—Sub-Collectors*, Bayfield or Little River, E. G. Randall; Harbour au Bouche, E. Corbett.

PORT OF ARICHAT—*Collector*, S. Donovan. *Out Ports—Sub-Collectors*, St. Peter's, M. J. Kavanagh: Port Richmond, A. McDonald.

PORT OF BADDECK—*Collector*, Alex. Cameron. *Out-Ports—Sub-Collectors*, Great Bras d'Or, J. McNeil; St. Ann's, J. McAuley.

PORT OF BARRINGTON—*Collector*, D. Sargent. *Out Port—Sub-Collector*, Port LaTour, J. Swain.

PORT OF BRIDGETOWN—*Collector*, S. S. Thorne. *Out Port—Sub-Collector*, Port William, W. Graves.

PORT OF CORNWALLIS—*Collector*, E. Rand. *Out Ports—Sub-Col-*

FRASER, REYNOLDS & Co., Goods imported to order from best British & Foreign markets on commission.

BROWN BROTHERS & CO., Druggists, Ordnance Square, Halifax

Soaps, Hair Oils, Perfumery, and other Small Wares, at R. T. MUIR'S.

lectors, Canada Creek, C. V. Rawding; French Cross, R. Farnsworth; Harbourville, H. Morris; Horton, E. DeWolf.

PORT OF DIGBY—*Collector*, B. Viets. *Out Ports—Sub-Collectors*, Bear River, Z. Crosscup; Sandy Cove, C. Gidney; Westport, B. H. Ruggles; Freeport, J. Thurber.

PORT OF HALIFAX—*Collector*, E. Binney. *Surveyor*, John U. Ross. *Warehouse Keeper*, Wm G. Fife. *Landing Waiters and Searchers*, Jas Cullen, Jas Kerr, G. A. V. Paw, Thos. P. Jost. *Appraiser*, Jno F. Muncey. *Asst Ditto*, Jno S. Bessonett. *Guagers*, Jos Austen, Saml R. Caldwell. *Clerks*, Jas Fitzgerald, Jas S. Morris, Wm H. Hill, Andw. D. Merkel, Jno Marshall, C. M. Almon, James G. Morris, J. F. Richardson, John E. Eckersly, J. W. Hennigar, Danl. Creamer, J. S. Richson, F. A Coleman. *Tide Surveyor*, A. Kelly. *Shipping Officers*, Jas Hills, James Wallace, Saml. Noble. *Warehouse Lockers*, Don Fraser, Wm McLean, Wellwood Reynolds, Edward LeGuire, Geo Ryder, Geo. G. Gray, Wm Maloney, Norman McDonald, Jas F. Burnham, John Steele, David Calder, Matt J. McCurdy, William Pitts, Jr, John Crowe, James McNutt. *Preventive Officer and Weigher*, T. C. Wier. *Tide Waiter and Weigher*, Timothy Mullane. *Boatmen*, Daniel Gallagher, Fras Beazley, Wm Nunn, Jno Beazley. *Tide Waiters*, Robert Miller, Chas Grant, Thos Shea, Robt W. Hodgers, Thos Hatch, James Whalen, Steph White, Geo Bayley.

PORT HOOD—*Collector*, E. D. Tremain. *Out Port—Sub-Collector* Margaree, J. Ross.

PORT OF HAWKESBURY—*Collector*, M. McDonald.

PORT OF LIVERPOOL—*Collector*, J. H. Freeman.

PORT OF LOCKEPORT—*Collector*, Geo Stalker.

PORT OF LONDONDERRY—*Collector*, D. A. Davidson. *Out Ports, —Sub-Collectors*, Five Islands, A. Y. Corbett; Truro, T. M. Crowe.

PORT OF LUNENBURG—*Collector*, Edw Dowling. *Out Ports—Sub-Collectors*, LaHave, J. Harley; Mahone Bay, C. D. Mader; Chester, D. Dymock.

PORT OF MARGARETSVILLE—*Collector*, D. W. Landers. *Out Port —Sub-Collector*, Wilmot, R. Stone.

PORT MEDWAY—*Collector*, J. J. Letson.

PORT MULGRAVE—*Collector*, V. J. Wallace. *Out Ports—Sub-Collectors*, Cape Canso, W. J. Bigelow; Guysboro', James Marshall; St. Mary's River, A. P. McKenzie.

PORT OF PARRSBORO'—*Collector*, A S Townshend. *Out Ports—Sub-Collectors*, Advocate Harbour, C. Ward; Ratchford's River, F. F. Hatfield.

PORT OF PICTOU—*Collector*, D. McCulloch. *Out Ports—Sub-Collectors*, Tatamagouche, W. Campbell; Merigomish, R. Murray.

PORT OF SHELBURNE—*Collector*, J. Muir.

PORT OF SYDNEY—*Collector*, C. E. Leonard. *Out Ports—Sub-Collectors*, Lingan, F. Leaver; Louisburg, L. Kavanagh; Main-a-dieu, G. Rigby; Glace Bay, C. H. Rigby; Cow Bay, W. W. Bown; Caledonia, David McKeen.

PORT OF NORTH SYDNEY—*Collector*, T. M. Bown. *Out Port—Sub-Collector*, Little Bras d'Or, P. Collins.

PORT OF WEYMOUTH—*Collector*, S. Jones. *Out Ports—Sub-Collectors*, Acadia, A. Bourneuf; Belleveu's Cove, J. V. Stuart; Gilbert's Cove, R. Sanderson.

PORT OF WINDSOR—*Collector*, E. O'Brien. *Out Ports—Sub-Col-*

BROWN BROTHERS & CO., Druggists, Ordnance Square, Halifax.

H. H. FULLER & CO., Saws, Circular and Ripping, from 6 in. to 40 inches. See Adv. page 3.

Writing, Copying, and Printing Inks, at R. T. MUIR'S.

lectors, Choverie, T. A. Malcom; Hantsport, Wm Davidson; Walton, A. McN. Parker; Maitland, A. Roy.

PORT OF YARMOUTH—*Collector*, T. E. Moberley. *Out Ports—Sub-Collectors*, Beaver River, R. Perry; Pubnico, P. S. D'Entremont; Tusket, A. Lent.

Registrars of Shipping.

Halifax, H. B. Paulin; Pictou, D. McCulloch; Yarmouth, T. E. Moberley; Liverpool, J. H. Freeman; Guysboro', J. Marshall; Arichat, S. Donovan; Windsor, E. O'Brien; Sydney, C. E. Leonard, Jr.; Digby, B. Viets; Lunenburg, Edward Dowling; Parrsboro', J. Ratchford; Annapolis, T. C. Tobias; Pugwash, J. McNab; Baddeck, W. Kidston, Jr.; Port Hawkesbury, M. McDonald; Shelburne, J. Muir.

Seizing Officers.

Co. ANNAPOLIS—Tim Brooks, Jno L. Rice, Aaron M. Chute, Wm Reiorden. Co. CAPE BRETON—Jos Townsend, Thos Phoran, Alfred E. Bown, Jno Sanderson. Co. COLCHESTER—Harris Fulmore, J. McCurdy, G. Creelman. Co. CUMBERLAND—A. D. Chapman, Wm Brundage, Jno Moffatt. Co. DIGBY—Edw W. Potter, Wm Reiorden, Basil Robichau. Co. GUYSBORO'—Jesse Anderson, G. B. Hadley. Co. HANTS—Jno Stirling. Co. INVERNESS—Don McFarlane, Henry Forbes; *Straits of Canso*, Jas Purcell. Co. KINGS—Abr Ogilvy, Geo S. Lockwood, Simon N. Porter. Co. LUNENBURG—Wm Geldert, Josiah Rudolf, Geo Mills, John Myrer. Co. PICTOU—Clarke Murdoch, G. J. Campbell, Benj McLeod, Jas Patterson. Co. QUEENS—Wm Bryden. Co. RICHMOND—James Hearn, James A. Shaw, Peter LeLacheur. Co. SHELBURNE—Nathan Snow, Jr, Seth Smith, James Trefry. Co. VICTORIA—Angus B. Morrison, Jno Bain, Peter Campbell. Co. YARMOUTH—Henry A. Hood, N. Porter, R. Bingay, J. Huntingdon.

THE TARIFF.

A

Acids of every description, except Acetic Acid, Vinegar and Sulphuric Acid	Free
Acetic Acid, &c., Vinegar	10 c p gal
Advertising Pamphlets	15 p cent
Agricultural Societies Farming Utensils & Implements, when imported by, for the encouragement of Agricul.	Free
Alcohol	80 c p gal pkg 15 p c
Ale, Beer and Porter, in casks	5 c p gal pkg 15 p c
Ale, Beer, and Porter, in bottles (5 quart or 10 pint botls. to the gal)	7 c p gal and 10 p c *ad val.*
Almonds and Nuts of all kinds	15 p cent
Alum	Free
Anatomical Preparations	do.
Anchors	do.
Angola Hair, unmanufactured	do.
Animals	
Horses	10 p ct
Horned Cattle	10 p ct
Swine	10 p ct
Sheep	10 p ct
Antimony	Free
Antiquities, cabinets of	do.
Apparatus, steering Ships	do.
Apparel (wearing) of British subjects dying abroad, but domiciled in Canada	do.
Argentine, Albreta and German Silver, and Plated-ware, all kinds—manufactured	15 p cent
Argol	Free
Arms for the Army or Navy	do.
Army and Navy—for use of—	
Arms	do.
Clothing	do.
Musical Instruments, Bands	do.
Military Stores	do.
Articles for the public uses of the Dominion	do.
Articles by and for use of Governor General	do.
Articles for use of Foreign Consuls General	Free
Ash—Pot, Pearl and Soda	do.
Atlasses	15 p cent

B

Bagatelle Boards and Billiard Tables	15 p cent

Elastic Stockings, Knee Caps and Anklets, at BROWN BROTHERS & Co.

FRASER, REYNOLDS & CO., Jericho Warehouse, 111 Upper Water St., Halifax, N. S.

Pipes, Combs, Cash Boxes, Hair and Cloth Brushes, at R. T. MUIR'S.

Baggage, Travellers.....Free
Bark, Tanners'..... do.
Bark, Nuts, Vegetables, Wood and Drugs, used chiefly in dyeing..... do.
Barley.....3 c p bush
Barilla or Kelp.....Free
Beans.....3 c p bush
Beer in Wood..... 5 c p gal
Beer in bottles..... 7 c p gal; 10 p c and 15 p c pkg
Bichromate of Potash.....Free
Billiard Tables, Bagatelle Bds, when imported directly by and for use of Regimental Corps serving in Canada...15 p cent
Belting duck and Hose duck. Free
Berries used chiefly in dyeing do.
Bitters containing Spirits.. 1.20 c p gal; pkg 15 p c
Blacking.....15 p cent
Bleaching Powders.....Free
Botany, specimens of..... do.
Bookbinder's Millboard and Binder's Cloth..... do.
Books, blank account and copy books, and books to be written or drawn upon.....15 p cent
Books, printed, periodicals & pamphlets, not being foreign reprint of British copyright works, nor blank account books; nor copy books; nor books to be written or drawn upon; nor reprints of books printed in Canada; nor printed sheet music.....5 p cent
Boots and Shoes (leather)....15 p cent
Boot Felt.....Free
Book, Map and News Printing Paper.....15 p cent
Bone, manufactured.....15 p cent
Bonnets, Hats and Caps.....15 p cent
Bibles, Testaments and Devotional Books.....5 p cent
Binnacle Lamps, Ships'.....Free
Biscuit and Bread from Great Britain and B.N.A. Provin. do.
Boiler Plate, Iron.....5 p cent
Bolting Cloths.....Free
Borax..... do.
Bookbinders' Tools and Implements..... do.
Bracelets, Braid, &c., made of hair.....15 p cent
Bran.....10 p cent
Brandy..... 80 c p gal, pkg 15 p c
Brass and Copper, manufact..15 p cent
Brass, in bars, rods and sheets Free
Brass Tubes and Piping, when drawn, or Iron..... do.
Brass or Copper Wire and Wire Cloth..... do.
Brass in scraps..... do.
Brass in strips..... do.
Brass and Tin Clasps, Slides and Spangles, for the manufacture of hoop skirts..... do.
Brimstone, roll or flour.....Free
Bristles and Hog's Hair of all kinds..... do.
Britannia Metal Ware.....15 p cent
Brooms and Brushes, all kinds 15 p cent
Broom Corn.....Free
Buckwheat.....3 c p bush
Bulbs and Roots, other than medicinal.....Free
Bullion..... do.
Bullion and Coin, except United States silver coin..... do.
Burr Stones..... do.
Busts, natural size, not being casts, nor produced by any mere mechanical process .. do.
Butter.....4 cts p lb
Bunting, Ships'.....Free

C

Cabinets of Coins, Antiquities, Gems and Medals..... do.
Cables, iron chain over ½ inch, shackled or swiveled, or not do.
Cables, hemp, when used for ships or vessels only..... do.
Cables, grass, when used for ships or vessels only ..... do.
Cabinetware or Furniture....15 p cent
Carboys, containing Sulphuric Acid..... 15 p cent
Cards, Playing.....25 p cent
Candles and Tapers, of tallow, wax, or any other material. 15 p cent
Canada Plates, Tinned Plates, Sheet Iron.....5 p cent
Cane Juice (see Syrups).....
Caoutchouc, or India Rubber and Gutta Percha, unmanufactured.....Free
Caoutchouc, or India Rubber, manufactured.....15 p cent
Canvas, sail, Nos. 1 to 6, when used for ships and vessels only.....Free
Caps, Hats and Bonnets.....15 p cent
Carriages.....15 p cent
Carriages of travellers, and carriages laden with merchandize (hawkers and circus troupes excepted.....Free
Carpets and Hearth Rugs ....15 p cent
Cashmere.....15 p cent
Cassia, ground.....25 p cent
Do. unground.....15 p cent
Casts, as models for use of schools of design.....Free
Castings—all other—Iron.....15 p cent
Cement, marine or hydraulic, unground.....Free
Cement, Hydraulic, ground and calcined.....15 p cent
Chairs, wrought iron or steel..Free
Cheese.....3 c s p lb
Chandeliers and Gas Fittings.15 p cent
Chinaware, Earthenware and Crockery.....15 p cent
Charts, Maps and Atlasses...15 p cent

Trusses, Supporters and Bandages, at BROWN BROTHERS & Co.

H. H. FULLER & CO., Importers of Powder, Fuse, and Mining Steel. See Adv. page 3.

R. T. MUIR, Paper Ruler & Blank Book Manufacturer, 125 Granville St.

Charitable Institutions, donations of clothing for.....Free
Church Bells..... do.
Chicory or other root or vegetable used as coffee, raw or green.....3 cts p lb
Chicory, kiln dried, roasted or ground.....4 cts p lb
Cider.....15 p cent
Cigars.....45 cts p lb
Cinnamon, ground.....25 p cent
Do. unground.....15 p cent
Citrons.....15 p cent
Coach and Harness Furniture15 p cent
Cocoa, bean and shell.....Free
Cocoa Paste from Great Britain and B.N.A. Provinces. do.
Communion Plate..... do.
Composition Spikes and Nails do.
Compasses, Ships'..... do.
Clay Pipe, Clay, Earth & Sand do.
Clocks.....15 p cent
Clothing or Wearing Apparel made by hand or sewing machine.....15 p cent
Clothing for Army and Navy, or donations of for charitable institutions.....Free
Clothing, plain, imported for officers of the army and navy serving in Canada.....15 p cent
Clothing and arms for the army and military forces in the Dominion.....Free
Coal and Coke.....50 c p ton
Cocoa Nut Oils in their natural state.....Free
Coffee, green.....3 cts p lb
Coffee, ground, roasted or kiln dried.....4 cts p lb
Coke.....50 c p ton
Colors, viz.: lakes in pulp, scarlet and morone, ultra marine and Chinese blue, umber, raw, blue-black, Paris and permanent green, satin and fine washed white, bichromate of Potash, sugar of lead and British gum....Free
Commissariat Stores..... do.
Confectionary..... { 1 c p lb & 25 p c *ad v*
Copper Tubes and Piping, when drawn.....Free
Copper, in bars, rods, bolts or sheets, and sheathing..... do.
Copper, pig, wire, round or flat do.
Copper or Brass, manufact'd..15 p cent
Corkwood, or the bark of the corkwood tree.....Free
Copper Pipe..... do.
Copper Sheathing..... do.
Cordage, when used for ships and vessels only..... do.
Cottons.....15 p cent
Cotton Warp.....15 p cent
Cotton Yarn and Cotton Twist15 p cent
Corn, Indian.....3 c p bush
Cotton Waste.....Free
Cotton Wool..... do.
Cotton Candlewick.....Free
Cotton Netting and Woollen Netting for india rubber shoes..... do.
Cordials..... { 1.20 p gal, pkg 15 p c
Corks.....15 p cent
Cream of Tartar in crystals...Free
Coin and bullion, except United States silver coin..... do.
Currants.....15 p cent
Cutlery, polished—all sorts...15 p cent

D

Dead Eyes, Ships'.....Free
Dead Lights, do ..... do.
Deck Plugs, do ..... do.
Diamonds and precious stones not set..... do.
Dried Fruit.....15 p cent
Drugs not otherwise specified.15 p cent
Drugs used chiefly for dyeingFree
Dye-Stuffs, viz: berries, bark, drugs, nuts, vegetables and woods, used chiefly in dye'g do.
Drain Tiles..... do.
Drawings, not in oil..... do.

E

Earth, Clays and Sand..... do.
Earthenware and Crockery...15 p cent
Eggs.....Free
Electrotype blocks for printing purposes..... do.
Emery..... do.
Engravings and Prints.....15 p cent
Essences.....1.20 p gal
Essential Oils of all kinds....15 p cent

F

Fancy Goods and Millinery, viz.: articles embroidered with gold, silver and other metals.....15 p cent
Fan and Fire Screens.....15 p cent
Feathers and Flowers.....15 p cent
Felt for hats and boots.....Free
Felt Hat bodies.....15 p cent
Fibrilla, Mexican Fibre or Tampico, white or black, and other vegetable fibres for manufacture.....Free
Firebrick..... do.
Firewood..... do.
Figs, dried fruits.....15 p cent
Filberts. do .....15 p cent
Fire Brick and Clay.....Free
Fire-works.....15 p cent
Fish (fresh) not to include oysters or lobsters in tins or kegs.....Free
Fish, salted or smoked.....1 c p lb
Fish and vegetables, preserv'd15 p cent
Fish-bait.....Free
Fishing Nets and Seines..... do.
Fish Hooks, Lines, and Fish Twines..... do.
Fish Plates (wrought iron or steel..... do.

FRASER, REYNOLDS & CO., Railway, Mining and Machinery Supplies, very low.

BROWN BROTHERS & CO., Druggists, Ordnance Square, Halifax.

Purses, Portmonnies and Leather Bags, at R. T. MUIR'S.

Flat Wire for crinolines, uncovered (see hoop skirt)...Free
Flax Waste..... do.
Flax, Hemp, Tow, undressed. do.
Flour of wheat and rye.....25 c p brl
Do. of any other grain, including indian meal and oatmeal.....15 c p brl
Foreign Newspapers, sent otherwise than through P. office.....15 p cent
Fruits, dried.....15 p cent
Do. green.....10 p cent
Do. preserved in brandy or spirits.....1.20 p gal
Furs, Skins, Pelts or Tails, undressed.....Free
Fur, or of which fur is principal part.....15 p cent

G

Galvanized Iron.....Free
Gems and Medals..... do.
German Plated and Gilded ware, manufc'd of all kinds15 p cent
Gin (packages 15 per cent). .80 c p gal
Ginger, ground.....25 p cent
Do. unground.....15 p cent
Glass and glassware, plate and silvered, stained, painted or colored.....15 p cent
Glass Paper and Glass Cloth..Free
Glassware, Officers' Mess.....15 p cent
Globes, when imported by and for use of colleges, scientific and literary societies and schools.....Free
Goat Hair, unmanufactured.. do.
Gold, Silver and Electro-plate manufactured.....15 p cent
Goldbeaters' Brims, Moulds and Skins.....Free
Grains of all kinds, (except wheat.....3 c p bush
Grass, Osier, Palm Leaf, Straw. Whalebone, Willow, except plait, elsewhere mentioned.....15 p cent
Gravels.....Free
Grease and Scraps..... do.
Grindstones.....15 p cent
Gums, British, when imported by Room Paper makers and stainers, to be used in their trade only.....Free
Gum, Copal..... do.
*Gunpowder.....15 p cent
Guns, Rifles, and arms of all kinds.....15 p cent
Gutta Percha, manufactured..15 p cent
Gypsum or Plaster of Paris, neither ground nor calcinedFree
Gypsum, ground, when imported expressly as *manure* do.

H

Hardware, viz.: Cutlery, polished, all sorts; Japanned, Planished Tin and Britannia Metal ware, Spades, Shovels, Axes, Hoes, Rakes, Forks and Edged Tools, Scythes and Snaths, Spikes, Nails, Tacks, Brads and Spriga, Stoves, and all other Iron Castings. Other Hardware, Horn, Pearl and Ivory, manufactured.....15 p cent
Harness and Saddlery of leather manufacture.....15 p cent
Hair or Mohair, manufactured15 p cent
Hair—Human, Angola, Goat, Thibet, Horse, Hog or Mohair, unmanufactured.....Free
Hat Plush for Hatters..... do.
Hats, Caps and Bonnets.....15 p cent
Hay.....10 p cent
Hemp, undressed.....Free
Hides, Horns and Pelts..... do.
Hosiery.....15 p cent
Horse Hair, unmanufactured.Free
Hops.....5 cts p lb
Hoop Skirt manufacture—the following articles for Crinoline: thread for covering Crinoline Wire, Clasps (tin and brass), Slides, Spangles and Slotted Tapes, and flat or round Wire, uncovered..Free

I

Indian Corn and grain of all kinds (except wheat).....3 c p bush
Indian Meal and Oatmeal and Flour or Meal of any other grain except wheat and rye,15 c p bbl
Indigo.....Free
Ink of all kinds, except print'g15 p cent
Ink printing.....Free
Iron, Pig..... do.
" Rod, bar, hoop or sheet.5 p cent
" Scrap, galvanized or pigFree
" Puddled, in bars, blooms and billets, puddled or not puddled..... do.
Iron Bolts and Spikes, galvanized..... do.
Iron Nail and Spike Rod, round, flat or square.....5 p cent
Iron, Hoop or Tire for driving wheels of locomotives, bent and welded.....Free
Iron, Boiler Plates.....5 p cent
Iron, Railroad Bars, Wrought Iron or Steel Chairs and Fish Plates.....Free
Iron, Rolled Plates.....5 p cent
Iron, Canada Plate and Tinned Plates.....5 p cent
Iron, Wire.....Free
Iron, Tubes and Piping when drawn..... do.
Iron, Knees and Riders (ships) do.
Iron, Masts, or part of iron masts (ships)..... do.
Ivory, Bone, Pearl and Horn, manufactured.....15 p cent

BROWN BROTHERS & Co., Importers of Flower, Field and Garden Seeds.

H. H. FULLER & CO., Hay Cutters. See Adv. Page 8.

R. T. MUIR, Bookseller and Stationer, 126 Granville Street, Halifax.

J

Japanned Tin, Planished Tin and Britannia Metal Ware..15 p cent
Jewellery and Watches.....15 p cent
Junk and Oakum.....Free

K

Kelp..... do.
Kryolite..... do.
Knees, Iron, Riders (ships).. do.

L

Lard.....1 cent p lb
Lead, pig.....Free
" in sheet..... do.
" white, dry..... do.
" red, dry..... do.
Leather, viz.: Sheep, Calf, Goat and Chamois Skins, dressed, varnished or enamelled.....15 p cent
Leather, or imitation of leather, manufactured.....15 p cent
Leather, sole and upper.....10 p cent
Leather manufactures, viz.: Boots and Shoes, Harness and Saddlery.....15 p cent
Lemons and Oranges.....15 p cent
Locomotive engine frames, cranks, crank axles, railway car and locomotive axles, piston rods, guide and slide bars, crank pins, connecting rods, hoop iron or steel for tires, wheels bent & welded Free
Locomotives and railway passenger, baggage and freight cars, running on roads crossing the frontier, so long as Canadian locomotives and cars are admitted free, under similar circumstances, in the United States.....Free
Locomotive engines and R. R. cars.....15 p cent
Linen.....15 p cent
Linen, table, officers' mess...15 p cent
Linen Machine Thread.....Free
Litharge..... do.
Lithographic Stones..... do.
Lumber (see Plank).....

M

Maccaroni and Vermacilla....15 p cent
Machine Silk Twist and Machine Linen Thread.....Free
Mace.....25 p cent
Malt.....40 c p bus
Manilla Grass, Sea Grass, and Mosses for Upholsterers' purposes.....Free
Manures..... do.
Manufactured Marble.....15 p cent
Manufactures, viz:—
Marble, or imitation.....
Caoutchouc, India Rubber, or Gutta Percha.....
Furs, or of which Fur is principal part.....
Hair or Mohair.....
Papier Mache.....
Grass, Osier, Palm Leaf, Straw, Whalebone or Willow, except Plaits, elsewhere mentioned.....
Bone, Shell, Horn, Pearl, and Ivory..... } 15 p ct
Gold, Silver, Electroplate, Argentine, Albreta and German Silver, and Plated and Gilded Ware of all kinds.....
Brass or Copper.....
Leather, or imitation of Leather.....
Wood.....
Cashmere.....
Meat, Fish and Vegetables, preserved.....15 p cent
Maps, Charts and Atlasses...15 p cent
Marble, in blocks, unwrought or sawn on two sides only; and slabs from such blocks, having at least two edges unwrought.....Free
Masts, iron, or parts of iron masts (ships)..... do.
Meats, fresh, smoked or salted 1 cent p lb
Medals, cabinets of.....Free
Medicinal Roots in their natural state..... do.
Medicines, Patent.....25 p cent
Medicines for Hospitals.....15 p cent
Menageries — horses, cattle, carriages and harness of...Free
Metal, Type, in blocks or pigs do.
Metallic Oxides, dry, ground, or unground, and washed or unwashed—not calcined.... do.
Military Clothing, imported by officers of army serving in Canada..... do.
Mill and Factory Machinery (see Machinery)..... do.
Millinery of all kinds.....15 p cent
Models, when they cannot be used as the articles of which they are said to be the models.....Free
Molasses, if used for refining purposes or for the manufacture of sugar.....73 cents p 100 lbs
Molasses, if not so used.... } 25 per c *ad val*, incldg val. of pkg
Do. other (see Syrup....
Mosses for Upholstery purpos. Free
Musical Instruments for Bands (army and navy)..... do.
Musical Instruments, including Musical Boxes & Clocks 15 p cent
Music, Sheet, printed.....15 p cent
Mustard.....15 p cent

FRASER, REYNOLDS & Co., Special arrangements made with parties desiring to import on commission.

BROWN BROTHERS & CO., Druggists, Ordnance Square, Halifax.

Pass, Memo. and Time Books at R. T. MUIR'S.

N

Nails, Tacks and Brads.....15 p cent
Nails, composition.....Free
Nails, sheathing..... do.
Newspapers, Foreign, sent otherwise than through the Post Office .....15 p cent
Nitre, or Saltpetre.....Free
Nitrate of Soda..... do.
Nuts of all kinds, unless otherwise specified.....15 p cent
Nuts used chiefly in dyeing..Free
Nutmegs.....25 p cent
Natural History, specimens ofFree
Naptha.....15 c p gal
Naval and Military Stores....Free

O

Oakum..... do.
Oats.....3 c p bush
Ochres, ground and calcined.15 p cent
Ochres and Metallic Oxides, ground or unground, and washed or unwashed—dry, not calcined.....Free
Officers' Mess:—
NOTE.—Bagatelle and Billiard Tables and Plain Clothing for Officers of the army and navy; Coffee, Sugar and Tea, for Canteens, and all articles for Officers' Mess, formerly free, now pay the duties imposed upon similar goods imported for ordinary uses.
Oils--Cocoa Nut, Pine and Palm, in their natural state do.
Oils, Kerosene, Coal, distilled, purified and refined.....15 c p gal
Oils, Benzole, Naptha, Petroleum, distilled, purified, or refined.....15 c p gal
Oil, Petroleum, crude.....6 c p gal
Oil, Petroleum, products of coal, shale and lignite, not otherwise specified.....10 c p gal
Oil, Whale, in the casks, from on shipboard, and in the condition in which it was first landed.....Free
Oil, Essential.....15 p cent
Oil, Cake.....Free
Oils, in any way rectified, pumped, racked, bleached, or prepared, not elsewhere specified.....15 p cent
Oil Cloths.....15 p cent
Opium.....15 p cent
Oranges.....15 p cent
Ordnance Stores.....Free
Ores of all kinds of Metals.... do.
Ornaments of Bronze, Alabaster, Terra Cotta or Composition .....15 p cent
Osier (or Willow for Basket Makers' use).....Free

P

Packages of every description in which goods are usually imported, and cases covering casks of wine or brandy, in wood, and cases containing bottled wine or bottled spirits or other liquors, bottles, jars, demijohns, brandy casks, barrels or packages in which spirituous liquors, wines and malt liquors are contained, and carboys containing sulphuric acid.....15 p cent
Paint and Colors not elsewhere specified .....15 p cent
Paintings in oil by artists of well known merit, or copies of the old masters by such artists.....Free
Paper .....15 p cent
Paper Hangings.....15 p cent
Papier Machie.....15 p cent
Parasols and Umbrellas.....15 p cent
Patent Medicines.....25 p cent
Pearl, Horn, Bone and Ivory, manufactured.....15 p cent
Peas.....3 c p bush
Pelts, Hides and Horns.....Free
Pepper, ground.....25 p cent
do. unground.....15 p cent
Perfumed Spirits..... { 1.20 c p gal / pkg 15 p c
Perfumery not elsewhere specified.....25 p cent
Pine and Palm Oils, in their natural state.....Free
Phosphorus..... do
Pickles and Sauces.....15 p cent
Pimento, ground.....25 p cent
" unground.....15 p cent
Pipe Clay.....Free
Pipes, Tobacco.....15 p cent
Pitch and Tar.....Free
Plaster of Paris, ground and calcined .....15 p cent
Playing Cards.....25 p cent
Portable Hand Printing Press15 p cent
Preserved Meats.....15 p cent
Printed, Lithographed or Copper-plate Bills, Billheads and Advertising Pamphlets.....15 p cent
Poultry.....15 p cent
Porter in bottles..... { 7 c p gal, pkgs 15 p c and 10 p c *ad val*
Porter in casks..... { 5 c p gal, pkgs 15 p c and 10 p c *ad val*
Pig Iron, Pig Lead, and Pig Copper .....Free
Philosophical Instruments and Apparatus, including Globes, when imported by and for the use of Colleges and Scientific and Literary Societies and Schools..... do.

H. H. FULLER & CO., Noble's and Hearse Carriage Varnish. See Adv. page 3.

Elastic Stockings, Knee Caps and Anklets, at Brown Brothers & Co.

R. T. MUIR, Paper Ruler & Blank Book Manufacturer, 125 Granville St.

Plants, Shrubs and Trees.....10 p cent
Plank and Sawed Lumber of Mahogany, Rosewood, Walnut, Chesnut, Cherry and Pitch Pine.....Free
Plank and Sawed Lumber of all kinds, except Walnut, Mahogany, Chesnut, Rosewood, Cherry and Pitch Pine15 p cent
Printing Ink and Printing Presses, except Portable Hand Printing Presses.....Free
Prunelle ..... do.
Puddled Iron Bars, Blooms and Billets..... do.
Pumps and Pump-gear (Ships) do.

R

Rags ..... do.
Railroad Bars, Frogs & Axles. do.
Ratan, for Chairmakers..... do.
Red Lead, dry ..... do.
Rosin ..... do.
Rice.....1 c p lb
Riders & Knees—Iron (Ships)Free
Rigging Wire, do do.
Roots and Bulbs, other than medicinal, which are free....10 p cent
*Rifles, Guns and Fire Arms of all kinds.....15 p cent
Room Paper Manufacturer—The colors and articles following, when imported solely by room paper manufacturers and stainers, for manufacturing purposes only, that is to say: lakes in pulp, scarlet and morone, ultra marine and Chinese blue, umber, raw, blue-black, Paris and permanent green, satin and fine washed white, bichromate of potash, sugar of lead and British gum....Free
Rum (packages 15 per cent)..30 c p gal
Rye.....3 c p bush

S

Sails, ready made.....15 p cent
Sail Cloth or Canvas, from Nos. 1 to 6, when used for ships and vessels only.....Free
Sal Ammoniac, Caustic Soda, Sal Soda, Silicate of Soda, Soda Ash & Nitrate of Soda do.
Salt (except Salt imported from the United Kingdom or any British possession, or imported for the use of the Sea or Gulf Fisheries, which shall be free).....p bush of 56 lbs 5 cts
Saltpetre.....Free
Sea Grass, Manilla Grass (and Mosses for Upholstery purposes)..... do.
Seeds for Agricultural, Horticultural, or Manufacturing purposes..... 10 p cent
Settlers' Effects of every description, in actual use, not being merchandise, brought by persons making oath that they intend becoming permanent settlers within the Dominion .....Free
Scrap Brass and Scrap Iron.. do.
Shawls.....15 p cent
Sheet Music, printed.....15 p cent
Ships Blocks and Patent Bushes for Blocks.....
Ships Binnacle Lamps, Bunting.....
Ships Sail Cloth or Canvas, from Nos. 1 to 6, when used for ships or Vessels only....
Ships Compasses.....
" Dead Eyes.....
" Dead Lights.....
" Deck Plugs..... } Free
" Pumps and Pump Gear
" Shackles—Sneaves....
" Signal Lamps.....
" Travelling Trucks.....
Steering Apparatus, ships....
Iron Knees and Riders, ships
Wire Rigging, ships.....
Cordage, when used for ships or vessels only.....
Wedges, ships.....
Iron Masts, or parts of Iron Masts, ships.....Free
Shell, manufactured.....15 p cent
Shrubs, Plants and Trees....10 p cent
Silks, Satins and Velvets.....15 p cent
Silk, Woollen, Worsted and Cotton Embroideries, and Tambour Work.....15 p cent
Silk Twist and Silk and Mohair Twist not elsewhere specified .....15 p cent
Silk Twists for Hats, Boots and Shoes.....Free
Silk Twist, Machine..... do.
Silver Coin, U. States.....15 p cent
Silver and Gold Cloth.....15 p cent
Silver-plated Ware.....15 p cent
Slate.....Free
Slotted Tapes for the manufacture of Hoop Skirts..... do.
Small Wares .....15 p cent
Snuff—ground dry..... { 20 c p lb & 12½ p c *ad v*
" damp, moist or pickled ..... { 20 c p lb & 12½ p c *ad v*
Soda Ash.....Free
Soap, common.....$1 p 100 lb
Soap, perfumed and fancy....25 p cent
Spades, Shovels, Stoves, and all other Iron Castings.....15 p cent
Spelter or Zinc, in sheet, pigs or blocks.....Free

*The importation of arms and munitions of war, otherwise than from Great Britain or the British possessions, is prohibited.

FRASER, HEYBOLD & CO., Lubricating Oils, Cotton Waste, &c.

BROWN BROTHERS & CO., Druggists, Ordnance Square, Halifax

Specimens of Natural History, Mineralogy, Sculpture, or Botany.....Free
Spices, ground, including ginger, pimento and pepper...25 p cent
Spices, unground, including ginger, pimento and pepper15 p cent
Spikes and Nails, compositionFree
Spikes Scythes and Snaiths..15 p cent
Spirits and Strong Waters, (unsweetened or unmixed,) including Spirits of Wine and Alcohol (pkgs 15 p ct).80 c p gal
Spirits and Strong Waters, (mixed with any ingredient) and Fruits preserved in Spirits, $1.20 per gal; or in flasks or bottles (30 to gal).4 cts each
Spirituous Liquors, other of80 c p gal, whatever strength.....pkg 15 p c
Starch.....2 cts p lb
Statues of Marble, Bronze, Alabaster, natural size.....Free
Stationery.....15 p cent
Steel, wrought or cast, in bars and rods.....Free
Steel Plates, cut to any form, but not moulded..... do.
Steel Chairs..... do.
Steering Apparatus, ships.... do.
Stereotype Blocks for printing purposes..... do.
Steamboat and Mill Shafts & Cranks, forged in the rough do.
Stone, unwrought, and Lithographers' Stone..... do.
Stores for use of army & navy do.
Straw.....10 p cent
Straw, Tuscan, Grass and Fancy Ptaits.....Free
Sulphur or Brimstone in roll or flour..... do.
Sulphuric Acid.....½ ct p lb
Do. do. carboys containing.....15 p cent
Sugar—Candy, brown or white..... 1 c p lb & 25 p c *ad vl* incldg val. of pkg
Sugar, equal to and above No. 9 Dutch standard.... 1 c p lb & 25 p c *ad vl* incldg val. of pkg
Sugar, below No. 9..... ¾ c p lb & 25 p c *ad vl* incldg val. of pkg
Syrup of Sugar or of Sugar Cane, Syrup of Molasses, or of Sorghum, Melado, concentrated Melado or concentrated Molasses and Cane Juice.....5-8 c p lb & 25 p c *ad vl* incldg val. of pkg

T

Tallow.....1 ct p lb
Tampico, white or black.....Free
Tapes, Slotted, for the manufacture of Hoop Skirts..... do.
Tar.....Free
Tea, green, includ'g Japan 15 p c and 7 cts p lb
Tea, black..... 15 p c and 3½ cts p lb
Teasels.....Free
Thibet Hair, unmanufactured do.
Thread and other articles embroidered with gold, or for embroidery.....15 p cent
Thread Lace and Insertions..15 p cent
Tiles, drain.....Free
Tin, granulated or bar..... do.
Tin and Zinc, or Spelter, in block or pig..... do.
Tin Clasps, Slides & Spangles, for manufacturing Hoop Skirts..... do.
Tin Plates.....5 p cent
Tinctures.....1.20 p gal
Tobacco, manufactured, except Cigars..... 12½ p c & 20 cts p lb
Tobacco—Snuff and Snuff flour, dry..... 12½ p c & 20 cts p lb
Tobacco—Snuff, damp, moist or pickled..... 12½ p c & 20 cts p lb
Tobacco, unmanufactured....Free (but must be bonded on importation.)
Tobacco Pipes.....15 p cent
Tow, undressed.....Free
Toys.....15 p cent
Trees, Plants and Shrubs, Bulbs and Roots.....10 p cent
Traveller's Baggage.....Free
Do. Carriages ..... do.
Travelling Trucks, Ships.....Free
Trenails..... do.
Tubes and Piping, of Copper, Brass or Iron, when drawn. do.
Turpentine, Spirits of.....15 p cent
Turpentine, other than Spirits of do.....Free
Type Metal in blocks or pigs. do.
Type.....5 p cent

V

Varnish, bright & black, when used for ships & vessels only Free
Varnish, other than do.....15 p cent
Veneering of wood or ivory...Free
Vegetables, Culinary.....10 p cent
Vegetables, Fibres.....Free
Vegetables, used chiefly in dyeing..... do.
Vegetables, Fish and Meats, preserved.....15 p cent
Velvets, Silks and Satins.....15 p cent
Vinegar and Acetic Acid.....10 c p gal
Vitriol, blue.....Free

W

Walnuts, dried fruits.....15 p cent
Wearing Apparel and Clothing made by hand or sewing machine.....15 p cent

H. H. FULLER & CO., Noble's & Hare's Wood Filling. See Adv. page 3.

R. T. MUIR, Bookseller and Stationer, 125 Granville Street, Halifax.

Weaving or tram silk, and weaving or tram cotton, for making elastic webbing, and crinoline thread for covering crinoline wire.....Free
Wedges, Ships..... do.
Whale Oil, in the casks from on ship-board, and in the condition in which it was first landed..... do.
Wheat.....4 c p bush
Whiting or Whitening.....Free
White Zinc, dry..... do.
White Lead, dry..... do.
Whisky (packages 15 p cent). 80 c p gal
Wines of all kinds, including 25 p ct; 10 Ginger, Orange, Raspberry, cts p gal; Lemon, Elder, Gooseberry, pgs 15 p c. Strawberry and Currant (5 qt, 10 pt Wines.....bttls to gl)
Wire Cloth of brass or copper. Free
" (brass or copper, round or flat)..... do.
Wire (iron).....5 p cent
" flat or round, for crinolines, uncovered.....Free
Wire Rigging, Ships.....Free
Woods of all kinds, wholly unmanufactured..... do.
Woods and Drugs used chiefly in dyeing..... do.
Woods manufactured, not elsewhere specified.....15 p cent
Wool.....Free
Woollens.....15 p cent
Woollen Netting for India Rubber Shoes.....Free
Writing Desks, fancy and ornamental cases and boxes, and other fancy goods.....15 p cent

Y

Yellow Metal in bars and bolts, and Yellow Metal Sheathing....Free

Z

Zinc or Spelter in blocks or pigs Free
Do. do. in sheets..... do.
Zinc-white, dry..... do.

☞ All Goods not hereinbefore enumerated, subject to 15 per cent. duty.
☞ In addition to the duties hereinbefore named, *five per cent.* is to be added to the amount payable, whether *ad valorem* or *specific*.

Goods Free of Duty from B. N. A. Provinces.

The following goods, when of the growth and produce of any of the British North American Provinces, viz: Animals of all kinds; fresh, smoked and salted meats; green and dried fruits; fish of all kinds; products of fish and of all other creatures living in the water; poultry, butter, cheese, lard, tallow; timber and lumber of all kinds, round, hewed, sawed, but not otherwise manufactured in whole or in part; fish oil, gypsum, ground or unground; hay, straw, bran, seeds of all kinds; vegetables (including potatoes and other roots); plants, trees and shrubs; coal and coke; salt; hops, wheat, peas and beans; barley, rye, oats, indian corn, buckwheat, and all other grain; flour of wheat and rye; indian meal and oatmeal; flour or meal of any other grain.

Export Duty.

On the following articles when exported from Canada:
On every 1000 feet, board measure, pine and oak logs...$2.00
do. do. spruce..... 1.00
Shingle bolts and stave bolts per cord..... 1.00

Articles Prohibited.

The following articles are prohibited to be imported under a penalty of two hundred dollars, together with the forfeiture of the parcel or package of goods in which the same may be found:—

Books. Printed Papers, Drawings, Paintings, Prints and Photographs of an immoral or indecent, treasonable or seditious character.

Coin, base or counterfeit.

INLAND REVENUE DEPARTMENT.

Inspector for Nova Scotia, Arch. Patterson, Esq.

HALIFAX—*Collector*, S. Tupper, Esq. *Excisemen*, Angus McLeod, B. H. Blanchard, S. C. Nash.

FRASER, REYNOLDS & CO., Building Material of every description.

BROWN BROTHERS & CO., Druggists, Ordnance Square, Halifax.

Pipes, Combs, Shell Boxes, Hair and Cloth Brushes at R. D. MUIR'S

PICTOU—*Collector*, W. J. Lorrain, Esq. *Detective Officer*, James Grant.

NORTH SYDNEY—*Collector*, Lachlin Robertson, Esq.

YARMOUTH—*Collector*, J. W. H. Rowley, Esq.

Excise Duties.

Beer, brewed in whole or in part from any other substance than malt	3½ cts per lb
Cigars, of all kinds	30 cts per lb
Malt	1 ct per lb
Petroleum	5 cts per gal
do Inspectors fees—Packages over 20 gals.	20 " per pckge
do do do under 20 gals.	1 " per gal
Spirits, proof,	63 " per gal
Tobacco and Snuff	15 " per lb

Licenses.

Bonded Manufacturers	annually,	$50
Brewers	"	50
Distillers or Rectifiers	"	250
Maltsters, under 25,000 lbs	"	100
" 25,000 to 100,000 lbs	"	150
" 100,000 lbs and upwards	"	200
Tobacco Manufacturers	"	50

Stamp Duties.

Bill Stamps are of the denominations of 1, 2, 3, 4, 5, 6, 7, 8, 9, 10, 20, 30, 40 and 50 cents, and $1, $2, and $3. They are to be affixed to Bills of Exchange, Drafts and Promissory Notes, as under :—

Note or Bill for	Singly.	Duplicate, each part.	Triplicate, each part.
Over $25	$0 01	$0 01	$0 01
25 to $50	02	01	01
50 to 100	03	02	01
100 to 200	06	04	02
200 to 300	09	06	03
300 to 400	12	08	04
400 to 500	15	10	05
500 to 600	18	12	06

And so on.

The person affixing the stamps is required, in all cases, to cancel it by writing or stamping thereon the date, which must correspond with the date of the instrument to which it is affixed.

DOMINION OFFICERS.

FINANCIAL DEPARTMENT—Nova Scotia Branch—Auditor's Office. Auditor, Sydenham Howe. Clerk, Robt Stather.

ASSISTANT RECEIVER GENERAL, C. Edward Ratchford.

PENITENTIARY—Warden, Robert Donkin. Medical Attendant, Rufus S. Black, M.D. Chaplains, Rev Henry Pope, Rev. T. J. Daly. Chief Officer, Charles Ross.

EMIGRANT OFFICE—Agent, Edwin Clay, (46 Bedford Row), Halifax. Deputy Agents, Capt F. A. Liebman, Germany; Henry Boggs, London; Jonn R. DeWolf, Liverpool; Alexander Campbell, Glasgow.

BROWN BROTHERS & Co., Importers of Genuine Patent Medicines.

H. H. FULLER & Co., Noble's & Hoare's Knotting Varnish. See Adv. page 3.

R. A. MUIR, Paper Ruler & Blank Book Manufacturer, 164 Granville S.

FRASER, REYNOLDS & CO., Oak Tanned Leather Belting and Belt Lacing.

INSPECTOR OF STEAMERS FOR N. S. AND N. B.—W. N. Smith, St John, N. B.

ARBITRATORS—Hon Philip Vankoughnet, James Cowan, Isidore Hurteau, Wm Compton.

PRISON INSPECTORS—T. J. O'Neill, F. X. Prieur, J. W. King.

BOARD OF STATISTICS OF MARRIAGES, BIRTHS AND DEATHS. —*Sec'y*, Jno Costley, Halifax. *Dep. Registrars of Marriages, Births and Deaths*, Steph Selden, Halifax, and the Dep. Postmasters and Way Office Keepers in the different Counties.

PROVINCIAL GOVERNMENT OFFICERS.

Provincial Secretary's Office.

Provincial Secretary, Hon William B. Vail, M.P.P. *Dep Prov Sec'y*, Herbert Crosskill. *Finance Department*, Hugh Kerr. *Marriage License Clerk*, R. H. Bell.

Provincial Treasurer's Office.

Treasurer, Hon William Annand, M.L.C. *Clerk*, W. E. Brine.

Department of Mines and Public Works.

Commissioner, Hon William Garvie, M.P.P. *Dep Comm'r*, Jno Kelly. *Inspector of Mines*, John Rutherford. *Clerks*, C. H. Carman, Thomas Robertson. *Chief Clerk of Works*, James B. McNab. *Clerk*, John A. Cattley. *Inspector of Works*, H. B. Reid. *Chief Clerk of Mines and Minerals*, Jno Kelly. *Dep Gold Comm'rs.—Montague and Lawrencetown*, Jno Kelly; *Stormont*, Jno F. Taylor; *Sherbrooke*, Wm L. Pye; *Oldham and Renfrew*, Jas McKenzie; *Wine Harbour*, D. W. Crockett; *Mount Uniacke*, Benjamin Blois. *Agent in Great Britain*, F. N. Gisborne.

Provincial Hospital for the Insane.

Visitors, the Governor, the Chief Justice, the Provincial Secretary, the President of the Legislative Council, the Speaker of the House of Assembly, and the heads or authorized representatives of all christian churches in the Province. *Comm'rs*, Geo G. Dustan, Peter Ross, James Duggan. *Treasurer*, Hon Wm Annand. *Medical Superintendent*, Jas R. DeWolf, M.D. *Asst Physician*, Robt W. McKeagney, M.D. *Storekeeper*, George Downie. *Housekeeper*, Mrs R. D. Dickson.—*Supervisors*, Mrs George Downie, John H. McNab. *Engineer*, R. D. Dickson.

Crown Land Department.

Commissioner of Crown Lands, Hon. Edward P. Flynn. *Deputy*, Wm A. Hendry. *Clerks*, Edw Morris, Fred LeBlanc, Matthias Cuppaidge, George Lloyd, Edwin Collins Fairbanks, and James H. Austen. *Deputy Surveyors—Annapolis*, Hugh Kerr; *Antigonish*, Hugh McDonald; *Cape Breton*, H. R. McKenzie; *Colchester*, I. N. Archibald, R. L. Byers; *Cumberland*, S. O'Donnell, Welwood McNab; *Digby*, Alpheus Jones, John S. M. Jones; *Guysboro'*, W. Hartshorne, C. T. Taylor and D. N. Crockett; *Halifax*, W. A. Hendry, W. Anderson, R. A. Logan, James Davidson, C. Fairbanks, J. B. Smith, E. H. Keating; *Hants*, G. F. McDonald, Benj Smith; *Inverness*, John Murphy, F. W.

BROWN BROTHERS & CO., Druggists, Ordnance Square, Halifax.

Small Wares in great variety, at R. T. MUIR'S.

McKenzie; *Kings*, J. Laird; *Lunenburg*, J. W. Andrews; *Pictou*, Peter Ross, D. C. Robertson; *Queens*, W. Freeman, James F. More, Samuel Smith, Jno H. Harlow; *Richmond*, John J. Robertson; *Shelburne*, A. Hamilton; *Victoria*, A. McKay; *Yarmouth*, P. L. Hatfield.

Board of Agriculture.

President, Hon. Alex MacFarlane, Senator. *Vice-President*, Henry Yeomans. *Treasurer*, William Cunard. *Secretary*, Professor Lawson. *Representatives of Districts under the Act for Encouragement of Agriculture*:—Districts No. 1, (City and County of Halifax) Hon Sir William Young, Kt., Wm Cunard, Joseph J. Northup, Henry Yeomans; Dis. No. 2, (Kings, Annapolis and Digby) C. C. Hamilton, M.D., Avard Longley; District No. 3, (Lunenburgh, Queens, Shelburne and Yarmouth) H. A. N. Kaulback, A. C. A. Doane; District No. 4, (Hants, Colchester and Cumberland) Hon Alex McFarlane, Hon R. A. McHeffey; District No. 5, (Pictou, Antigonish, Guysborough) Hon Jno MacKinnon, David Matheson; District No. 6, (Cape Breton, Richmond, Inverness, Victoria) Henry Davenport, George C. Lawrence. *Members ex-officio*—Rev. A. S. Hunt, Supt. of Education; J. B. Calkin, M.A., Principal of Normal School.

The half-yearly meetings of the Board are held in March and October. Communications are to be addressed to the Secretary, Professor Lawson, Dalhousie College, Halifax, who will furnish information as to the operations of the Board, and the working of Agricultural Societies established, or preposed to be established, under the Act.

Commissioner for examining, preserving and arranging ancient records and documents, illustrative of the History and progress of Society in the Province, Thos B. Akins, D.C.L.

Board of Examiners for Provincial Medical Licenses, Wm J. Almon, M.D., P.M.O., Hon D. McN. Parker, M.D., and R. S. Black, M.D.

Commissioners without the Province, Abram Jackson of Boston, and Andrew B. Almon of Salem.

Queen's Printer, Hugh W. Blackadar.

EDUCATIONAL DEPARTMENT.

COUNCIL OF PUBLIC INSTRUCTION—The Members of the Executive Council.

SUPERINTENDENT OF EDUCATION—Rev A. S. Hunt, M.A.

EXAMINERS FOR THE PROVINCE, to examine and license Teachers—*Language*, Rev J. M. Hensley, D.D.; *School Management, Teaching, &c.*, Rev Jas Ross, D.D.; *Mathematics*, D. F. Higgins, A.M.; *History and Geography*, Rev Thos J. Daly.

DEPUTY EXAMINERS, to conduct the Examinations at the several places specified:—*Sydney, Baddeck, Margaree Forks, Port Hood, Arichat, Guysborough, Sherbrooke, Antigonishe, Pictou, Amherst, Truro, Halifax, Windsor, Kentville, Bridgetown, Digby, Yarmouth, Shelburne, (or Barrington) Liverpool, Lunenburg*, the Inspector for the county in which situated.

NORMAL AND MODEL SCHOOLS, TRURO—*Method, and the Natural Sciences*, J. B. Calkin, M. A., Principal of the Normal College and Model School; *English Language, Geography, &c.*, J. A. McCabe; *Ma-*

BROWN BROTHERS & Co., Pure Chemicals and Toilet Articles.

H. H. FULLER & CO., French Polish. See Adv. page 8.

R. T. MUIR, Bookseller and Stationer, 125 Granville Street, Halifax.

thematics, W. R. Mulholland; *Music*, Prof. Spinney. *Model School—High School Department*, J. Harper; *Preparatory do.*, James Little; *Senior Elementary do.*, Miss Faulkner; *Junior Elementary do.*, Miss S. Waddell; *Primary*, Miss A. Leake.

Inspectors of Schools for Nova Scotia.

Annapolis, Leander S. Morse, Esq., Bridgetown; *Antigonish*, Angus McIsaac, Antigonish; *Cape Breton*, E. Outram, M.A., Sydney; *Colchester*, Dr. Smith, Stewiacke; *Cumberland*, Rev W. S. Darragh, Shinimicas; *Digby*, A.W. Savary, M.A., Digby; *Guysboro'*, S. R. Russell, Guysboro'; *Halifax*, J. F. L. Parsons, Halifax; *Hants*, Rev D. M. Welton, M.A., Windsor; *Inverness*, John Y. Gunn, Broad Cove; *Kings*, Rev Robert Sommerville, B. A., Wolfville; *Lunenburg*, W. M. B. Lawson, Lunenburg; *Pictou*, Daniel McDonald, New Glasgow; *Queens*, Rev C. Duff, Liverpool; *Richmond*, Rémi Benoit, D'Escousse; *Shelburne*, Rev W. H. Richan, Barrington; *Victoria*, Alex Munro, Baddeck; *Yarmouth*, G. J. Farish, M.D., Yarmouth.

Commissioners of Schools.

Annapolis West—Revs H. DeBlois, J. Wallace, Jas England; and Peter Bonnett, Robt Mills, R. W. Longley, Whitman Armstrong, Wm V. Jones, Alfred Troop, Isaiah Delap, Israel Gilliott, Eliakim Tupper, C. M. Forbes, Wm Dargie, George Hardwick, John L. Rice.

Annapolis East—Revs Jas Robertson, L.L.D., N. Vidito, W. G. Parker, D. N. Gordon, W S. Heartz; and Miner Tupper, H. E. Fitch, Harding Morse, J. E. Forsythe, M.D., Jonathan Woodbury, M.D., Jesse Oakes, William Miller, Hardz Parker, George Woodbury, A. M. Gidney, Beniah Spinney, Beriah Daniels, Wm H. Balcom.

Antigonish Co—Revs Hugh Gillis, Dr Chisholm, J. D. Murray, Dr McGregor, William Chisholm, Wm B. McLeod, Andrew McGillivray, Charles P. Martell, Ronald McGillivray, Peter Fisset, J. F. Forbes; and Richard Forrestall, Robert Trotter, William H. McDonald, M.D., Alexander McIntosh, M.D., Archibald McGillivray, Wm C. Hierlihy, Wm Chisholm, Thomas M. King, Norman McDonald, Angus Smith, Lachlan Cameron.

Cape Breton Co—Revds R. J. Uniacke, Neil McLeod, Alexander McSween, Jas Quinan, John Shaw, Mr Chisholm, Mr McIsaac, Dr McLeod; and D. McQueen, C. H. Harrington, Lauchlin Robertson, Hon James McKeagney Rodk McNeil, Rev. R. Grant, Rev. C. Croucher, Rev. C. E. McLean, Rev. D. McDougall; Henry Poole.

District of Colchester—Revs Robert Grant, E. E. Ross, J. I. Baxter, Wm McCulloch, D.D., D. W. C. Dimock, J. Forsythe, Jas Smith, D.D., O. Chute, James McLean; and W. A. Fulmore, David Murray, W. E. McRobert, M.D., Thos S. Delaney, F. M. Pearson, J. B. Dickie, George Reading, Samuel Rettie, John King, Israel Longworth, Robert G. Rutherford, E. Tupper, junr., Robert Gammell, F. R. Parker.

District of Stirling—Revs James Watson, Thos Sedgwick; and Robert L. Byers, Robert Purvis, John Irvine, E. D. Roach, M.D., D. Williamson, Robert Logan, W. J. McKay.

District of Cumberland—Revs G. Townshend, D. McKeen D. A. Steele, John Munro, Jas Anderson; and Gilbert Seaman, Charles Lawrence, Cyrus Bent, W. F. Cutten, R. McLean, J. C. Brundage, Abram Stephens, John Bragg, John Baker, Wm Chisholm.

District of Parrsboro'—Revs W. B. King, D. McKinnon; and James Kirkpatrick, T. D. Dickson, Frances Carroll, E. Vickery, J. A Hatfield, N. B. Morris, James Ward.

FRASER, REYNOLDS & CO., Sheet Rubber and Rubber Packing of every description.

BROWN BROTHERS & CO., Druggists, Ordnance Square, Halifax

Soaps, Hair Oils, Perfumery, and other Small Wares, at R. T. MUIR'S.

District of Digby—Revds H. L. Yewens, Chas Randall, John C. Morse, P. J. Filleul, Dr. Walsh, James F. Brennan; and B. H. Ruggles, J. A. Dennison, G. Henderson, Stephen Marshall, Wm F. Potter, Wm H. Taylor, Jno S. McNeile, John Milberry, Charles Budd, Calvin Raymond, R. J. FitzRandolph, Ansel B. Holdsworth.

District of Clare—Revs J. Daley, John J. Quinan, D. O'Connor; and John P. Knowlan, C. M. Raymond, Timothy Sullivan, Maude Melanson, John P. Thibodeau, Peter J. Beliveau, Augustin F. Comeau, Celestin A. Robichau, Reuben Perry, Anslem M. Comeau, Jeremiah McLauchlin, James Stewart, Angel Blin.

District of Guysborough—Revds H. H. Hamilton, Thos Sears, E. Gelling, Charles Burn, John Buckley, D. Chisholm; and Christopher Jost, John Mahoney, E. J. Cunningham, Wm Moir, H. R. Cunningham, Thos Condon, Abraham R. Whitman, Donald Gunn, John H. Tory, Wm Hartshorne.

District of St. Mary's—Revds J. Campbell, Henry Eagles, C. B. Pitblado, M. Tompkins, J. B. Sargent, F. VonBlerk; and Neil Gunn, John W. McKeen, A. P. McKenzie, Alex Cunningham, Allan McQuarrie, John R. McDonald, Philip S. Perrier, Robt Kennedy, Jas Purcell, Wm Hemlow, Alex Sinclair.

City of Halifax—Andrew M. Uniacke, Esq., D.C.L., Very Rev M. Hannan, D.D., Very Rev. Dean Bullock, D.D., Patrick Power, James Thomson, A. West, Daniel Cronan, Aldermen McCulloch, Mahoney, Gray, Walsh, Flynn, Story. *Secretary*, John R. Willis, *Office*, 48 George Street.

Western District Halifax Co—Revs James Breading, John Carmody, Alex Stuart, J. B. Woods, P. L. Madden, P. Danahar E. Kennedy; and James Thompson, Dominic Farrell, Jno E. Shatford, George J. Longard, James W. Turner.

Rural District Halifax Co—Rev Robert Sedgwick, Ezekiel Sybley, Peter Cruikshank, H. A. Gladwin, Robert A. Logan, David Archibald, Jno Geddes, Matthew Burris, Chas N Fuller, Chas N Sprott, Wm Landers, David Archibald, 16th.

South District Halifax Co—Revs Robt Jameison, Alfred Dickie, Jas Mass, Edwd Ansell, and J. VanBuskirk, J. Leary, Henry Leslie, Wm Hall, Neil Bollong, A. M. Barton, Wm Anderson, W. H. Tidmarsh, Alex. Leslie, Joseph Martin, John Kirker.

District of East Hants—Revds Chas Bowman, Jno Cameron, Jacob McLellan; Isaac O'Brien, Wm Hamilton, Wm Casey, Jno McLearn, Hugh McLearn, Saml Blois, D. McLearn, M.D., Jacob Withrow, Jas McKenzie.

District of West Hants—Revds Thos Maynard, M.A., J. Bancroft, P. Walsh; M. H. Goudge, Chas Mumford, Hiram Smith, Andw Shaw, Shubael Dimock, Geo DeWolf, Richard McHeffy, Thos Aikins.

District of North Inverness—Revds Jno J. Chisholm, Jno Gunn, Ronald McGillvary, H. Gordon, M. Kempton, T. Richard; Sam Campbell, Donald McLeod, Jno G. Crowdis, Lauchlin McDougall, Malcom McKay, Donald McLellan, Hugh McMillan, John Munroe, Lauchlan McDonald, James McNeil, Farquhar McRae.

District of South Inverness—Revds Allan McLean, W. G. Forbes, Archd McKenzie, K. J. McDonald, Colin Chisholm, Jas Fraser; and Hon Peter Smyth, Hugh Cameron, M.D., George C. Lawrence, John Murray, Thos Evans, E. D. Tremain, Duncan Campbell, M.D.

Sponges, Brushes, Combs and Perfumery, at Brown Brothers & Co.

H. H. FULLER & CO., Constant White. See Adv. page 3.

R. T. MUIR, Paper Ruler & Blank Book Manufacturer, 128 Granville St.

Kings Co—Edward L. Brown, M.D., L. DeV. Chipman, Thomas Farnsworth, Holmes E. Marsters, Jno N. Bowles, Jos R. Hea, D.C.L., Elias Calkin, Thos Wm Harris, Jno Foster, Amos Black, George W. Fisher, Wm Eaton, E. A. Moren, D. Rupert Eaton, S. R. Tupper, Benjamin Kinsman, Jon Borden, M.D., Russell Caldwell, Adolphus Bishop, Leonard N. Ilsley, Abrm. Ells, Wm Miller, Chas J. Tobin, William Magee, Leonard Fitch, Andrew Borden, Michael Lonergan, Arnold S. Burbidge, James Lyons.

District of Lunenburg—Revs Henry L. Owen, Chas Cossmann, Wm Duff, Donald McMillan, Geo Huestis, Wm G. Hall; Robert Lindsay, Matthew Ernst, Jas Zwicker, Lewis Anderson, Edw Morgan, George Geldert, Morton Wheelock, John Morash, Henry Schnare, Sam Risser, Gideon Langille, Geo Eisenhauer.

District of New Dublin—Revs Henry M. Spike, David C Moore, P. Morrison, J. Teasdale; S.W. Drew, T. K. Cragg, W. V. Andrews, Thomas T. Keefler, Robt Dawson, Martin Sperry, Jas McKean, Geo Baker.

District of Chester—Revs Chas J. Shreeve, I. J. Skinner, Richard Payne, Philip H. Brown; George Turner, William Robinson, George Richardson, John T. Hiltz, Jas H. Hiltz, Edw Heckman, Jno Church. E. P. Butter, J. Duncan.

District of North Pictou—Revs Jas Bayne, D.D., A. W. Herdman, H. B. McKay, Neil Brodie, R. McCunn, Ronald McDonald; Daniel Hockin, James Crichton, Wm Gordon, Geo A. Christie, M.D., Robert McNaughton.

District of South Pictou—Revs David Roy, D.D., John Stewart, W. M. Phillip, D. B. Blair, D McGregor, William Stewart; Jno McKay, Donald McDonald, G. W. Underwood, John Mitchell, Edward Roach, Wm Fraser, Alex Grant.

District of South Queens—Revds Jos Melvin, Edw Kennedy, J. F. Tooks, Joseph Jones, John Teasdale, J. M. Parker, W. G. Parker, J. H. Crowell, S. B. Martin; and Geo W. Barss, Hugh Houston, James Forbes, Jas Collie, Don Campbell, Jno R. Hall, Stephen Mack, Whitman Freeman, Saml Kempton, Enoch Steadman, Eldred Cahoon, Geo S. Parker, J. N. Mack.

District of North Queens—Rev Simeon Sykes; and Zebulon G. Murray, Stephen Smith, Jno Middlemass, Benjm L. Telfer, Wm E. Freeman, Robt Bryden, Edw P. Freeman, Jno Lacey, A. J. Ledbetter, Uriah Johnson, Frans Kempton, Thos H. Grady.

Richmond Co—Revs John McDougall, Dr J. Cameron, James Ross, H. DesLauriers, James Quinan, W. Leblanc; Wm Crichton, Henry Martell, E. P. Flynn, David Gruchy, John Freehill, Peter Bosdet, Wm LeVesconte, Jas H. Hearn, Isaac LeVesconte.

District of Shelburne—Revs. T. H. White, D.D., M. G. Henry, Saml Archibald, Joseph S. Coffin; and A. McNaughton, W. T. Kelley, R. G. Irvin, G. Snyder, M.D., R. P. Woodill, J. G. Allen, Hon John Locke, Robt Currie, Joseph Walters, N. W. White.

District of Barrington—Gabriel Robertson, T. W. Wilson, J. B. Lawrence, Henry Chute, Theodore Nickerson, J. E. Wilsor, M.D., W. McKay, M.D., Wm Patterson, Arthur Doane, Frank Homer, J. J. Clarke, M.D.

Victoria Co—Revs Kenneth McKenzie, D. McKenzie, James Fraser, A. McIntosh, Jas Fraser; and Alexander Cameron, Wm Jones, Peter McLean, Alex Taylor, Donald McLean, Seymour Foyle, Don McLean,

FRASER, REYNOLDS & CO., Sole Agents for best American Scythes.

BROWN BROTHERS & CO., Druggists, Ordnance Square, Halifax.

Room Paper and Paper Blinds, at R. T. MUIR'S.

Angus McIvor, Kenneth McKenzie, Suther McLeod, Donald McLean, Donald McRae.

District of Yarmouth—Joseph B. Bond, Charles E. Brown, Robert Hunter, Wm Rogers, Robt K. Lonergan, Nathan Hilton, Benjamin B. Moses, Jas Murray, junr, John W. Moody, Chas W. Clements, Stephen N. Allen.

District of Argyle—Chas Knowles, Enos Gardner, James Nickerson, Michael Surette, David D'Entremont, Nathaniel Travis, James A. Hatfield, Jos LeBlanc, P. L. Hatfield, Wm J. Donahoe, Thomas B. Crosby.

DALHOUSIE COLLEGE AND UNIVERSITY, HALIFAX.

GOVERNORS—Hon Sir Wm Young, Knight, Chief Justice of Nova Scotia, *Chairman*. Hon Joseph Howe, M.P., Secretary of State for the Provinces, Hon Charles Tupper, C.B., M.D., M.P., President of the Privy Council, Hon John W. Ritchie, Judge of Supreme Court of Nova Scotia, Hon S. L. Shannon, Q.C., Rev Geo M. Grant, M.A., Jas F. Avery, M.D., Charles Robson, Esq., Alex Forrest, M.D. George Thomson, Esq., *Secretary and Treasurer*.

FACULTY OF ARTS—Very Rev Principal Ross, D.D., *Professor of Ethics and Political Economy*. Rev Wm Lyall, LL.D., *Professor of Logic and Metaphysics*. Chas McDonald, M.A., *Professor of Mathematics*. John Johnson, M.A., *Professor of Classics*. Geo Lawson, PH.D., LL.D., *Professor of Chemistry and Mineralogy*. Jas DeMill, M.A., *Professor of History and Rhetoric*. Jas Liechti, *Tutor in Modern Languages*.

FACULTY OF MEDICINE—Very Rev Jas Ross, D.D., *Principal (ex officio) and Matriculation Examiner*. Wm J. Almon, M.D., *Emeritus Professor of Obstetrics and the Diseases of Women and Children, President of the Faculty*. Alex P. Reid, M.D., L.R.C.S., Edin. L.C.P., and S., CA., *Professor of the Principles and Practice of Medicine, Dean and Registrar of the Faculty*. Geo Lawson, PH.D., LL.D., *Professor of Chemistry and Chemical Toxicology*. W. B. Slayter, M.D., M.R.C.S.L.; L.R.C.P., Edin., *Professor of Obstetrics and the Diseases of Women and Children*. Edw. Farrell, M.D., *Professor of Principles and Practice of Surgery*. John Sommers, M.D., *Professor of Physiology*. Hugh A. Gordon, M.D. L.R.C.S., Edin., *Professor of Anatomy*. Alfred H. Woodill, M.D., *Professor of Materia Medica and Therapeutics*. J. R. DeWolf, M.D., Edin., L.R.C.S., Edin., and Hiram Blanchard, Esq., Q.C., M.P.P., *Professors of Medical Jurisprudence*. Thomas Trenaman, M.D., and John F. Black, M.D., *Demonstrators of Anatomy*.

TERMS—The Winter Session for 1871-72, commences on Wednesday, October 25, 1871, and ends on Wednesday April 24, 1872. The Summer Session commences on Monday, April 29, 1872, and closes at the end of June.

[The particulars of other Colleges and Educational Institutions will be found in connection with the Denominational matters with which the Institutions are connected.]

NOVA SCOTIA PRINTING COMP'Y,

Corner Granville and Sackville Streets, Halifax.

ALL KINDS OF JOB WORK NEATLY EXECUTED.

Dye Stuffs and Confectionery, at BROWN BROTHERS & Co.

H. H. FULLER & CO., Hair Cloth from 16 in. to 80 in. wide. See Adv. page 3.

R. M. MUIR, Bookseller and Stationer, 136 Granville Street, Halifax.

ECCLESIASTICAL DEPARTMENT.

THE UNITED CHURCH OF ENGLAND AND IRELAND IN NOVA SCOTIA.

The Rt. Rev. HIBBERT BINNEY, D.D., Lord Bishop of Nova Scotia and Prince Edward Island. The Very Rev W. Bullock, D.D., Dean of Halifax. The Ven Canon McCawley, D.D., Archdeacon of Nova Scotia, Windsor. The Ven J. H. Read, D.D., Archdeacon of P.E.I., Melford. *Halifax*, St. Paul's, Revds Geo W. Hill, A.M., R. Warren, M.D.; St. George's, Revd James B. Uniacke, A.M.; St. Luke's, Very Rev Wm Bullock, D.D., Dean of Halifax, Rev John Abbott; Trinity Church, Rev Canon Cochran, A.M.; Garrison Chaplain, Rev J. C. Edghill, A.M.; Assistant Chaplain, Rev W. H. Bullock, M.A.; Revds Canon Gilpin, D.D., George W. Morris, A.M. *Annapolis*, Revds Jas J. Ritchie, A.M., W. S. Gray, A.B. *Aylesford*, Rev Richd Avery. *Amherst*, Rev Geo Townshend, A.M. *Albion Mines*, Rev C Bowman. *Antigonish*, Revds G C Metzler, Lewis W. Hill, A.B. *Arichat*, Rev R. F. Brine, A.B. *Bridgetown*, Rev Henry P. Almon, A.M. *Blandford*, Rev Richard Payne, A.B. *Beaver Harbour*, Rev Edwd Ansell, A.B. *Cornwallis*, Rev Jno Storrs, A.B. *Clements*, Rev Wm M. Godfrey, A.B. *Chester*, Rev Charles J. Shreve, A.B. *Country Harbour*, Rev W. Shannon. *Dartmouth*, Revds J. B. Richardson, A.B., C. Burn. *Digby*, Rev J. Ambrose, M. A. *Falkland*, Rev James Breading. *Glace Bay*, Rev C Croucher, A.M. *Granville*, Rev Henry DeBlois, A.M. *Guysboro'*, Rev W. E. Gelling. *Hubbard's Cove*, Rev H. Stamer. *Kentville*, Rev Theophilus Richey. *Liverpool*, Rev Edw E. B. Nichols, John Padfield. *Lunenburg*, Revds Henry L. Owen, A.B., H. Wainwright, A.B. *Maitland*, Rev A. Jamieson, A.B. *Mahone Bay*, Rev W. H. Snyder, A.M., D. R. Smith. *Manchester*, Rev H. H. Hamilton, A.B. *Newport*, Rev H. Sterns. *New Dublin*, Revds H. M. Spike, A.B., Abraham Jordan. *New Ross*, Rev P.Brown, A.B. *Parrsboro'*, Revds Wm B. King, A.M., Mr Johnston. *Pictou*, Revds C. Elliott, A.B., D. C. Moore. *Port Medway*, Rev A. Gray. *Pugwash*, Rev T. I. Axford. *Rawdon*, Rev L. M. Wilkins, A.B. *River John*, Rev J. Hutchinson. *Seaforth*, Rev O. M. Grindon. *Ship Harbour*, Rev Robt Jamieson. *Stewiacke*, Rev Robt Haire, A.B. *St. Margaret's Bay*, Rev J. O. Ruggles, M.A. *Sackville*, Rev J. S. Smith, A.B. *Sydney, C. B.* Rev Richard J. Uniacke, D.D. *Sydney Mines*, Rev W. H. Jamieson, A.B. *Shelburne*, Revds Thos H. White, D.D., D. Nickerson, M.A. *Sherbrooke*, Rev John Barrett. *Tor Bay*, Rev W. L. Currie. *Truro*, Revds Joseph Forsythe, J. A. Kaulback, A.M. *Turn's Bay*, Rev W. J. Ancient. *Tusket*, Rev F. M. Young. *Wallace*, Rev W. Ellis. *Windsor*, Venbie. Archdeacon McCawley, D.D., Rev Canon Hensley, D.D., Revds Thomas Maynard, A.M., G. B. Dodwell, M.A., S. Boyd. *Weymouth*, Rev Philip Filluel, A.B. *Wilmot*, Rev Jas Robertson, LL.D. *Yarmouth*, Revds John T. Moody, J. Roy Campbell.

PRINCE EDWARD ISLAND—*Charlottetown*, Revds D. B. Parnther, D. Fitzgerald, L. C. Jenkins, D.C.L.; *Cathedral Church*, Rev G. W. Hodgson, A.M. *Cascumpeque*, Rev H. Dyer. *Crapaud*, Rev J. P. Sargent, A.B. *New London*, Rev J. C. Cox, A.B. *Port Hill*, Rev E. H. Ball. *St. Eleanor's*, Rev J. W. Forsythe.

King's College, Windsor.

Founded, A.D. 1787. Chartered by King George III. A.D. 1802. *Patron*, His Grace the Lord Archbishop of Canterbury. The Right Rev Hibbert Binney, D.D., Lord Bishop of Nova Scotia, Visitor and President of the Board of Governors. *President and Professor of Classics, Hebrew, Logic*, Ven. Archdeacon McCawley, D.D.; *Professor of Divinity, including Pastoral Theology*, Rev Canon Hensley, D.D.; *Professor of Mathematics, Natural Philosophy and Astronomy*, Rev Canon Hensley, D.D. *Prof of Nat. History and Chemistry*, Henry How, D.C.L.; *Professor of Modern Languages*,

FRASER, REYNOLDS & CO., Superior Mowing Machines and Horse Rakes.

BROWN BROTHERS & CO., Druggists, Ordnance Square, Halifax.

Writing, Copying and Printing Inks, at R. T. MUIR'S.

——— Sumichrast. *Librarian and Bursar*, Professor Hensley, D.D. *Treas.*, John C. Halliburton; *Sec'y*, Rev Canon Cochran, M.A.; *Steward*, Mr Wier.

SCHOLARSHIPS—The William Cogswell Scholarship, £30 per annum, open to candidates for Holy Orders, under the direction of the Trustees; Divinity Scholarships paid by the Society for the P. G. F. P., open to Students for Holy Orders, actually requiring assistance, and subject to the control of the Bishop of the Diocese, 10 in number, each £30 cy. per annum; the Dr Binney Exhibition, £30 per annum, open to Students in indigent circumstances and of exemplary conduct.

Collegiate School, Windsor.

Under the control of the Governors of King's College. *Principal*, Rev G. B. Dodwell, M.A. *Professor of Modern Languages*, ——— *Vacations*, From July 1 to August 16; from Dec. 15 to Jan. 15.

Incorporated Alumni of King's College.

Patron, His Honor the Lieutenant-Governor. President, Benjamin Curran, D.C.L. Vice Pres., Fred Allison, M.A. Committee, Rev Canon Cochran, A.M., T. B. Akins, D.C.L., Chas Gossip, M.D., M.A., Rev James B. Uniacke, A.B., Rev Ferd Pryor, B.A., Wm J. Almon, M.D., M.A., Rev Geo W. Hill, M.A., Rev William Bullock, jr., M.A. Treas, Brenton H. Collins. Sec'y, Fitzgerald Cochran.

The Diocesan Synod of Nova Scotia

Consists of three houses—(1), The Bishop; (2), the Clergy, who are duly licensed; (3), the Laity and their representatives. Clerical Secretary, Rev Canon Gilpin, D.D. Lay Secretary, Myers Gray, Esq.

Board of Foreign Missions

Appointed by the Synod. Chairman *ex-officio*, The Right Reverend the Lord Bishop. Treasurer, Wm Gossip, Esq. Secretary, Rev D C Moore.

Diocesan Church Society of Nova Scotia.

Patrons, His Honor Major General Sir C. Hastings Doyle, Lieutenant-Governor, &c., &c., The Society for the Propagation of the Gospel in Foreign Parts, The Society for Promoting Christian Knowledge. President, The Lord Bishop, *ex-officio*; Sec'y, and Treasurer, Rev Canon Gilpin, D.D.; Assistant Secretary, C. B. Bullock.

The annual meeting is held at Halifax, at such time as the Committee shall appoint. The Executive Committee meet monthly, with the exception of July, August and September.

Church Endowment Fund.

Vice Chairman, A. M. Uniacke; Edward Binney, Hon W. B. Bliss, A. M. Cochran, Wm C. Silver, J. B. Snow, J. W. K. Rowley, Hugh Hartshorne, C. B. Bowman, William Hare. J. M. Jones, Com'y Gen Graham, William Gossip, Henry Pryor, J. T. Wylde. Secretary, Fred Allison, Esq.

The Halifax Branch of the Colonial and Continental Church Society.

Patron, Her Most Gracious Majesty the Queen. Vice-Patrons, His Grace the Archbishop of Canterbury, His Grace the Archbishop of York, His Grace the Archbishop of Armagh. The Right Rev the Lord Bishop of Nova Scotia, Chairman of Committee.

SYNOD OF ESTABLISHED CHURCH OF SCOTLAND IN THE MARITIME PROVINCES.

Moderator, Rev Alex McLean. Treasurers, James Hislop, Pictou; J. J. Bremner, and Geo McLean, (Merchants' Bank) Halifax.

PRESBYTERY OF HALIFAX—*Halifax*, Revds Geo M. Grant, A. M., John Campbell. *Musquodoboit*, Rev Jno McMillan, B.D. *St. John's. Nfld.*, Rev D. McDougall. *Truro*, Rev T. W. Wilkins. *Clerk*, Rev. D. McCurdy.

BROWN BROTHERS & Co., Gold Leaf, Dry Paints and Varnishes.

H. H. FULLER & CO., Furniture Buttons. See Adv. page 3.

R. T. MUIR, Paper Ruler & Blank Book Manufacturer, 125 Granville St.

Minister without Charge, Rev Prof. C. MacDonald, A.M.

PRESBYTERY OF PICTOU—*Pictou*, Rev A. W. Herdman, A.M. *New Glasgow*, Rev Allan Pollock. *Salt Springs*, Rev Wm McMillan. *Wallace and Pugwash*, Rev Jas Anderson. *McLellan's Mount.*, Rev Wm Stewart. *River John*, Rev R. McCunn, A.M. *Albion Mines*, Rev. W. M. Philip. *Garloch*, Rev Neil Brodie. *Rogers Hill and Cape John*, Rev Jas W. Fraser, A.M. *Stellarton and Westville*, Rev Chas Dunn. *W. & E. Branches, East River*, Rev Donald McRae.

PRESBYTERY OF PRINCE EDWARD ISLAND—*Charlottetown*, Rev Thos Duncan. *Belfast*, Rev Alex McLean. *St. Peter's and Brackley Point Roads*, Rev George W. Stewart. *DeSable*, Rev Jas McColl.

PRESBYTERY OF ST. JOHN, N. B.—*St. John*, Rev Geo J. Caie, A.B., Rev Robert J. Cameron. *Fredericton*, Rev John M. Brook, D.D., Rev Peter Melville. *St. Andrew's*, Rev Peter Keay, A.M. *Nashwaak*, Rev Mr. Fogo.

PRESBYTERY OF MIRAMICHI, N. B.—*Chatham*, Rev Wm Wilson. *Newcastle*, Rev F. R. McDonald. *Tabusintac and Burnt Church*, Rev John Robertson.

PRESBYTERY OF RESTIGOUCHE, N. B.—*Bathurst*, Rev Fred Home, A.M *Dalhousie*, Rev Jas Murray. *Campbeltown*, Rev Wm Murray. *New Richmond*, Rev John Wells.

FOREIGN MISSIONARIES.—Rev John Goodwill, Rev Hugh A Robertson.

The Synod meets this year in St. James's Church, Charlottetown, P. E. I., on the last Wednesday of June.

PRESYTERIAN CHURCH OF THE LOWER PROVINCES OF BRITISH NORTH AMERICA.

Moderator, Rev William Duff. *Synod Clerk*, Rev P. G. McGregor.

PRESBYTERY OF HALIFAX—*Windsor*, Rev. J. L. Murdoch, Rev A. R. Garvie. *Halifax*, Revds Peter G. McGregor, Wm. Lyall, LL.D., Allan Simpson, J. Forrest, E. Annand, Prof. Currie. *Musquodoboit*, Rev R. Sedgwick. *Newport*. Rev. John D. McGillivray. *Nine Mile River*, Rev John Cameron. *Shubenacadie and Gay's River*, Rev. James McLean. *Lawrencetown, &c.*, Rev Alex Stuart. *Dartmouth*, Revds Dr. Ross, Prof McKnight, A. Falconer. *Annapolis*, Rev D. S. Gordon. *North Cornwallis*, Rev Joseph Hogg. *South Cornwallis*, Rev J. B. Logan. *Gore and Kennetcook*, Rev J. Glendinning. *Kempt and Walton*, Rev Edwd Grant. *Sheet Harbour*, Rev A. B. Dickie. *St. John's, Nfld.*, Rev Moses Harvey. *Harbour Grace, Nfld.*, Rev Alex Ross. *Bermuda*, Rev Walter Thorburn.

PRESBYTERY OF LUNENBURG AND YARMOUTH—*Lunenburg*, Rev Wm Duff. *Yarmouth*, Rev George Christie. *Shelburne*, Rev. Saml Archibald. *LaHave*, Rev Donald McMillan. *Bridgewater*, Rev P. M. Morrison. *Clyde and Barrington*, Rev M. G. Henry. *Mahone Bay*, Rev E. McNab.

PRESBYTERY OF TRURO—*Onslow*, Revds John I. Baxter, J. H. Chase. *Truro*, Rev William McCulloch, D.D. *Upper Londonderry*, Rev Ebenezer E. Ross. *Lower Londonderry*, Rev A. L. Wyllie. *Economy and Five Islands*, Rev Jas McG McKay. *Clifton*, Rev Jas Byers. *Parrsboro'*, Rev. Dun. McKinnon. *Springside*, Rev Jas Sinclair.

PRESBYTERY OF PICTOU—*New Glasgow*, Revds Dr. Roy, J. Stewart, George Walker, Edw A. McCurdy. *Pictou*, Revds Jas Bayne, D.D., Alex Ross. *Barneys River and Blue Mountains*, Rev Duncan B. Blair. *Green Hill*, Rev George Patterson. *Hopewell*, Rev J. McKinnon. *West River*, Revds. James Thomson, George Roddick. *Sherbrooke*, Rev Jno Campbell. *French River*, Rev Andrew P. Miller. *Glenelg and Caledonia*, Rev Charles B. Pitblado. *Albion Mines*, Rev A. J. Mowitt. *Springville*, Rev A. McL. Sinclair. *Lochaber and Goshen*, Rev J. F. Forbes. *Antigonish*, Rev Jas D. Murray. *Little Harbour and Fisher's Grant*, Rev Wm Maxwell. *Earltown*, Rev Wm Grant. *Scotsburn*, Rev A. Stirling.

PRESBYTERY OF TATAMAGOUCHE—*New Annan and Wentworth*, Rev James Watson. *Wallace*, Rev John Munro. *River John*, Rev Hector B.

FRASER, REYNOLDS & CO., Agricultural Implements of every description.

BROWN BROTHERS & CO., Druggists, Ordnance Square, Halifax.

McKay. *Tatamagouche*, Rev Thos Sedgewick. *Goose River*, Rev Wm S. Darragh.

PRESBYTERY OF CAPE BRETON—*Sydney*, Rev Hugh McLeod, D. D. *Boularderie*, Rev Jas Fraser. *Sydney Mines*, Rev Matt. Wilson. *Grand River and Loch Lomond*, Rev Jas Ross. *St. Ann's*, Rev Abraham McIntosh. *Little Glace Bay*, Rev Alex Farquharson. *Cow Bay*, Rev. D. MacDougall. *Leitch's Creek*, Rev C. E. McLean.

PRESBYTERY OF VICTORIA AND RICHMOND—*Plaister Cove*, Rev Wm G. Forbes. *Baddeck*, Rev Ken McKenzie. *Whycocomagh*, Rev Mur Stewart.

PRESBYTERY OF PRINCE EDWARD ISLAND—*Bedeque*, Rev Robert S. Patterson. *Covehead*, Rev Jas Allan. *Cavendish and New Glasgow*, Rev Isaac Murray. *Brown's Creek*, Rev Alex Munro. *E. St. Peter's and Bay Fortune*, Rev H. Crawford. *Woodville and Little Sands*, Rev Don McNeill. *Princetown*, Rev Robert Laird. *Dundas*, Rev Allan McLean. *Mount Stewart*, Rev William R. Frame. *New London and Summerfield*, Rev Alex Cameron. *Strathalbyn*, Rev Alexander Campbell. *Tryon and Bonshaw*, Rev Jno G. Cameron. *Richmond Bay West*, Rev R. Cumming. *Charlottetown*, Rev J. M. McLeod. *Murray Harbour*, Rev S. G. Lawson. *West River and Brookfield*, Rev. Samuel Gunn. *West Point, &c.*, Rev. Charles Fraser.

PRESBYTERY OF ST. JOHN, N. B.—*Londonderry and Campbell Sett.*, Rev Andw Donald. *Springfield*, Rev Lewis Jack. *Sussex and Norton*, Rev Jas Gray. *St. John*, Revds Jas Bennet, Neil McKay, S. Houston. *Moncton*, Rev Jno D. Murray. *Carleton*, Rev Joshua C. Burgess. *Salt Springs and Hammond River*, Rev J. K. Bearisto. *St. James*, Rev Jno Turnbull. *Bocabec*, Rev Wm Millen. *Salmon River*, Rev Jas Salmon. *Fredericton*, Rev A. Stuart. *Prince William*, Rev. S. McCully, *Harvey*, Rev Samuel Johnson.

PRESBYTERY OF MIRAMICHI—*New Mills*, Rev Angus McMaster. *Richibucto*, Rev Jas Law. *Blackville*, Rev Thos G. Johnston. *Bass River*, Rev Jas Fowler. *River Charlo*, Rev Thos G. Nicholson, *Chatham*, Rev. R. Wilson.

FOREIGN MISSIONARIES—Rev John Geddie, D.D., Rev James D. Murray, Rev John W. McKenzie, New Hebrides; Rev Jno Morton, Rev K. J. Grant, Trinidad.

Gen. Treas., Rev P. G. McGregor.

The Synod meets this year in Poplar Grove Church, Halifax, N. S., on the last Tuesday of June, at 7½ P.M.

College of the Presbyterian Church of the Lower Provinces of British North America.

THEOLOGICAL DEPARTMENT AT HALIFAX—*Prof. of Systematic Theology and Church History*, Rev Alex McKnight. *Prof. of Hebrew and Exegetics*, Rev John Currie.

WESLEYAN METHODIST CONFERENCE OF EASTERN BRITISH AMERICA.

Rev Henry Pope, jr., D. D., President. Rev W. Sprague, Co-Delegate. Rev Duncan D. Currie, Secretary.

HALIFAX DISTRICT—*Halifax*, Revds Jabez A. Rogers, Wm Sargent, Edmund Botterell,* John A. Clark, A. M., Henry Pope,* Humphrey Pickard, D.D. *Dartmouth*, Revds Charles H. Paisley, A.M.; Thomas Angwin*. *Windsor*, Revds A. W. Nicolson, Fin Sec'y; Matthew Richey*, D.D., Frederick Smallwood,* Roland Morton.* *Falmouth*, Rev George M. Barratt. *Horton*, Revds Stephen F. Huestis, George Johnson.* *Kentville*, Rev Richard W. Weddall, A.B. *Newport*, Rev John McMurray, Chairman. *Avondale*, Rev James G. Hennigar. *Kempt*, Rev John Johnson. *Maitland*, Rev John A. Mosher. *Musquodoboit Harbour*, Rev Chas Dockrill. *Middle Musquodoboit*, Rev Albert S. Desbrisay. *Shubenacadie*, Rev John

H. H. FULLER & CO., Curled Hair. See Adv. page 8.

R. T. MUIR, Bookseller and Stationer, 125 Granville Street, Halifax.

W. Howie. *Sambro and Margaret's Bay*, Jonathan R. Borden. *Bermuda*, Revds Steph Humphrey, A.M., W. H. Evans, Thos. W. Smith.

ST. JOHN DISTRICT—*St. John*, Rev Henry Pope, Chairman; Rev Wm T. Cardy,* Geo. S. Milligan, D. D. Currie, Fin Sec'y, Wm Temple*, Henry Daniel*, James R. Narraway, A.M.,* Thomas J. Dienstadt, Wm Maggs, Howard Sprague, A.M., R. Brecken, A.B. *Fairville*, Rev Humphrey P. Cowperthwaite, A.M. *St. Andrew's*. Charles P. Pitblado. *St. David's*, Rev Charles W. Dutcher. *St. Stephen*, Rev Hezekiah McKeown. *St. James*, Rev Wm. Woods. *Mill Town*, Rev Richard Smith. *Sussex Vale*, Rev Christopher Lockhart, Rev. A. H. Webb. *Grand Lake*, Rev. Robt. O. Johnson. *Jerusalem*, Rev Isaac N. Parker. *Kingston*, Rev. T. A. Weldon. *Upham*, Rev. Joseph B. Hemmeon.

TRURO DISTRICT—*Truro*, Revds John Read, Fin. Sec'y, W. H. Emsley, R. E. Crane,* Thos Smith.* *Riv. Philip*, Rev Geo. Harrison. *Wallace*, Rev Robt. Wasson. *Pugwash*, Rev D. W. LeLacheur. *Albion Mines*, Rev A. D. Morton. *River John*, Rev James Tweedy. *Pictou*, Rev Wm. C. Brown. *Guysboro' and Canso*, Revds Jno Cassidy, Wm Dobson, James Buckley, Thos D. Hart,* Jas. B. Hart.* *Goldenville*, Rev. A. B. Morris. *Manchester*, Rev. Edwin Mills. *Sydney*, Rev Jeremiah V. Jost, Chairman. *Gabarus*, Rev H. J. Clark. *Port Hawkesbury*, Rev Alfred E. LePage.

PRINCE EDWARD ISLAND DISTRICT—*Charlottetown*, Revds Jas. Taylor, Chairman; Robt. McArthur. *Cornwall and Little York*, Rev Edwin Evans, Fin. Sec'y., W. W. Brewer. *Pownal*. Rev W. W. Colpits. *Bedeque and Tryon*, Revds Paul Prestwood, Robt A. Daniel. *Margate*, Rev R. Tweedie. *Murray Harbour*, Rev. G. B. Payson. *Alberton*, Rev John G. Bigney.

FREDERICTON DISTRICT—*Fredericton*, Revs Leonard Gaetz, Fin. Sec'y. *Marysville*, Rev Silas C. Fulton. *Kingsclear*, Rev Robt. H. Taylor. *Sheffield*, Rev Robert Wilson. *Woodstock*, Rev Jno S. Addy. *Canterbury*, Rev Frederick W. Harrison. *Knowlesville*, Chas. W. Hamilton. *Jacksonville*, Rev. Ezra B. Moore. *Florenceville*, Rev Wm W. Percival. *Andover*, Rev J. S. Allen. *Nashwaak*, Rev Joseph Seller, A.B. *Gagetown*, Rev Geo. Slackford. *Miramichi*, Revds Ingham Sutcliffe, Chairman; James Strathard. *Bathurst*, Rev Richard Weddall.

SACKVILLE DISTRICT—*Sackville*, Revds Elias Brettle, Chairman; J. Snowball*. *Educational Institutions*, C. Stewart, D.D., Theological Professor and Chaplain. *Students in Theology*, Jno Ellis, Wm H. Ibbitson, Silas James, Wm Fred Penny, Fred. M. Pickles, Geo. J. Bond, Michael Campbell, John W. Doull, E. B. England, Jas. M. Fisher. *Point De Bute*, Rev Jos. G. Angwin, Fin. Sec'y.; *Baie de Verte*, Rev David B. Scott. *Moncton and Coverdale*, Rev Isaac Thurlow. *Dorchester*, Rev Robert A. Temple. *Hopewell*, Rev Samuel Ackman. *Hillsboro'*, Rev Douglas Chapman. *Havelock*, Rev Thos Allen. *Richibucto*, Rev Cranswick Jost, A.M. *Amherst*, Rev John Waterhouse. *Nappan*, Rev John W. Pike. *Parrsboro'*, Revds Wm Alcorn, John Betts. *Advocate Harbor*, Rev Geo F Day.

ANNAPOLIS DISTRICT—*Annapolis*, Revds Goerge W. Tuttle, F H W Pickles,* Michael Pickles.* *Bridgetown*, Wm H. Heartz; Thos H. Davies,* Joseph F. Bent.* *Wilmot*, Revd John L. Sponagle. *Aylesford*, Rev Wm. Tweedy. *Canning*, Rev Geo O. Huestis. *Berwick*, Rev Jno Prince. *Hillsburg*, Rev William McCarty. *Digby*, Rev Jas England, Chairman; *Weymouth*, Rev Levi S. Johnson. *Granville Ferry*, Rev Joseph Hart, Fin. Sec'y. *Digby Neck*, Rev. Jessie Giles.

LIVERPOOL DISTRICT—*Liverpool*, Rev Jno J. Teasdale. *Yarmouth*, Rev John Lathern, Fin Sec'y., Rev Thomas Rogers, A.M. *Barrington*, Rev Jotham M. Fulton, A.M. *Port La Tour*, Rev Robert B. Mack. *Shelburne*, Revs Jos S. Coffin; Chas DeWolf, D.D.* *N. E. Harbor*, Rev W W Lodge. *Port Mouton*, Rev Samuel B. Martin. *Mill Village*, Rev John C. Colter. *Petite Riviere*, Rev S. W. Sprague,* Chairman. *Lunenburg*, Rev Joseph Gaetz. *New Germany*, Rev Caleb Parker.

FRASER, REYNOLDS & CO., Fishermen's Supplies.

BROWN BROTHERS & CO., Druggists, Ordnance Square, Halifax.

Pen and Pocket Knives, Scissors, Razors, &c., at R. T. MUIR'S.

NEWFOUNDLAND DISTRICT—*St. John's*, Revds James Dove, Fin. Sec'y; Steph T. Teed. *Harbor Grace*, Rev Thomas Harris, *Chairman*. *Carbonear*, Charles Comben, Joseph Hale. *Brigus*, Rev John S. Peach, William E. Shenstone.* *Port de Grave*, Rev Thos Fox. *Blackhead*, Rev George Forsey; *Island Cove*, Rev Joseph Pascoe. *Perlican*, Rev Chas Ladner. *Bonavista*, Rev John S. Phinney. *Catalina*, Rev John Reay. *Twillingate*, Rev H. L. Cranford. *Burin*, Rev Jas A. Duke. *Grand Bank*, Rev Jno Goodison. *Labrador*, Joseph Hale. *Port au Basque*, John Reay, W. Willey. *Fogo*, Rev Isaac Howie. *Exploits*, Rev Chas Pickles. *Green Pond*, Rev S. Matthews.

The Clergymen marked with an asterisk (*) are Supernumeraries.

The Conference will be held this year at St John, N. B., commencing on the fourth Thursday in June.

Halifax Wesleyan City Mission.

President, Rev John A. Clark, A.M. Vice President, Rev J. A. Rogers, Treas., Geo H. Starr. Sec'y, D. H. Starr. Miss'y, Mr. Theakston.

Mount Allison Wesleyan College, Sackville, N. B.

President and Professor of Ancient Languages, David Allison, A. M. Professor of Theology, Moral Science, &c., Rev Chas Stewart D.D. Professor of Rhetoric, Logic, &c., James R. Inch, A.M. Prof of Natural Science and Mathematics, Rev Jno Burwash, A.M. Adjunct Professor of Ancient Languages, A. D. Smith, M.A. Examiners, Revs Thos Pickard, M.A., Josiah Wood, A.M., A. A. Stockton, L.L.B.

Mount Allison Academy.

MALE BRANCH—Principal, David Allison, A. M. Vice Principal, Jno S. Mellish, A.B. Board of Instruction—Head Master, John S. Mellish, Instructor in Mathematics and Natural Science, Rev John Burwash, M.A. Instructer in Languages, Alfred D. Smith, M.A. Teacher of Vocal and Instrumental Music, Professor T. H. A. Martens. Teacher of Perspective and Mechanical and Architectural Drafting, Professor J. W. Gray. Assistant Teachers, Mr. W. H. Ibbitson, and Mr. Smith.

FEMALE BRANCH—Principal, James R. Inch, A.M. Chief Preceptress, Miss Mary Mellish, M.L.A. Professor of Languages and Logic, J. R. Inch, Esq., A.M. Teachers of Belles Lettres, &c., Miss Mary Mellish, M.L.A. Teacher of Mathematics and Natural Science, Miss Minnie R. Bent. Teacher of English Branches, Miss Alice A. Chester. Professor of Instrumental and Vocal Music, Theodore H. A. Martens. Professor of Painting, &c., J. W. Gray.

Alumni Society Mount Allison College and Academy.

President, Rev. S. Humphrey, A.M. Vice Presidents, W. H. Webb, D. D. Hannington, Rev S. F. Huestis. Sec. and Treas, A. A. Stockton, L.L.B.

MINISTERS OF ASSOCIATED BAPTIST CHURCHES.

Antigonish, Rev M. A. Bigelow. *Amherst*, Revds Geo F. Miles, D. A. Steele. *Aylesford*, Revds Chas Tupper, D.D., A. Stronach, Obed Parker, J. L. Read. *Arcadia*, Rev W. L. Parker. *Bridgewater*, Rev S. March. *Bedeque, P.E.I.*, Rev J. B. McDonald, M.D. *Baddeck, C.B.*, Rev W. McPhee. *Bridgetown*, Rev Geo Armstrong, A.M. *Bill Town*, Rev Jos H. Kempton. *Barrington*, Rev W. H. Richan. *Cornwallis*, Rev S. B. Kempton. *Canning*, Rev Dav Freeman, A.M. *Charlottetown, P.E.I.*, Rev John Davis. *Chester*, Rev I. J. Skinner, A.B. *Deerfield*, *Yarmouth* Rev J. A. Stubbert. *Digby*, Rev D. W. Crandall. *Digby Neck*, Rev J. C. Morse. *Dartmouth*, Rev A. S. Hunt, A.M. *East Point, P.E.I.*, Rev J. Shaw. *Economy*, Rev S. Thompson. *Falmouth*, Rev D. G. Shaw. *Halifax*, Revds E. M. Saunders, A.M., John Miller, Jno E. Goucher, Dr. Glay. *Hantsport*, Revds J. Murray, S. T. Rand. *Hillsburgh*, Rev G. D. Cox. *Jeddore*, Rev

H. H. FULLER & CO., Save, Circular and Ripping, from 3 in. to 40 inches. See Adv. page 3.

Sponges, Brushes, Combs and Perfumery, at BROWN BROTHERS & CO.

R. T. MUIR, Paper Ruler & Blank Book Manufacturer, 125 Granville St.

Jas Meadows. *Kempt*, Revds B. Vaughan, Geo Weathers. *Liverpool*, Rev Joseph Jones. *Lunenburgh*, Rev A. Shields. *Margarie*, Rev R. McDonald. *Maccan*, Rev D. McKeen. *Milton, Yarmouth*, Rev Isaiah Wallace, A.M. *New Germany*, Rev W. E. Hall. *Walton*, Rev J. Bancroft. *Nictaux*, Revds M. P. Freeman, R. S. Morton. *Ohio, Yarmouth*, Rev J. H. Saunders. *Onslow*, Rev Benjamin Scott. *Parker's Cove*, Rev H. Achilles. *Port Medway*, Rev J. M. Parker. *Port Williams*, Rev L. B. Gates. *River Philip*, Rev E. C. Corey. *Stewiacke*, Rev. Jas Meadows. *St. Mary's*, Rev H. Eagles. *St. Mary's Bay*, Rev A. Cogswell. *Summerside, P. E. Island*, Rev E. F. Foshay. *Sydney, C.B.*, Rev Geo Richardson, Hugh Ross. *North Sydney*, Rev T. H. Porter. *Sable River*, Rev J. McKenne. *Stewiacke*, Rev Obed Chute, A.M. *St. Margaret's Bay*, Rev T. C. Delong. *Truro*, Rev D. W. C. Dimock. *Tusket*, Rev M. Normonday. *Uigg, P. E. I.*, Rev Saml McLeod. *Weymouth*, Rev C. Randall. *Wilmot*, Revds N. Vid'to, ——— Burdett. *Windsor*, Rev D. M. Welton, A.M. *Wolfville*, Revds J. M. Cramp, D.D., E. A. Crawley, D.D., S. W. DeBlois, A.M., Thomas A. Higgins, A.M., John Chase. *West River, P.E.I.*, Rev Malcom Ross. *Yarmouth*, W. H. Porter.

NOVA SCOTIA BAPTIST HOME MISSIONARY SOCIETY—*President*, S. Selden. *Vice-Prests.*, J. W. Barss, John King. *Treasurer*, Hon Judge McCully. *Sec'y*, R. N. Beckwith. *Auditor*, John Steele. *Board of Managers*—Revds E. Clay, M.D., J. M. Cramp, D.D., D. W. C. Dimock, S. W. DeBlois, David Freeman, J. E. Goucher, A. S. Hunt, G. F. Miles, E. M. Saunders, D. M. Welton, and H. N. Paint. H. R. Cunningham, Alex Robinson, D. Thompson, T. H. Rand, David Thompson, J. F. L. Parsons. A. Clarke, Edwin D. King, Wm Cummings, Wm Faulkner.

BOARD OF FOREIGN MISSIONS OF BAPTIST CONVENTION OF N.S., N.B. AND P.E.I.—Revds Chas Tupper, D.D., I. E. Bill, Abraham Stronach, G. W. M. Carey.

NOVA SCOTIA MINISTERIAL EDUCATION BOARD—J. W. Barss, (*Chairman*), Rev S. B. Kempton, (*Sec'y*), Rev D. Freeman, (*Treas*), Revds Jas Parker, A. W. Sawyer, D.D., Jas McDonald, Chas F. Eaton.

The Central Association, comprising the counties of Kings, Hants, Lunenburgh and Halifax, meet this year at Berwick on the second Tuesday in June.

The Eastern Association, comprising the counties of Colchester, Cumberland, Guysborough, Pictou, Sydney and P. E. Island, meet this year at Truro, on the first Saturday in July.

The Western Association, comprising the counties of Yarmouth, Digby, Shelburne and Annapolis, meet this year at Clementsvale, on the last Saturday in September.

The Baptist Convention of Nova Scotia, New Brunswick and Prince Edward Island, meet this year at St. Stephens N. B., on the first Saturday after the 19th August.

Acadia College, Wolfville.

COLLEGE FACULTY.

ARTS—Rev A. W. Sawyer, D.D., President, and Professor of Moral Philosophy and Christian Evidences. Rev E. A. Crawley, D.D., Professor of Mental Philosophy, History, Rhetoric, Logic, and Political Economy. D. F. Higgins, A.M., Professor of Mathematics. V. Jones, A.M., Professor of Latin and Greek Literature. William Elder, A.M., Professor of Natural Science.

THEOLOGY—Rev E. A. Crawley, D.D., Principal of the Theological Department. Rev J. M. Cramp, D.D., Emeritus Professor.

Secretary, Rev S. W. DeBlois, A.M.; Treasurer, A. D. Barss, M.D.

First Term commences January 6, and ends June 6.

Second Term commences September 1, and ends December 20.

FRASER, REYNOLDS & CO., Jerichо Warehouse, 111 Upper Water St., Halifax, N. S.

BROWN BROTHERS & CO., Druggists, Ordnance Square, Halifax.

Soaps, Hair Oils, Perfumery and other Small Wares, at R. T. MUIR'S.

Horton Collegiate Academy.

Principal, Rev Thos A. Higgins, A.M.; Assistant, Rufus Sanford, A.B.; Matron, Mrs Fisk; Committee of Management, the Trustees, Governors, and Fellows of Acadia College, resident in Nova Scotia.

First Term begins January 3, and ends June 6.

Second Term begins August 3, and ends December 20.

Grand Pre Seminary, Wolfville.

Principal, Miss M. R. Eaton; Assistant, Miss H. M. Norris; Teacher of Drawing and Painting, Mr F. Crawley; Teacher of Music, Miss M. J. Phinney; Matron, Miss M. E. Hills; Advisory Committee, Revds J. M. Cramp, D.D., S. W. DeBlois, A.M., T. A. Higgins, A.M.

Associated Alumni of Acadia College.

President, Professor D. F. Higgins; Vice Pres., Avard Longley; Sec'y, John Y. Payzant; Treas, Brenton H. Eaton, A.M.; Directors, Theodore H. Rand, M.A., Rev S. W. DeBlois, A.M., Rev T. A. Higgins, M.A., Rev E. M. Saunders, M.A., E. D. King, M.A.

Baptist Convention of Nova Scotia, New Brunswick, and P. E. Island.

President, John H Harding, Esq; Vice Presidents, Revds G. M. W. Carey, Edw Dickson, Jas Parker; and Samuel Brown, John F. Masters, Benj Douglas, Esqrs. Secretaries—For Nova Scotia, Prof D. F. Higgins. For New Brunswick—Rev W. B. Boggs. Treasurers, A. C. Creed, and A. W. Masters, Esqs.

FREE BAPTIST CONFERENCE.

Tusket, Revds C. Knowles, C. Sullivan. *Brooklyn*, Rev D. Oram. *Kemptville*, Rev S. K. West. *Barrington*, Revds W. C. Weston, J. I. Porter, Clerk, W. Downey, Missionary. *Bear Point*, Rev A. Swim. *Cape Island*, Rev W. M. Knowlin. *Port Medway*, Rev J. H. Crowell. *Canning*, Rev B. Minard.

FOREIGN MISSION SOCIETY—President, Rev J. I. Porter; Vice Prests, Revds D. Oram, E. Sullivan, W. M. Knowllin; Corresponding Sec'y, Rev J. H. Crowell; Recording Sec'y, W. S. Porter; Treasurer, Isaac Hopkins, 2nd; Auditor, J. G. Smith.

EDUCATION SOCIETY—President, Rev J. I. Porter; Vice Pres. and Treas, J. W. Wilson; Sec'y, Rev J. H. Crowell.

The Sessions of Conference are held on the second Thursday in September.

CONGREGATIONAL MINISTERS.

NOVA SCOTIA—*Halifax*, Rev Joseph Elliott. *Chebogue*, Rev Jno Gray. *Liverpool*, Revds Jas Melvin, C. Duff. *Milton*, Rev R. K. Black. *Pleasant River*, Rev Simeon Sykes. *Manchester*, Rev J. Davis. *Canning*, Rev. Mr. Whitman. *Brooklyn and Beach Medows*, Rev J. R. Kean. *Yarmouth*, Rev A. McGregor.

LUTHERAN MINISTERS—*Lunenburg*, Revds Charles E. Cossman, W. M. Bowers, D. F. Hutchinson.

UNIVERSALIST CHURCH—*Halifax*, Rev Alex McArthur.

BRITISH METHODIST EPISCOPAL CHURCH—*Halifax*, Rev Josephus O'Banyoun. *Liverpool*, Rev E. McI. Harper. *Shelburne*, Rev D. Smith. *Yarmouth*, Rev G. D. Williams. *Carlton*, Bro Chas Hamilton. *Bermuda*, Rev R. R. Morris.

AFRICAN BAPTIST ASSOCIATION—*Halifax*, Rev James Thomas. *Bear River*, Rev Hy Jackson. *Preston*, Rev Geo Neal. *Weymouth*, Rev James Edw Jackson. Sec'y, Jno R. Thomas.

H. H. FULLER & CO., Saws, Mill, Pit and Cross-Cut. See Adv. page 2.

Photographic Chemicals, Cards and Cases, at BROWN BROTHERS & Co.

R. T. MUIR, Bookseller and Stationer, 125 Granville Street, Halifax.

CLERGY OF THE ROMAN CATHOLIC CHURCH.

Diocese of Halifax.

His Grace the Most Reverend THOMAS L. CONNOLLY, Archbishop of Halifax. Vicar General, Very Rev M. Hannan, D.D. *Halifax*, Revds Patk Power, Alex McIsaac, Thos J. Daly, Thos W. Allen, Edw F. Murphy, Very Rev Canon Shepherd, Chaplain to the Forces. *Chesetcook*, Rev P. L. Madden. *Dartmouth*, Rev Jno B. Woods. *Prospect*, Rev James Quish. *Herring Cove*, Rev Jno Carmody. *Kentville*, Rev P. M. Holden. *Eastern Harbours*, Rev Jas Maas. *Clare*, Rev Dr Walsh. *Yarmouth*, Rev Michael A. O'Brien. *Pubnico*, Rev Wm McLeod. *Bedford*, Rev Peter Danaher. *Meteghan*, Very Rev J. Daly, V.G. *St. Bernard's*, Rev Jas Bresnan. *Liverpool*, Rev E. Kennedy. *Amherst and Truro*, Rev William Mihan. *Windsor*, Rev Philip Walsh. *Minudie*, Rev J. M. Gay. *Annapolis*, Rev David C. O'Connor. *Argye*, Rev F. Blanchette and Rev J. Butler. *Windsor*, Rev Richard Kearns. *Parrsboro'*, Rev Mr Brown. *Bermuda*, Rev John Higginbotham, Chaplain to the Forces, and Rev W. J. Donohoe.

St. Mary's College, "Belle-Air," North St., Halifax.

Under the patronage of His Grace the Archbishop of Halifax, and conducted by the Christian Brothers.

President and Professor of English and French Literature, Brother Victorian. Prof. of Mathematics, Natural Philosophy and Book-keeping, Brother Narcissus. Professor of Arithmetic and Composition, Brother Orion. Professor of Moral Philosophy, Greek and Latin, Rev Edward F. Murphy. Professor of Junior Classes in Do., Mr John M. Manning. Professor of Discipline and Prefect of Studies, Brother Augustin.

Orphan Asylum, Gottingen Street, near St. Joseph's Church.

Sister Elizabeth, Superioress. There are nearly 20 orphan females under the care of the Sisters. The Institution is entirely dependent for support upon the contributions of the charitable.

Society of St. Vincent of Paul.

Spiritual Director, Very Rev M. Hannan, D.D. President, John Barron. Vice-Prest, M. B. Daly. Sec'y, Wm Compton. Treas, Thos Walsh.

Catholic Young Men's Club, Grafton Street.

Number of members, 120. Open from 2 o'clock, P.M. until 10 every evening, with the exception of Sunday. Officers—President, Mr Jeremiah J. Donohoe; Treasurer, Mr W. J. Donohoe; Secretary, Mr W. Walsh.

St. Vincent's Hall, Cornwallis Street.

The basement of this building has been fitted up for the use of the Catholic young men of the North end of the city. Open every evening except Sunday. Directors, John Barron, B. Walsh, M. Mulcahy and Jas C. Doyle. Number of members, 130.

Diocese of Arichat.

Right Rev Colin Francis McKINNON, D.D., Lord Bishop of Arichat, residing at Antigonish, Rt Rev Dr. CAMERON, Coadjutor Bishop, resident at Arichat.

NOVA SCOTIA PROPER—*Antigonish*. St Ninian's, Rev Hugh Gillis. *Arisaig* S. Margaret's, Rev W. B. McLeod. *Georgeville*, St George's, Rev Andw McGillivray. *Pictou*, St Patrick's, Revd Ronald McDonald, *St. Andrew's*, St Andrew's, Rev John V. McDonell. *West River, Ohio*, St Bean's, Rev Ron McGillivray, jr. *Pomquette*, Holy Cross, Rev Wm Chisholm. *Tracadie*, St Peter's, Rev Charles P. Martell. *Havre au Bouch*, St Paul's, Rev Peter Fiset. *Guysborough*, St Ann's, Rev Michl Tomkins. *Tor Bay*, St Joseph's, Rev Felix VonBlerk.

FRASER, REYNOLDS & CO., Nails, Spikes, Cut and Wrought, Sheet Lead, Lead Pipe.

BROWN BROTHERS & CO., Druggists, Ordnance Square, Halifax.

Pipes, Combs, Cash Boxes, Hair and Cloth Brushes at R. T. MUIR'S.

CAPE BRETON—*Arichat*, St Mary's, Rev Mr. Chisholm. *D'Escousse*, St Hyacinth, Rev H. Deslauriers. *Port Hood*, Rev C. Chisholm. *Judique*, St Andrew's, Rev Allan McLean. *Mabou*, St Mary's, Rev K. J. Macdonald. Broad Cove, St Margaret's, Rev R. McGillivray. *Margarie*, St Margaret's, Rev John Chisholm. *Cheticamp*, St Appolinaris, Rev Herbert Gerrior. *Creignish*, St Margaret's, Rev Arch McKenzie. *North Sydney*, St Paul's, Very Rev Jno Laughlin. *Cape North*, St Lawrence's, Rev James Fraser. *Sydney*, St Patrick's, Rev Jas Quinan. *Main-a-Dieu*, St Mary's, Rev John Quinan. *East Bay*, St Andrew's, Rev Neil McLeod. *Red Islands*, St. Margaret's, Rev Jno McDougall. *Boisdale*, St James', Rev Mr. Fraser, *Grand Narrows*, St Barra's, Rev Don McIsaac. *L'Ardoise*, Holy Guardian Angels, Rev Jas Quinan, jr. *Glace Bay*, Rev Jno Shaw. *Little Bras d' Or*, Rev Jos Chisholm. *Merigomish*, Rev Dr McGregor.

INDIAN MISSIONS—On the bras d'Or Lake, C. B.—*Chapel Island*, St. Ann's, attended by Rev J. Courteau. *Escasoni*, St Ann's, attended by Rev Neil McLeod. In Nova Scotia proper—*Indian Island*, *Merigomish*, St Ann's, attended by the Rev Ronald McDonald. *Pomquette*, St Ann's, attended by Rev Wm Chisholm.

St. Francis Xavier's College, Antigonish.

BOARD OF TRUSTEES—Right Rev C. F. MCKINNON, D.D., Lord Bishop of Arichat, *ex officio* President of the Board and Patron of the College; Revds Ronald McGillivray, Senr., Hugh Gillis, A. McGillivray, Ron. McGillivray, Jr., and Messrs. Hugh McDonald, Richd Forrestall.

Director of Studies, Rev Dr CHISHOLM, D.D., PH.D.

PROFESSORS—Theology, Sacred History and Rhetoric, Rev Dr CHISHOLM. Mental Philosophy and Superior Greek and Latin Classics, Rev Dr CHISHOLM. Greek Grammar, &c., COLIN CHISHOLM. Latin Classics, JAS FRASER. Natural Philosophy, Chemistry and Mathematics, RODK MCDONALD. English Department, ALEX MCKINNON and Miss EUNICE MCKINNON.

TRAPPIST OR CISTERCIAN MONASTRY—The present flourishing house of the above Order established in the District of Tracadie, in the County of Antigonish, consists of a Prior, Sub-Prior, and about 23 brothers.

CONVENT OF TRAPPIST NUNS AT TRACADIE—Superioress, Madame Anne Cole.

Corrections in the foregoing list of the Diocese of Halifax.

Rev. F. Gascoigne, Chaplain to the Forces. *Herring Cove*, Rev. E. Kennedy. *Eastern Harbors*. Rev. Thomas Butler. *Prospect*, Rev. Martin Maas. *Liverpool*, Rev. Patrick Brown. *Windsor*, Rev. John Carmody. *Argyle*, Rev. W. J. Donohoe. *Tusket-Wedge*, Rev. Richard Kearns.

ST. MARY'S COLLEGE, "BELLAIR."—Under the patronage of His Grace the Archbishop of Halifax, and conducted by the Christian Brothers,—*Spiritual Director and Professor of Moral Philosophy and Greek*, Rev. Edward F. Murphy. *President*, Brother Victorian. *Professors*, Brothers Narcissus, Orion, Oderick, Cyril, and Baldred.

ORPHAN ASYLUM.—Sister Josephine, Superioress.

SOCIETY OF ST. VINCENT OF PAUL.—*President*, M. B. Daly; *V. P.*, Thos Durney; *Sec'y*, W. Compton; *Treas*, Thos Walsh.

CATHOLIC YOUNG MEN'S CLUB.—*President*, Rev. P. Power; *V. P.*, E. Colford; *Sec'y*, W. Compton; *Treas*, M. Heenan.

ST. VINCENT'S HALL.—L. G. Power; (*Pres.*) Dr. Semers, (*V. P.*); J. C. Doyle, John Delaney, Michael Mulcahy, *Directors*.

Trusses, Supporters and Bandages, at BROWN BROTHERS & Co.

H. H. FULLER & CO., Importers of Best London Paints and Oils. See Adv. page 8.

R. T. MUIR, Paper Ruler & Blank Book Manufacturer, 125 Granville St.

COMMERCIAL DEPARTMENT.

BANKS.

HALIFAX BANKING COMPANY. [Established 1825.]

Wm. Pryor, (Prest), Brenton H. Collins, P. Carteret Hill. Cashier, Saml H. Black. Teller, M. G. Black. Clerk, James C. Wilkie. Messenger, H. Hamilton. Discount days—Monday and Thursday.

BANK OF NOVA SCOTIA. [Established 1832.]

Capital $500,000.

Directors, John Doull (Prest), Daniel Cronan, James Donaldson, John S. McLean, Andw M. Uniacke, (Vice-Prest.) Jairus Hart, J. J. Bremner, S. A. White. Cashier, W. C. Menzies. Assistant Cashier, J. C. Mackintosh. Teller, Thos W. Johns. Clerks, John M. Hay, E. L. Burpe, Telfer Gray. Messenger, Geo Anderson. Agents—*Pictou*, Jas Primrose; *Yarmouth*, James Murray, Jr.; *New Glasgow*, Jas W. Carmichael; *Sydney, C. B.*, Hon Thos D. Archibald. *Kentville*, L. DeV. Chipman. *Amherst*, A. H. Patterson. Discount days—every week day except Saturday.

BANK OF BRITISH NORTH AMERICA. [Established 1836.]

Capital, £1,000,000 Sterling.

Head Office, London. Sec'y, R. W. Bradford. Head Office in the Colonies, Great St James Street, Montreal. General Manager, Charles McNab. Inspector, J. Robertson.

HALIFAX BRANCH—Manager, James Goldie. Accountant, J. G. Orchard. Teller, Jno Black. Clerks, T. S. Hill, H. M. Price, H. N. Nicholson, John Nalder. Messenger, John McGregor. Discount, daily.

UNION BANK OF HALIFAX. [Established 1856.]

Capital £250,000.

Directors, Jas A. Moren, (Prest), Jno Gibson, R. J. Hart, W. P. West, Wm J. Stairs, Robt Boak, Jr., M. P. Black. Cashier, W. Sawers Stirling. Accountant, H. Y. Clarke. Teller, E. H. Reeves. Messenger, T. Skinner. Agents—*London*, London and Westminster Bank; *Montreal*, La Banque du Peuple; *New York*, Bank of Republic; *Boston*, Merchant's Bank; *Annapolis*, T. S. Whitman; *Sydney, C. B.*, J. Jost. Discount days—every week day.

MERCHANTS' BANK OF HALIFAX. [Established 1864.]

Thos E. Kenny, (Prest), Jeremiah Northup, M. Dwyer, John Taylor, Jos Wier, Thomas Abbott, James Butler. Cashier, Geo McLean. Teller. Henry Romans. Clerks, Cyril Francklyn, Fred Mitchell. Messenger, Wm Hood. Agents,—*Pictou*, Wm Ives. *Bridgewater*, Andrew Gow. *Truro*, John B. Dickie. *Weymouth*, Colin Campbell, jr. Discount days—every week day except Saturday.

PEOPLE'S BANK OF HALIFAX. [Established 1864.]

Capital, $400,000.

Directors, George H. Starr, (Prest), Hon Jas Cochran, Wm J. Coleman, N. L. West, Jno W. Young, R. W. Fraser, Chas H. M. Black. Cashier, Peter Jack. Teller, R. T. Braine. Accountant, Jas S. McDonald. Clerk, Henry J. Parker. Messenger, G. H. Wiswell. Discount days—every week day except Saturday. Agent—*Wolfville*, Jno W. Barss.

BANK OF YARMOUTH. [Established 1864.]

Capital, $200,000.

Directors, John W. Lovitt (Prest), A. C. Robbins, L. E. Baker, C. E. Brown, J. W. Moody; Cashier, J. W. H. Rowley.

FRASER, REYNOLDS & Co., Goods imported to order from best British & Foreign Markets on commission.

BROWN BROTHERS & CO., Druggists, Ordnance Square, Halifax.

Purses, Portmonaies and Leather Bags at R. T. MUIR'S.

COMMERCIAL BANK OF WINDSOR. [Established 1866.]

Directors, Godfrey P. Payzant, (Prest), Wm Dimock, Benjm D. Fraser, M.D., E. W. Dimock, Jas P. Pellow. Cashier, Walter Lawson. Solicitor, W. H. Blanchard.

EXCHANGE BANK OF YARMOUTH. [Established 1869.]

Capital, $200,000.

Directors, W. H. Townsend, (Prest), Geo B. Doane, Joseph R. Kinney, John H. Killam, Benj Killam, Aaron Goudy, A. F. Stoneman. Cashier, Alex Murray.

BANK OF MONTREAL.

Capital, $6,000,000. Reserve $3,000,000.

Head Office, Montreal. President, E. H. King. General Manager, R. Bangers. Halifax Branch—Manager, E. C. Jones. Accountant, C. L. Thomson. Teller, W. B. Gravely. Discount Clerk, W. Fenwick. Ledger Keeper, G. A. Sawyer. Clerk, A. H. Goold. Messenger, J. S. Mackay.

Branches at St John, N.B., Quebec, Toronto, Hamilton, London, Ottawa, Kingston, Cornwall, Brockville, Perth, Belleville, Cobourg, Port Hope, Lindsay, Peterborough, Sarnia, St Catherines, Simcoe, Stratford, St Mary's, Elora, Brantford, Guelph, Goodrich, Picton, Newcastle, N. B., London. G. B., New York, U. S.

The hours of business at the above Banks are from 10 A.M. to 3 P.M., except on Saturdays, when they close at 12, noon.

DOMINION SAVINGS' BANK.

This Bank is kept in the Province Building. Hours of attendance daily from 10 to 3 o'clock, except on Saturdays. Cashier, Jno R. Wallace. Clerk, Jno Goudge.

MARINE, FIRE AND LIFE INSURANCE COMPANIES AND AGENCIES.

NOVA SCOTIA MARINE INSURANCE COMPANY—Capital, $160,000. Prest., Wm Pryor. Directors, A. G. Jones, Jno S. Maclean, Wm B. Fairbanks, Andw Mitchell, Geo P. Mitchell, J. J. Bremner. Auditors, J. W. Merkel, Chas Fletcher. Broker, Henry Yeomans, Bedford Row.

UNION MARINE INSURANCE COMPANY OF NOVA SCOTIA—Capital, $100,000. Prest., Wm Roche. Directors, James A. Moren, Jno U. Ross, Nath L. West, Jno Gibson, W. B. Hamilton, M. P. Black. Auditors, Jno Watt, Edw Pryor. Sec'y, G. Robie Dimock, Bedford Row.

MERCHANTS' MARINE INSURANCE COMPANY—Capital, $200,000. Directros, Robt Boak, jr., (Prest), Jairus Hart, (V. P.,) R. W. Fraser, Wm P. West, Danl Cronan, Jno T. Wylde, Wm Esson. Auditors, Jos S. Belcher, Thos Abbott. Sec'y, Chas W. Wright, Prince Street.

OCEAN MARINE INSURANCE ASSOCIATION—Directors, Jno Taylor, (Pres) Cathcart Thomson, (V. P.,) Jer Northup, Jos Wier, Aug W. West, Geo J. Troop, Adam Burns. Sec'y, B. W. Salter.

COBEQUID MARINE INSURANCE COMPANY, TRURO—Directors, Charles Blanchard, (Prest), Jas Crowe, Robt Smith, J. F. Blanchard, Capt James Campbell, Nelson Murphy, Capt Chas Cox. Auditors, A. M. Cochran, Geo. Campbell. Sec'y and Treas., Jas K. Blair.

AVON MARINE INSURANCE COMPANY, WINDSOR—Directors, William Dimock, (Prest,) B. Smith, David Scott, C. B. Bowman, Elk Young. Sec'y, D. P. Allison. Treas., Thos B. Smith. Auditors, E. W. Dimock, G. P. Payzant.

BROWN BROTHERS & Co., Importers of Flower, Field and Garden Seeds.

H. H. FULLER & Co., Home Building Hardware of all kinds. See Adv. page 8.

R. T. MUIR, Bookseller and Stationer, 136 Granville Street, Halifax.

WINDSOR MARINE INSURANCE COMPANY, WINDSOR—Directors, G. P. Payzant, (Prest), E. W. Dimock, Jno Smith, Jno Stirling, Edwd O'Brien. Sec'y and Treas., W. H. Blanchard.

PICTOU HOME MARINE INSURANCE ASSOCIATION—Directors, Roderick McKenzie, Jno T. Ives, W. Gordon, W. Forbes, Howard Primrose. Broker, Robt P. Grant.

PICTOU MUTUAL MARINE INSURANCE ASSOCIATION—Directors, Daniel Hockin, Jas Ives, Wm Ives, Alex J. Patterson, Chas T. Irving. Broker, Geo Glennie.

ST. LAWRENCE MARINE INSURANCE ASSOCIATION OF PICTOU—Directors, Jas Primrose, John Crerar, John R. Noonan, R. S. Dawson, John Yorston. Broker, Robt Doull.

NEW GLASGOW MARINE INSURANCE ASSOCIATION—(Incorporated.) Directors, J. W. Carmichael, (Prest), Don McDonald, G. W. Underwood, Jno Miller, Jas H. Fraser, James W. Jackson, James D. McGregor. Sec'y, Angus Chisholm.

ATLANTIC INSURANCE COMPANY, YARMOUTH—Directors, Saml Brown, (Prest), John C. Ryerson, Bowman Corning, Hugh Cann, Geo B. Doane, Jas J. Lovitt, J. H. Killam. Sec'y, Jno Killam.

ACADIA INSURANCE COMPANY, YARMOUTH—Directors, Geo S. Brown, (Prest), Wm Rogers, Chas Tooker, Benj Murphy, A. Goudey, A. F. Stoneman, Nathan Moses. Sec'y, T. F. B. Bingay.

COMMERCIAL INSURANCE COMPANY, YARMOUTH—Directors, A. C. Robbins, (Prest), W. K. Dudman, B. Killam, jr., J. W. Lovitt, L. Cann, Andw Lovitt, Jonth Horton. Sec'y, W. Beech.

MARINE INSURANCE COMPANY, YARMOUTH—Directors, W. H. Moody, (Prest), Benj Rogers, Nathan Utley, Saml M. Ryerson, Dennis Horton, J. W. Moody, L. E. Baker. Sec'y, Jas Murray, jr.

CANADA INSURANCE UNION.—*Western Assurance Co. of Toronto*, Capital and Assets, $955,994; *Montreal Assurance Co.*, Capital and Assets, $1,155,704. Attorney, Geo C. Whidden, 11 Prince Street, Halifax, N. S.

HALIFAX FIRE INSURANCE COMPANY—Capital, £60,000. Directors, Andw M. Uniacke, (Prest), Jno W. Young, (V. P.,) Jno Gibson, William Mackay, Jno P. Mott, Robt Noble, Geo Esson. Sec'y, Richd Tremain, 64 Bedford Row.

ACADIA FIRE INSURANCE COMPANY—Capital £100,000. Directors, Robt Boak, jr., (Prest), Jas A. Moren, Hon Jas Cochran, A. G. Jones, Wm J. Coleman, Edw Smith, Wm West. Sec'y, Jno H. Harvey, 9 Prince Street.

NOVA SCOTIA MUTUAL FIRE INSURANCE COMPANY,—Office, 48 Bedford Row. Directors, J. B. Duffus (Pres.), John Taylor, T. E. Kenny, W. Esson, A. W. West. Solicitor, James Thomson. Secretary, J. Scott Mitchell.

IMPERIAL FIRE INS. COMP'Y OF LONDON—Capital £1,600,000. stg. Agent, Hon Wm A. Henry, 16 Bedford Row.

PHŒNIX FIRE INS. COMP'Y OF LONDON—Agent, Wm Hare, Lower Water Street.

ÆTNA FIRE INS. COMP'Y OF HARTFORD, CONN.—Incorporated 1819. Charter Perpetual. Cash Capital and Surplus, $5,000,000. Agent, Alex W. Scott, 117 Hollis street.

NORTHERN FIRE INS. COMP'Y OF LONDON AND ABERDEEN—Capital, £2,000,000 stg. Agent, G. C. Harvey, Central Wharf.

AGRICULTURAL FIRE INSURANCE COMPANY, of Watertown, N. Y.—General Agent for Maritime Provinces, R. G. Tremain, 64 Bedford Row.

NORTH BRITISH AND MERCANTILE FIRE AND LIFE INS. COMP'Y—Capital, £2,000,000 stg. Agents, McDonald & Bligh, 22 Bedford Row.

FRASER, REYNOLDS & CO., Superior Cutlery, very low.

BROWN BROTHERS & CO., Druggists, Ordnance Square, Halifax.

Pass, Memo. and Time Books at R. T. MUIR'S.

QUEEN FIRE AND LIFE INS. COMP'Y OF LIVERPOOL, G. B.—Capital, £2,000,000 stg. Agent, Stephen Tobin; Office, opposite Tobin's Wharf, Upper Water Street.

ROYAL FIRE AND LIFE INS. COMP'Y OF LIVERPOOL, G. B.—Capital, £2,000,000 stg. Agent, Hugh Hartshorne, 135 Hollis street.

LIVERPOOL & LONDON AND GLOBE FIRE AND LIFE INS. COMP'Y—Capital, £3,000,000 stg. Agent, John S. McLean & Co., Hollis street.

GUARDIAN FIRE AND LIFE INS. COMP'Y OF LONDON—Capital £2,000,000 stg. Agents, Almon & DeChair, 257 Hollis Street.

CANADA LIFE ASS. COMP'Y—(Hamilton, Ontario.) Capital, $1,000,000. Agent, J. W. Marling, 25 Prince Street, Gen'l Agent for Maritime Provinces.

STANDARD LIFE ASS. COMP'Y—Annual Revenue, £650,000. Secretary and Agent for Nova Scotia, M. H. Richey, 112 Hollis Street.

STAR LIFE ASS. SOC'Y OF LONDON—Capital, £100,000 stg. Agent, Martin G. Black, Halifax Bank.

LIFE ASSOCIATION OF SCOTLAND—Accumulated Fund, £1,191,582 stg. Sec'y, Jno H. Harvey, 9 Prince Street.

PHŒNIX MUTUAL LIFE INSURANCE COMPANY, Hartford, Conn.—Manager, R. R. Andrews, Granville street.

EAGLE LIFE ASS. COMP'Y OF LONDON—Established in 1807. Assets, $3,000,000 stg. Agent, Alex W. Scott, 117 Hollis street.

CONNECTICUT MUTUAL LIFE ASS. COMP'Y OF HARTFORD, CONN.—Organized 1846. Charter perpetual. Assets, $23,000,000. Local Agents for Halifax, Huse & Lowell.

THE TRAVELLERS' LIFE AND ACCIDENT INS. COMP'Y OF HARTFORD, CONN.—General Agent for Maritime Provinces, J. Douglas Wells, 121 Hollis Street.

THE EQUITABLE LIFE ASS. SOC'Y OF THE UNITED STATES—Agents for Nova Scotia and Prince Edward Island, Farquhar & Forrest, 148 Hollis Street

MERCANTILE COMPANIES.

NOVA SCOTIA ELECTRIC TELEGRAPH COMPANY—*Officers for the year* 1871:—Prest., E. D. Meynell; Executive Committee, W. M. Harrington, Jno J. Sawyer, Hon R. B. Dickey, Jesse Hoyt; Local Directors—*Halifax*, W. M. Harrington, Jno J. Sawyer, C. H. M. Black, Jos Wier; *Amherst*, Hon R B Dickey; *Barrington*, Dr. L. K. Wilson; *Canning*, J. W. Borden; *Chester*, D. Evans; *Digby*, Chas Budd; *Guysboro'*, Henry M. Jost; *Kentville*, W. Chipman; *Liverpool*, Thos R. Pattello, F. W. Collins; *Lunenburg*, Henry S. Jost; *New Glasgow*, Jesse Hoyt; *Ragged Islands*, John Locke; *Shelburne*, George Synder; *Sydney*, Hon T. D. Archibald; *Wallace*, Hon A. McFarlane; *Weymouth*, C. D. Jones; *Windsor*, T. S. Harding; Sec'y and Treas., Wm Twining, Office No 10 Prince Street, Halifax, N. S.

THE WESTERN UNION TELEGRAPH COMPANY—Proprietors and Lessees of all the Telegraph Lines in the United States and the Maritime Provinces, from Port Hood to San Francisco, and connecting *via* Atlantic Cable and Northern line with all the Telegraphs in the world. Capital, $50,000,000. Head Office, 145 Broadway, New York. Prest., W. Orton. Vice-Presdts., N. Green, Geo Walker, A. B. Cornell. Sec'y and Treas., O. H. Palmer. Asst Treasurer, R. H. Rochester. Auditor, W. H. Abel. General Engineer, ——— ———. Supt'd Eastern Division, T. F. Eckhert. Electrician, G. B. Prescott.

Honorary Directors Atlantic Telegraph Company at Halifax, Wm. Cunard, Thos C. Kinnear.

H. H. FULLER & CO., Annealed Cut Nails from best Iron. See Adv. page 3.

Elastic Stockings, Knee Caps and Anklets at Brown Brothers & Co.

R. T. MUIR, Paper Ruler & Blank Book Manufacturer, 125 Granville St.

FRASER, REYNOLDS & CO., Jerichо Warehouse, Halifax, Hardware Merchants and General Agents.

The Nova Scotia lines connect with those of New Brunswick at Sackville, and those of Newfoundland at Plaister Cove.

Nova Scotia District, Chief Office, 148 Hollis Street, Halifax. Superintendent, R. T. Clinch. Asst. Supt., A. E. Hoyt. Cashier and Auditor, Wm H. Wiswell. Halifax Office, A. G. McDonald, (Chief Operator,) Mrs A. Parker, David McDonald, (Operators,) Geo Leslie, (Recv. Clerk.)

THE HALIFAX CLUB—Committee, W. J. Almon, M.D., (Chairman), Hon E. Kenny, *ex-officio*, Wm Cunard, *ex-officio*, Edw Binney, Robie Uniacke, W. Myers Gray, L. J. Morton, Geo C. Harvey, Jno T. Wylde, James Thomson, Thos. C. Ritchie, Hugh Hartshorne, Thos Abbott, Jer F. Kenny, John Taylor, (Treas), Adam Burns, (Sec'y), Fred Allison.

NOVA SCOTIA PERMANENT BENEFIT BUILDING SOCIETY AND SAVINGS' FUND—Trustees, W. J. Almon, M.D., S. Selden, A. M. Uniacke. Directors, Jno P. Mott, (Prest), W. M. Harrington, (V. Prest), J. J. Sawyer, Jas A. Moren, Jno W. Young. Auditors, J. T. Wylde, Chales Robson. Bankers, the Union Bank of Halifax. Solicitor, James W. Johnson, jr. Surveyor, Duncan Grant. Sec'y and Treas., John W. Burton. Office 56 Granville St.

PROVINCIAL PERMANENT BUILDING AND INVESTMENT SOCIETY—Trustees, Jeremiah Northup, William J. Coleman. Directors, Wm. Roche, (Prest), C. D. Hunter, (V. Prest.,) R. Cunningham, W. H. Pallister, E. J. Lordly, Jas Woodill, Hon Alexander Keith, Hon S. L. Shannon, Fred G. Wainwright, A. H. Crowe, Jno Doull. Solicitor, W. Myers Gray. Sec'y, Henry Wiswell. Surveyor, Jas McNutt. Office, Union Marine Buildings, Bedford Row.

HALIFAX AND DARTMOUTH STEAMBOAT COMPANY—Prest., ———. Directors, Dominick Farrell, J. W. Merkell, Hon D. McN. Parker, M.D., M. G. Black, (Sec'y). Auditors, Hy Yeomans, A. M. Uniacke. Agt and Manager, Geo A. McKenzie.

HALIFAX TEMPERANCE HALL COMPANY—Directors, Robt Noble, (Pres), Jno Metzler, H. A. Taylor, G. G. Gray, Thos Wesley, Jno Longard, R. H. Wetmore. Sec'y and Treas., H. G. Laurilliard.

CHEBUCTO MARINE RAILWAY, DARTMOUTH—Directors, George Esson, G. A. McKenzie, Jas W. Turner. Sec'y and Treas., Jno T. Wylde. Supt., E. Weston.

STRAIT OF CANSO MARINE RAILWAY COMPANY—Directors, Wm. J. Stairs, (Prest), W. B. Hamilton, Peter Ross, Jno S. Maclean, W. L. Black. Sec'y and Treas., Hy N. Paint.

NORTH SYDNEY MARINE RAILWAY COMPANY—Directors, James B. Duffus, (Prest), Hon T. D. Archibald, Wm. J. Lewis, M.D., Thos E. Kenny, Jno P. Mott. Sec'y and Treas, H. N. Paint.

PICTOU MARINE RAILWAY COMP'Y—Prest, Jas Primrose. Directors, Wm Gordon, J. T. Ives, J. Crerar, J. A. Dawson. Agent and Sec'y, H. Primrose.

THE INTERNATIONAL IRON AND STEEL COMPANY, LONDONDERRY—Manager, E. A. Jones. Head Office, New Church Street, Sheffield. Directors, Jno Livesey, (Managing Director), T. Jessop, W. A. Matthews, Wm Owen, C. Hall, C. Tylden Wright, Alex Beattie, M. D., H. W. Blackburn, J. Hedley, C. Horseley. Sec'y, G. Wilkinson. Bankers, Sheffield and Rotherham Bank; London end Westminster Bank; Bank of Nova Scotia.

THE STARR MANUFACTURING COMPANY—Works at Dartmouth. Directors, Jno Starr, (Prest), C. H. M. Black, Jno A. Sinclair. Sec'y, Jos Starr. Superintendent, Jno Forbes. Office, 204 Hollis Street.

HALIFAX GAS LIGHT COMPANY—(Capital £60,000.) Prest., James Donaldson. Directors, Jno J. Sawyer, George Esson, J. W. Merkel, Martin Black, Wm P. West, John W. Young. Sec'y, W. L. Bell. Manager, Geo Buist. Clerks, G. W. Jones, Fletcher A. Hennigar. Auditors, Edw Binney, Chas Fletcher.

BROWN BROTHERS & Co., Druggists, Ordnance Square, Halifax.

Writing, Copying and Printings Inks, at R. T. MUIR'S.

ACADIA POWDER COMPANY—Directors, Thos Abbott, (Prest), L. J. Morton, Geo Esson.

NOVA SCOTIA HORTICULTURAL SOCIETY—Directors, J. F. Avery, M.D. (Prest), Steph Tobin, (V. Prest), Geo C. Whidden, Wm J. Coleman, Jno R. Murray, Peter Ross. Supt., Jas Hutton.

HALIFAX LIBRARY—Committee, H. C. D. Twining, (Chairman), W. C. Silver, (V. C.,) J. W. K. Johnston, J. B. Oxley, Peter Ross, J A. Sinclair, C. Thomson. Treas., A. Harshaw. Sec'y and Librarian, Saml Creed.

BLOCK HOUSE COAL MINING COMPANY—(Cow Bay, Cape Breton)—Capital, 10,000 shares of $100 each. Prest, C. Meyer. Vice-Prest, Louis J. Belloni. Sec'y and Treas., D. B. Kieler, jr. Agent at Halifax for Nova Scotia, J. C. Allison.

LITTLE GLACE BAY COAL MINING COMPANY—(Little Glace Bay, Cape Breton.) Capital 6000 Shares of $100 each. Directors, James A. Moren, (Prest), Estes Howe, Edw P. Archbold, Hy B. Paulin, James R. Lithgow, Peter Lynch. Treas., Manager, and Clerk, E. P. Archbold. Auditors, G. A. S. Crichton, Jno Stairs.

CALEDONIA COAL MINING COMPANY—(Big Glace Bay, Cape Breton). Capital, 10,000 shares of $100 each.

GOWRIE COAL MINING COMPANY—(Cow Bay, Cape Breton), Archibald & Co., Proprietors. Agents at Halifax, F. D. Corbet & Co.

VICTORIA COAL MINING COMPANY—(Low Point Shore, in Sydney Harbour, C.B.) Fraser, Paint & Co, General Agents.

MERIGOMISH COAL MINING COMPANY—Capital, $400,000. Shares $10 each. Directors, Wm H. Tully, (Prest), Lewis R. Kirby, D. Henry Starr, Thos M. Braine, Stuart Tremain. Treas., Chas S. Silver. Sec'y, Joseph Starr. Office, 194 Hollis Street, Halifax.

GLASGOW AND CAPE BRETON COAL & RAILWAY COMPANY, LIMITED.—Capital, £100,000. Directors, H. L. Micholls, (Chairman), Thos B. Baker, C.B., R.N., Wm Martineau, M.I.C.E., Herbert Heath, Esq; Local Committee, Robt Boak, jr., John Gilson, Jos J. Northup, W. P. West, Peter Ross. Secretary, Walter Wright, London.

SYDNEY COAL-MINING COMPANY.—Directors, Robt Boak, jr., Peter Ross, Joseph J. Northup, H. E. Ross.

INTERCOLONIAL COAL MINING COMPANY—(Pictou). Prest., G. A. Drummond. Vice Pres., Thos Rimmer. Sec'y and Treas., Henry McKay. Directors, Hon S. L. Shannon, Hon J. J. C. Abbott, Peter Redpath, E. M. Hopkins, Gilbert Scott, H. A. Budden, Jas Ferrier, jr.

PICTOU GAS COMPANY—Directors, Alex P. Ross, Jas Ives, W. Gordon, Danl Hockin, Wm H. Davies, A. J. Patterson, R. McKenzie. Sec'y and Treas., Wm Jack.

WINDSOR GAS COMPANY—Directors, B. D. Fraser, (Prest), M. H. Goudge. Sec'y, Wm. Dimock.

AVON BRIDGE COMPANY—Directors, B. DeW. Fraser, (Prest), Thomas Curren, Samuel G. Black, E. W. Dimock, W. H. Blanchard. Sec'y and Treas., G. P. Payzant.

HALIFAX CITY RAIL ROAD—Manager, W. D. O'Brien. Office, Richmond Depot. Cars run daily (Sunday excepted) between Richmond Depot and Fresh Water Bridge, every quarter of an hour, from 6 A.M. to 10 P.M.; and between Richmond Depot and Spring Garden Road every half hour from 9 A.M. to 10.30 P.M.

MERCHANTS' EXCHANGE AND READING ROOM—No. 158 Hollis Street. Chas M. Creed, Proprietor and Superintendent.

CHAMBER OF COMMERCE, HALIFAX—Executive Committee, William Pryor, (Prest), Jno S. McLean, Robt Boak, Jr., Jno Doull, Geo P. Mitchell,

H. H. FULLER & CO., Importers of Nets, Lines, Twines. See Adv. page 3.

Unadulterated Ground Spices, at BROWN BROTHERS & Co.

R. T. MUIR, Bookseller and Stationer, 125 Granville Street, Halifax.

J. T. Wylde, Joseph Wier, W. H. Hart, G. J. Troop, Wm Esson, C. Thomson, J. T. Wood, W. C. Silver, A. H. Crowe, John Starr. Sec'y, Jno H. Harvey.

STRAIT OF CANSO STEAM FERRY COMPANY.—Directors, F. C. Cook, John W. Ingraham, Levi Hart, (Sec & Treas).

DARTMOUTH ROPEWORK COMPANY—Works and Office, North Dartmouth; Principal, John F. Stairs; Proprietors, Wm Stairs, Son, & Morrow.

EXPLANATIONS OF SIGNALS

Made at the Ship Staff at Citadel Hill, when Vessels are seen from the Citadel or reported from an Outpost.

For 1 Square Rigged Vessel, 2 balls close up, one on the outer halliard and one on the inner halliard.
" 2 Do, 1 ball hoisted on the outer halliard, and 1 close up on the inner halliard.
" 3 Do, 2 balls close up on the outer, and one on the inner.
" 4 Do, 2 balls separated, and one close up on the inner halliard.
" 5 Do, a pendant of any colour on the outer halliard, and one ball close up inside.
" 6 Do, a pendant under a ball close up on the outer halliard, and a ball at the inner halliard close up.
" 7 Do, a pendant over a ball close up on the outer halliard, and a ball close up on the inner halliard.
" 8 Do, a pendant under two balls close up on the outer halliard, with a ball close up on the inner halliard.
" 9 Do, a pendant between two balls close up on the outer halliard, with a ball close up on the inner hilliard.
" 10 Do, a flag of any colour close up on the outer halliard, with a ball close up on the inner halliard.

The above balls, &c., are hoisted on the east or west yard arm, according to the *quarter* the vessel first appears in.

When Sailing Vessels are reported from an Outpost, the following signals are made on the lower yard, now used exclusively for sailing vessels, as repeats :—

For a Square Rigged Vessel, two balls of a size, one at the outer, the other at the inner halliard, close up.

A Ship, a large ball at the end of the yard, with a small one at the inner halliard.

A Barque, a large do. at the end, with a small one dropped at the inner halliard.

A Brig, a small ball at the end of the yard, and a large one at the inner halliard.

A Brigantine, a cross close up at the outer halliard. Two or more do., across half hoisted.

A Topsail Schooner, a cross close up at the inner halliard.

Two or more Schooners, a cross inner half hoisted

The upper yard of the Ship Staff is used solely to designate Steam Vessels, thus :—

Two large balls close up, one at the outer and the other at the inner halliard, E or W, a steamer reported in that quarter.

A small ball at the outer, and a large one at the inner halliard, a second class Packet or Merchant Steamer.

FRASER, REYNOLDS & CO., Importers and Dealers in Iron, Steel, London Oils, Paints, Varnishes, &c.

BROWN BROTHERS & CO., Druggists, Ordnance Square, Halifax.

Pipes, Combs, Cash Boxes, Hair and Cloth Brushes, at R. T. MUIR'S.

A large ball at the outer, and a small one at the inner halliard, a Man-of-War Steamer, or Royal Mail Steamer, or large Merchant Steamer.

Two lanterns, one *red* and the other *white*, are hoisted at night to denote a Steamer reported.

The *red* lantern is always shown at the end of the yard arm, and the *white* one at the inner halliard, E or W, according to the quarter the Steamer is reported in.

Numbers are indicated the same as on the lower yard.

When the description of vessel is ascertained, the following descriptive colours will be hoisted at the masthead :—

A Union Jack—a Flag Ship.

Man-of-War Screw Steamer, a white pendent with a *blue* ball in the centre, *over* the Union Jack.

Man-of-War Paddle Steamer, a white pendant with a *blue* ball in the centre *under* the Union Jack.

A red Flag pierced white, Royal Mail Packet from England.

A blue and red Flag crossed white, do from Boston

A white and blue Pendant, do from St John's, Nfld

A white and red Pendant, do from Bermuda

A blue Pendant—a Ship

A blue and white Pendant—a Barque

A red Pendant—a Brig

A red and white Pendant—a Brigantine

A white Pendant—a Sloop or Schooner

A blue and white Flag horizontally divided—a Foreign or Neutral Fleet

A white and blue Flag vertically divided—a Foreign or Neutral Man-of-War

A blue Flag—a Foreign or Neutral Merchantman

A red Flag—an Enemy's Merchantman

A red, white and blue Flag, red next the mast—Enemy's Fleet

A blue, red and white Flag, blue next the mast, under Steamer's signal, a French Man-of-War

American Flag (Stars and Stripes) under Steamer's signal, American Man-of-War

Yellow Flag above descriptive Pendant—Quarantine.

When an English Packet arrives between evening and morning gun-fire, a red triangular flag will be kept flying at the mast head from seven till eight o'clock.

Merchants Private Signals—Port of Halifax.

RED.

Jas G. A. Creighton & Son, a red Flag, crossed white diagonally

Robt Noble & Sons, a red do, centre a white N

J. & R. B. Seeton, a red do, white corner, with a black diamond in centre

Butler & Co, a red do, white border, centre a white star

G. C. Harvey, a red and blue do, crossed white

Jno S. Maclean, a red, white and red do., red uppermost

Duffus & Co, a red, blue and white do, meeting at a point in the centre, blue next the mast, white at the end, red top and bottom.

BROWN BROTHERS & Co.; Importers of Genuine Patent Medicines.

H. H. FULLER & Co., best Horse Nails from Norway Rods. See Adv. page 3.

R. T. MUIR Paper Ruler & Blank Book Manufacturer, 125 Granville St.

J. T. Wainwright & Co, a red, white and blue do, red and white next the mast, red uppermost, blue at the end
T. A. S. DeWolf & Son, a red and white do, red uppermost, with a red and white ball in the centre, the red half on the white and the white half on the red
Young, Hart & Co, a red and white do, striped horizontally, with a blue star in the centre
J. M. Watson & Co, a red, white and blue Flag, divided diagonally red uppermost, with a red star on the white
Lawson, Harrington & Co, a red and yellow Flag, striped horizontally
Daniel Cronan, a white, red, white, red, white Pendant, perpendicular stripes.
Simon F. Barss, a red Burgee, with a white St George's Cross

WHITE.

Wm Stairs, Son & Morrow, a white Flag, centre a blue square.
Jas A. Moren, do bordered red
Salter & Twining, do crossed red, blue border
R. I. Hart, do centre a red diamond
Edw C. Twining & Co, do centre a red ball
Albro, Son & Co, do bordered blue
T. C. Kinnear & Co, do centre a red star, bordered red top and bottom
Black, Bros & Co, a white & blue do white next the mast
Bauld, Gibon & Co, a white & red do checkered
W. Boak, do three red squares, red uppermost
F. W. Fishwick, do centre a red star
Geo H. Starr & Co, a white Burgee

BLUE.

S. Cunard & Co, a blue Flag, centre a white star
Wm Pryor & Sons, a blue and white do, blue uppermost
Wm B. Hamilton & Co, a blue, white and blue do, blue uppermost
Wm Hare, a blue and red do, crossed white, blue next the mast
Wylde, Hart & Co, a blue, white and red checkered Flag
Henry Yeomans, a blue and white do, blue next the mast
C. D. Hunter & Co, a blue, white and red do, blue next the mast
N. L. & J. T. West, a blue Burgee, centre a white star
Geo P. Mitchell & Son, a blue and white do, blue uppermost
J. Northup & Sons, blue Flag, St George's Cross.
Oxley & Co, a blue and red Burgee, red uppermost
Wm H. Creighton, a blue and white do, white next the mast
Bremner & Hart, a blue do, crossed white
John Taylor, a blue Flag, crossed white diagonally
J. F. Phelan, a blue, white, blue and white do, blue next the mast
Custom House, a blue Flag, Union Jack in the upper corner, a Crown in the centre, with a white C and H below it
Royal Halifax Yacht Club—Ensign blue. *Commodore*, blue Burgee, centre a gold crown. *Vice Commodore*, blue Burgee, centre a gold crown, with a white ball in the upper corner. *Captain*, blue Burgee, centre a gold crown, with two white balls in the upper corner. Club Burgee—blue, with the Provincial Flag in the upper corner.

FRASER, REYNOLDS & CO., Cordage, Lines, Twines, &c.

BROWN BROTHERS & CO., Druggists, Ordnance Square, Halifax.

Small Wares in great variety, at R. T. MUIR'S.

Night Signals of the European Steamers.

Cunard Line—Two Rockets and one blue light.

Inman Line—Blue light forward; blue light aft; red light amidships. All burning at once. Two Rockets at same time.

Transatlantic Co's (French) Line—Two Rockets forward; one gun; two Rockets aft.

Montreal Ocean Steamship Co. (Canadian Line)—Red, white and blue Rockets.

National Steam Navigation Co—Blue light, one Rocket, followed by red light from the Bridge.

North German Lloyd (Bremen) Line—Blue light forward; blue light aft. Two Rockets at same time.

Hamburg American Packet Line—One Fire Ball; one Rocket; one Fire Ball. With about a minute space between each.

Anchor Line—Red and white lights. Alternately, from any conspicuous part of the ship.

New York and Havre Line—Rocket, blue light and Rocket.

North American Lloyd Line—A Rocket forward; blue and red light amidships.

Liverpool and G. Western Steam Co—Three blue lights; one forward; one aft; one on the Bridge. Shown simultaneously.

RAILWAYS, STAGE COACHES AND STEAMERS.

NOVA SCOTIA RAILWAY.

The Nova Scotia Railway connects the Bay of Fundy and Gulf of St Lawrence with Halifax.

Genl Supt, George Taylor; *Accountant*, Thos Foot; *Engineer*, Alex McNab; *Locomotive Supt*, William Johnson; *Road Inspector*, William Marshall; *Paymaster*, Walter U. Jones; *Cashier*, H. B. Rathbun; *Storekeeper*, A. W. Clark; *Auditor*, G. G. Bully. *Agents*—Richmond, Arthur Busby,—*Ticket Agent*, Jeff. Foot; Truro, J. V. Cooke; Windsor, H. Sutherland; Pictou Landing, R. McDonald; Pictou, Wm Jack; Junction, J. R. Hollinsworth.

Fares.

	First Class.	*Second Class.*
Halifax to Windsor, and *vice versa*.....	$1.35	$0.90
Halifax to Truro, and *vice versa*.....	1.83	1.23
Halifax to Pictou, and *vice versa*.....	3.39	2.26

☞ Children half fare.

WINDSOR AND ANNAPOLIS RAILWAY.

Incorporated under Imperial and Provincial Charters. Connects at Windsor with the Nova Scotia Railway from Halifax and runs through the Counties of Hants, Kings and Annapolis, to the town of Annapolis Royal, thence connecting with a line of steamers to St. John, N.B. during the summer months, and a daily line of mail coaches to Digby and Yarmouth.

BROWN BROTHERS & CO., Pure Chemicals and Toilet Articles.

H. H. FULLER & CO., Importers of Bar and Bolt Iron. See Adv. page 3.

R. T. MUIR, Bookseller and Stationer, 125 Granville Street, Halifax.

The principal offices of the Company are at 5 and 6, Westminster Chambers, Victoria Street, London. *General Manager*, Vernon Smith, Kentville, Nova Scotia. *Agent at Halifax*, Jas B. Oxley. Has stations at Windsor, Falmouth, Hantsport, Grand Pré, Wolfville, Port Williams, Kentville, Colebrook, Waterville, Berwick, Aylesford, Morden Road, Kingston, Wilmot, Middleton, Lawrencetown, Paradise, Bridgetown, Round Hill, Annapolis Royal.

Fares from Windsor to Annapolis, $2.65, 1st class, and proportionate rates for intermediate distances.

The trains of the Nova Scotia Railway from Halifax connect twice a day at Windsor, with the Windsor and Annapolis Railway, and *vice versâ*.

The morning trains of the Nova Scotia Railway from Halifax, connect at Truro with stages for Londonderry and Amherst, and thence by rail for Sackville, Dorchester, Moncton, Shediac and St John, N.B.; and at New Glasgow with Lindsay's Stage Line for Antigonish, Guysboro', Strait of Canso, St. Peter's, Cow Bay and Sydney; and at Pictou (during the Navigable Season) with Prince Edward Island Steam Navigation Co's line of steamers, for Port Hood, Charlottetown, Georgetown, Summerside and Shediac, and with the steamers for Quebec and Montreal, and intermediate Gulf Ports; also with stage lines for River John, Wallace, Pugwash and Amherst.

At Annapolis the steamer *Empress* connects with the Windsor and Annapolis Railway to Digby and St. John, N. B., and thence by rail to Shediac, or by the International Steamship Co's line of steamers for Eastport, Portland and Boston; the steamer *Emperor* for Yarmouth and Boston; and the river steamers for Fredericton, Woodstock and Upper St John.

King's Mail Coaches leave Halifax daily (Sunday excepted), at 6 o'clock, A. M., for Chester, Bridgewater, Liverpool and Shelburne. A coach leaves Mahone Bay for Lunenburg on the arrival of the mail from Halifax, returning the following morning to Mahone Bay to meet the stage for Halifax. *Agent*, F. W. Fishwick, Hollis Street, Halifax.

To Yarmouth, Shore Route.

Head St Margaret's Bay	21	Port Jolly	5
McLean's	11	Sable River	10
Chester (45)	13	Jordan River	8
Mahone Bay (65)	20	Shelburne (141)	7
Bridgewater	9	Barrington	20
Mill Village	18	Yarmouth	44
Liverpool (101)	9		
Port Mouton	10		205

To Yarmouth from Annapolis.

Clementsport	8	Bellevos Cove	5
Victoria Bridge	5	Comeau's, Clare	7
Smith's Cove	2½	Montegan Cove	9
Digby	4½	Philip's, Bear River	15
St Mary's Bay	7	Perry's, Yarmouth Lakes	7
Weymouth Road	5	Yarmouth	6
Jones's, Sissibo	6		
			88

FRASER, REYNOLDS & CO., Railway, Mining and Machinery Supplies, very low.

BROWN BROTHERS & CO., Druggists, Ordnance Square, Halifax.

Soaps, Hair Oils, Perfumery, and other Small Wares, at R. T. MUIR'S.

TAY'S Stage (carrying H. M. Mails) leaves Shubenacadie Station after the arrival of the morning train from Halifax, for Middle and Upper Musquodoboit and Melrose, every *Monday* and *Thursday*.

FRANCHVILLE'S Stage (carrying H. M. Mails) leaves Melrose for Guysboro' and Port Mulgrave, on the arrival of Tay's Stages at Melrose.

ARCHIBALD'S Stage (carrying H. M. Mails) leave Halifax for Musquodoboit Harbour, Jeddore, Ship Harbour, Tangier, Sheet Harbour, Beaver Harbour and Salmon River, every *Monday*, *Wednesday* and *Friday* morning at 6 o'clock; returning the intervening days.

To Tangier and Sheet Harbour.

Innis', Porter's Lake....	16½	Tangier (56)	8
Ormon's, Chezetcook Rd	2	Sheet Harbour.....	18
Musquodoboit Harbour..	10	Beaver Harbour.....	10
Webber's, Lakeville	11½		
Ship Harbour.....	8		84

PURDY & ARCHIBALD'S Mail Coaches leave Truro for Amherst daily, after the arrival of the morning train, and arrives at Truro daily to meet the afternoon train for Halifax.

To Amherst.

Truro by railroad.....	61	Spruce Grove Inn.....	5
Folly Village	13	Amherst.....	15
Chisholm's	3		
Purdy's, Westchester.....	16		123
River Philip.....	12		

LINDSAY & CO.'S Mail Coaches leave New Glasgow daily, for Antigonish, Guysboro', Strait of Canso, St Peter's, Sydney and Cow Bay, on the arrival of the morning train from Halifax, 12.30 P.M. Through tickets can be had at Richmond, Halifax.

To Port Mulgrave, via Truro and Pictou.

New Glasgow, by Railroad....104	
Merigomish	12
Antigonish (140).....	24
Port Mulgrave.....	38
	178

Plaster Cove to Margaree Forks.

Port Hood.....	28½
Mabou	9
Margaree Forks.....	36
	73½

Plaister Cove to Sydney, C. B.

St Peter's	38
Sydney	65
	103

Port Hood to Baddeck.

Whycocomagh.....	28
Baddeck	25
	53

Plaister Cove to Arichat.

Grandance	24
Arichat	6
	30

Sydney, C. B., to

Lingan Mines.....	12	Gowrie Mines.....	20
Little Glace Bay Mines	18	Louisburg.....	28

SARGENT'S Mail Coaches run from New Glasgow to Sherbrooke; through tickets issued at the Railway Depot, Halifax. This route is in

Sponges, Brushes, Combs and Perfumery, at BROWN BROTHERS & Co.

H. H. FULLER & CO., Importers of Cast, Spring, Cork, and Blister Steel. See Adv. page 3.

R. T. MUIR, Paper Ruler & Blank Book Manufacturer, 125 Granville St.

FRASER, REYNOLDS & Co., Special arrangements made with parties desiring to import on commission.

direct communication with the Gold Diggings at Sherbrooke, Goldenville and other districts.

McAmis & Geddes' Stage (carrying H. M. Mails) leaves Antigonish for Sherbrooke and Wine Harbour Gold Fields, on *Monday, Wednesday* and *Friday* mornings, returning the same days.

Blair's Express leaves Truro for Pugwash, Wallace, Tatamagouche, and Point Brule, on Tuesday, Thursday and Saturday, returning to Truro on the intervening days.

Waterman's Express (carrying H. M. Mails) runs twice a week between Annapolis and Liverpool from April 1 to Dec. 1; and once a week the other months. Leave Annapolis immediately after the arrival of the mail from St John, N. B. Leave Liverpool Friday and Tuesday evenings, at 6 in summer, and Thursday afternoon in winter.

Annapolis to Liverpool.

Munro's, Milford.....	14	Morton's, 12 mile house..	13
McBride's, Maitland.....	13	Liverpool	14
Smith's, Brookfield.....	14		
			88

The steamer *M. A. Starr*, runs weekly from Halifax around the western shore, touching at Lunenburg, Liverpool, Shelburne and Yarmouth, going and returning. F. W. Fishwick, Proprietor.

Steamers ply during summer between Pictou and Charlottetown; Pictou and Port Hood; Pictou to Port Hood, from thence by stage to Whycocomagh, and from thence by steamer to Sydney, C.B.

The steamer *Carlotta* runs weekly between Portland and Halifax, in connection with the Grand Trunk Railway to Canada and Western States, also by steamer or railway from Portland to Boston, New York, &c.

The steamers *Alhambra* and *Commerce*, during the summer months, run between Boston and Charlottetown weekly, calling at Halifax and Strait of Canso, going and returning.

CONSULS, &c.

Prussian Consul—J. G. A. Creighton. United States Consul—Halifax, Mortimer M. Jackson; Pictou, Oscar Malmross; Consular Agents—Windsor, Peter S. Burnham; Liverpool, Calvin Appleton; Digby, John C. Wade; Barrington, Gabriel Robertson; Yarmouth, James M. Merrill; Sydney, North Bar, Thos D. Archibald; Lingan, Charles Archibald; Plaister Cove, Arichat and Port Hood, James G. McKeen; Canso, James M. Bigelow; Pugwash, Henry G. Pineo, jr; Sydney Town, James P. Ward. Portuguese Consul—Thos Abbott. Spanish Vice-Consul—Donald M. Contreras Y. Crooke. Spanish Consul, Annapolis, J. M. Owen. Lunenburg, D. Owen. Brazilian Vice-Consul—Michael Tobin. Norway and Sweden Vice-Consul, Halifax, J. B. Oxley; Pugwash, H. G. Pineo, jr. Consul of the Free Hanseatic city of Hamburg—William Pryor. Consul of the Free Hanseatic cities of Bremen and Lubec—William A. Hare. Vice-Consul of France and Consul for Austria—William Cunard. Consul of France, Sydney, C.B.—John Bourinot. Danish, Stephen Tobin. Italian, J. B. Oxley. Belgium—Christian Ronne.

BROWN BROTHERS & CO,, Druggists, Ordnance Square, Halifax.

Room Paper and Paper Blinds, at R. T. MUIR'S.

NATIONAL, RELIGIOUS AND BENEVOLENT SOCIETIES.

ROYAL HALIFAX YACHT CLUB.—*Patron*, H. R. H. the Prince of Wales. *Vice Patrons*, His Honor Major-General Sir C. Hastings Doyle; Vice Admiral Sir Rodney Mundy, K.C.B.; Sir James Hope, G.C.B; the Marquis of Normanby; Sir Alex Milne, K.C.B.; His Worship the Mayor of Halifax; Sir Houston Stewart, K.C.B. *Hon Members*, Sir W. F. Williams, Bt. K.C.B., Chas Cogswell, M.D., Fred R. Starr, Sir Edw Belcher, Kt. *Commodore*, John T. Wylde; *Vice-Commodore*, J. Taylor Wood; *Rear-Commodore*, Augustus Allison. *Auditors*, F. W. Bullock, Sydenham Howe. *Secretary and Treasurer*, Alex W. Scott; *Assistant Sec'y*, Samuel Tupper. *Measurers*, A. Pillsbury, D. McPherson. *Sailing Committee*, A. Pillsbury, Jas Pryor, R. J. Armstrong, John Muir, James Kerr. *Hause Committee*, Flag-Officers, A. Pillsbury, J. D. Nash, M. McIlreith.

HIGHLAND SOCIETY.—*Chiefs*, *Hon* Alex Keith. *President*, Don Ross. *Vice do*, A. McLeod. *Asst do*, Robt Brenton. *Directors*, J. H. Johnston, R. S. Campbell, M.D., Jno Sutherland. *Sec'y*, Jno Boyd. *Asst. Sec'y*, Gilbert Munro. *Treas*, Hugh Murray. *Chaplain*, Rev Dr McLeod. *Surgeon*, James D. Ross, M.D. *Pipers*, John McKenzie, Jno Patterson.

ST. GORGE'S SOCIETY.—*Patron*, the Lord Bishop of Nova Scotia. *President*, Dr. Almon. *Vice Prest*, J. B. Oxley. *Asst. Vice Prests*, W. Pallister, George Nichols. *Treas* E. J. Lordly. *Asst Treas*, Chas Bullock. *Sec'y*, John Milsom. *Marshal*, John Shean. *Chaplains*, Very Rev Dean Bullock, D.D., Rev John Abbott. *Com of Charity*, Jacob Payne, E. W. Sutcliffe, J. B. Smithers, Henry Found, J. Scriven, Chas Bullock. *Physicians*, W. J. Almon, M.D., Dr. Slayter.

CHARITABLE IRISH SOCIETY—*President*, Ald Jno Flinn; *Vice-President*, Thos Walsh; 1*st Asst Vice-President*, T. P. Connolly; 2*d Asst V. P.*, John M. Inglis. *Treasurer*, Peter Hogan. *Secretary*, M. J. Power; *Asst Sec'y*, Thos Mulcahy. Marshal, Edward Casey. *Com of Charity*, Mathew Scanlon, Michael Hennessy, James Ryan, John Kennedy.

NORTH BRITISH SOCIETY (Instituted March 26, 1768).—*President*, Donold Murray; *Vice Prest*, Geo Buist; *SenrAsst. Vice-Prest*, J. P. Muir; *Jun Asst V. P.*, A. McKay. *Treas*, James J. Bremner. *Secy*, James S. McDonald; *Asst. Sec'y*, Thos S. Reid. *Com of Charity*, Geo Mitchell, A. Stephen, Don Keith, Geo Esson. *Chaplain*, Rev Jno Campbell. *Marshal*, Capt R. F. Watt. *Pipers*, Jno Patterson, Jno McKenzie. *Messenger*, Jno Patterson.

GERMANIA SOCIETY.—*President*, Wm F. Newman; *Vice Pres*, H. Hesslein. *Treas*, H, Shaefer. *Secy*, J. S. Sievert. *Committee*, H. Warmunde, F. A. Liebman, jr.

HALIFAX VISITING DISPENSARY.—*Directors*, Rev Canon Cochran (*Prest*), Hon Jas Cochran, Rev G. M. Grant, (*Vice-Prests*), Jno S. Maclean, Wm Dunbar, Henry N. Paint, Thos E. Kenny, Ald Power, Jno Doull. *Treas*, Thos E. Kenny. *Secy*, Chas Fletcher.

EARLY CLOSING ASSOCIATION.—*President*, J. H. Townsend; *Vice-President*, C. S. Curren. *Rec Sec'y*, E. Lawson Fenerty; *Asst Rec*

H. H. FULLER & CO., best Oak Tan Leather Belting. See Adv. page 3.

Dye Stuffs and Confectionery, at BROWN BROTHERS & Co.

R. T. MUIR, Bookseller and Stationer, 125 Granville Street, Halifax.

Sec'y, F. W. Jubien; *Financial Sec'y*, ———. *Treasurer*, J. W. Bennett. *Com of Management*, R. B. Boak, (*Chairman*,) S. L. Scott, W. McNab, J. C. Mahon, G. R. Johnson, S. W. Marvin, J. Sheppard, Stephen Hall, H. Romans, J. B. Wier, Wm Lessell, George Davis, Oswald Pryor, and the officers *ex officio*. E. Lawson Fenerty, Sec'y of committee.

NOVA SCOTIA INSTITUTE OF NATURAL SCIENCE—*Patron*, the Lieut Governor. *President*, J. Matthew Jones, F.L.S. *Vice-Presidents*, Prof G. Lawson, J. R. DeWolf, M.D. *Treas*, Wm C. Silver. *Hon Secy*, Wm Gossip. *Council*, Fred Allison, T. F. Knight, Jno Rutherford, R. G. Haliburton, Jos Bell, P. S. Hamilton, Harry Moody, Angus Ross, Rev. Dr. Honeyman.

FRUIT GROWERS' ASSOCIATION.—*President*, C. C. Hamilton, M.D. *Vice Pres'ts*—Richard Starr, *Kings Co*,; Avard Longley, *Annapolis*; Andrew H. Johnson, *Hants*; Geo A. S. Crichton, *Halifax*. *Auditor*, George V. Rand. *Council*—Leander Rand, C. F. Eaton, Jno M. Parker, Isaac Shaw, and Dwight DeWolfe, for *Kings County*; T. W. Chesley, Isaac Longley, Delancey Harris, Miner Tupper, and James E. Fellows, *Annapolis County*; Herbert Harris, *Halifax Co*,; Geo Creed, A. J.Rickards, *Hants Co.*; Chas E. Brown, *Yarmouth Co.*

DOG, PIGEON AND POULTRY CLUB—*President*, Jas Pryor; *Vice-Pres*, M. G. Black; *Treas*, W. J. Lewis, M.D. *Secy*, T. R. Almon, M.D. *Committee*, W. Duffus, Wm Esson, Henry Piers, F. Blaiklock, D. Henry Starr, Jno Hosterman, Jno T. Compton, Andw Downs.

SOCIETY FOR THE PROTECTION OF GAME AND THE FISHERIES—*President*, ——— ———. *Vice President*, William M. Harrington. *Treas*, Wm C. Silver. *Secy*, Jos Collin. *Council*, Hon W. A. Henry. Geo Piers, F. W. Blaicklock, G. J. Tobin, Capt Howes, R.E., F. H. D. Vieth, C. Stubbing, J. C. Hobson, Capt L'Estrange, R.A.

UNION FIRE PROTECTION COMPANY, May 1861—*Re-formed from the late "Union Engine Company" of* 1768—Meets third Tuesday of every month at 8 p.m. *Capt*, Geo S. Yates. *Vice Chairman*, Chas H. Sinclair. *Secy*, H. B. Sellon. *Asst Secy*, F. Leibman. *Treas*, T. E. Everett.

HALIFAX THISTLE CURLING CLUB—*Patron*, Hon Alex Keith. *President*, David Sterling; *Vice Pres*, Dr. Fraser. *Secy and Treas*, Wm Hedley. *Council*, J. Johnston, Geo Buist.

HALIFAX CURLING CLUB—*Patroness*, Mrs Janet Richardson. *President*, H. Peters. *Vice Pres*, Geo Blaiklock. *Rep Members*, W. R. Cogswell, Archibald Harshaw. *Treas*, H. M. Creighton. *Secy*, Jno Richardson, jr. *Committee*, H. M. Creighton, Jno Northup, jr., James King, H. C. D. Twining.

PHŒNIX CRICKET CLUB.—*President*, Albert R. Payne; *Vice-Pres*, J. W. Gorham. *Secretary and Treasurer*, John Hutton. *Field-Captain* John Davis.

This Club's affairs are managed by a committee of five, consisting of the officers elect and Henry Romans. Their annual meeting is held at the President's office, 112 Upper Water Street, during the first week in May.

ALL-COMERS CRICKET CLUB.—*President*, Dr. Thos Trenaman; *Vice-President*, M. Callum Grant. *Secretary*, E. Lawson Fenerty.

FRASER, REYNOLDS & CO., Lubricating Oil, Cotton Waste, &c.

BROWN BROTHERS & CO., Druggists, Ordnance Square, Halifax.

Field-Captain, W. A. Black, 2 John Calder. *Com of Management*, President, Vice-President, and Field-Captain.

WESTERN HALIFAX AGRICULTURAL SOCIETY—*President*, Sir William Young. *Vice Pres*, Chas Hamilton. *Treas*, W. C. Silver, *Secy*, Professor Lawson. *Directors*, Henry T. Wright, Chas Heffler. Fras Webber, Alex Anderson, Cathcart Thomson, Joseph J. Northup. *Auditor*, J. H. Duvar.

NOVA SCOTIA BIBLE SOCIETY—*President*, Hon S. L. Shannon; *Vice-Prests.*, Hon Judge Johnston, William Pryor, Hon Chief Justice Sir Wm Young, Kt., Hon Judge Marshall. *Treas*, S. H. Black. *Sec'y*, Jas Farquhar. *Agent*, Alex Russell. *Committee*, Revds Canon Cochran, A.M., P. G. McGregor, G. W. Hill, A.M., H. Pope, Geo M. Grant, A.M., Prof. McKnight, Principal Ross, D.D., J. G. Goucher, John Forrest, R. Murray, E. M. Saunders, J. B. Uniacke, Jos Elliott, Allan Simpson, John Campbell, H. Pickard, D.D., John A. Clark, Edward Annand, J. A. Rogers, — Sargent. Hon Judge Ritchie, J. F. Avery, M.D., S. Selden, T. A. Brown, W. C. Silver, Jas Thompson, J. G. A. Creighton, Chas Robson, P. Lynch, P. C. Hill, George H. Starr, Nepean Clarke, D. McEwan, Jno Starr, W. S. Stirling, Chas D. Hunter, M. H. Richey, Wm Cunard, James B. Morrow, Edw Binney, Jno S. Maclean, T. B. Aikins, Jno Grierson, Edward Jost.

HALIFAX LADIES' BIBLE ASSOCIATION—*Prest.*, Mrs Dav Allison. *Treas.*, Mrs S. N. Binney. *Sec'y*, Mrs Edward Binney. *Committee*, Messdames Liddell, Elias Marshall, Edw Smith, J. S. Maclean, M. Richey, R. Tremain, T. A. Anderson, T. F. Richardson, F. Morris Mdlles Tremain, M. Murison, Forrester, Hosterman, J. Brown, E. Wells, Fanny Pryor, M. Starr, J. Stairs, Braine, L. Montgomery, Bayer, B. Sutherland, M. Hierlihy. *Bible Woman*, Miss Fisher.

BRITISH AMERICAN BOOK AND TRACT SOCIETY—(66 Granville, Street.) *Board of Directors—Prest.*, ————. *V. Prests.*, Revds John A. Clarke, J. E. Goucher, G. W. Hill, J. Forrest. *Treas.*, Geo H. Starr. *Sec'y*, Rev. A. McBean. *Auditors*, R. N. Beckwith, Jos Bell. *Directors*, Revds F. Almon, E. M. Saunders, A. Simpson, R. Murray; W. S. Stirling, J. S. Maclean, Thos A. Brown, D. H. Starr, William Montgomery, David Blackwood, Hon D. McN Parker, T. F. Campbell, J. B. Morrow, W. B. McNutt, Wm Roche, jr., H. N. Paint, Edw Binney, J. Hart, W. H. Wiswell. *Publication Committee*, Revds R. Murray, J. E. Goucher, J. A. Clarke, and Thos. A. Brown. *Finance Committee*, D. Blackwood H. N. Paint, Wm B. McNutt, W. Montgomery, W. S. Stirling- *Distributing Committee*, D. H. Starr, W. H. Wiswell, Wm Roche, jr., Revds A. Simpson, E. M. Saunders.

HALIFAX YOUNG MEN'S CHRISTIAN ASSOCIATION—*Prest.*, Jas B. Morrow. *Vice Presidents*, David Blackwood, William B. McNutt, W. H. Wiswell, Dr. Slayter, M. M. Lindsay, R. N. Beckwith. *Sec'y*, A. W. Eaton. *Corresponding Sec'y*, Archibald Patterson. *Treas.*, Saml H. Black. *Committee*, Jas C. Mackintosh, James Farquhar, Jno S. Smith, John S. Maclean, D. Henry Starr, A. Patterson, H. N. Paint, W .H. Waddell, George Cunningham, E. D. King, Wm H. Neal, W. G. Pender, D. J. Smith, J. H. Townsend, Edward Jost, Walter B. Reynolds, Wm Roche, jr, Dr. Delaney, Dr. Gordon, H. P. Burton, Hon. Dr. Parker, Chas. E. Putner, J. S. Belcher, W. S. Stirling, P. C. Hill, T. A. Brown, J. C. Mahone, Dr. Tenaman, Saml Brookfield, Dr. Milsom, Wm. H. Webb, Hon S. L. Shannon.

H. H. FULLER & CO., best Rubber Belting. See Adv. page 8.

BROWNES & Co., Gold Leaf, Dry Paints and Varnishes.

R. T. MUIR, Paper Ruler & Blank Book Manufacturer, 125 Granville St.

YOUNG MEN'S CHRISTIAN ASSOCIATION CONVENTION—*Prest.*, James B. Morrow, Halifax. *V. Prests.*, W. Welsh, St. John, N.B.; F. W. Hales, Charlottetown; R. N. Beckwith, Halifax; J. K. Blair, Truro; C. Primrose, Pictou; T. Logan, Fredericton; Joshua Clawson, St. John. *Secretaries*, W. B. McNutt, Halifax; F. S. Moore, Char. lottetown; E. T. C. Knowles, St. John, N.B.

MICMAC MISSIONARY SOCIETY—*Committee*, Jas F. Avery, M.D., (*Chairman*,) Hon D. McN. Parker, M.D., H. N. Paint, Chas Robson, Wm Howe. *Treas.*, Geo H. Starr. *Sec'y*, Jas Farquhar. *Missionary*, Rev S. T. Rand.

DEAF AND DUMB INSTITUTION—(Gottingen Street.) *Patron*, His Honor the Lieut.-Governor of Nova Scotia. *Directors*, Chas Cogswell, M.D., Chas Murdoch, (*Chairman*), Rev Jas C. Cochran, (*Sec'y*,) G. H. Starr, (*Treas.*,) C. Robson, Hon D. McN Parker, M.D., C. H. M. Black. *Principal*, J. Scott Hutton; *Assistants*, Pender W. Downing, John C. Tupper. *Matron*, Mrs Vinecove. *Physician*, Hon D. McN Parker, M.D. *Dentist*, Dr Alfred Cogswell.

HOME FOR THE AGED—*Trustees*, Chas Murdoch, Hon D. McN Parker, M.D., Edw Binney, (*Treas*). *General Committee*, Messdames W. S. Stirling, (*President*), Crisp, T. A. Anderson, Geo H. Starr, Edw Binney, Sweet, Selden, J. Hart, Liddell, Wm Cunard, C. Black, White; Mdles. Hierlihy, Clarke, Cogswell, Starr, Fozzard, Byers, Black, Forrester (*Sec'y*), Norbeck, (*Treas*).

PROTESTANT ORPHANS' HOME—*Governors*, Wm Cunard, (*Prest*), Edw Binney, (*Treas and Sec'y*,) Hon Sir Wm Young, Jno Doull, Robt Boak, jr., Geo H. Starr, Alfred G. Jones, Rev George W. Hill, Rev R. F. Uniacke, Hon D. McN Parker, M.D. *Ladies' Committee*, Messdames Wm Cunard, Geo H. Starr, Hunter, Lyttleton, Stirling, (*Sec'y*), Russell, Liddell, (*Treas*), Edw Binney, Skimmings, Esson, Bell; Mdles. Cogswell, Purvis, Wells. *Matron*, Mrs McKie.

PROTESTANT INDUSTRIAL SCHOOL—*Committee*, P. C. Hill, (*Chairman*), J. S. Maclean, W. S. Stirling, (*Treasurer*) Rev Geo W. Hill, W. H. Neal, Rev Geo M. Grant, E. D. Meynell Wm Cunard, S. Brookfield, Rev. J. A. Clarke, C. H. M. Black, Rev. A. Simpson, Richard Tremain, H. N. Paint, S. A. White, Jeremiah Northup *Ladies' Committee*, Miss Cogswell, Mrs R. Tremain. *Sec'y*, Jos S. Belcher. *Surg.*, Dr. Slayter. *Dentist*, Dr. A E. Cogswell. *Superintendent*, Jno Grierson. *Matron*, Mrs Grierson. *Manager Shoe Dept.*, Saml Ayers. *Tailor's Dept.*, D. McDonald. *Cabinet Maker's Dept.*, Mr. Smith.

ST. PAUL'S ALMS HOUSE OF INDUSTRY FOR GIRLS—(No. 14 Tower Road.) *Committee*, Rector of St. Paul's, (*Chairman*), S. A. White, Jno C. Halliburton, Jno Silver, Wm Pryor, Brenton H. Collins, (*Treas*). *Ladies' Committee*, Mrs Geo W. Hill, (*Prest*), Miss Cogswell, Mrs Azor Stevens, Mrs R. Morrow, Mrs Jno Silver, Mrs Edw Binney, Mrs P. C. Hill, (*Sec'y*).

HALIFAX HOUSE OF REFUGE—*Superintendent*, Rev P. G. McGregor. *Fin. Committee*, T. A. Brown, Jos Bell, M. M. Lindsay. *Treasurer*, D. Hy Starr. *Ladies' Visiting Committee*, Mrs W. Cunard, Mrs J. Bell, Mrs J. J. Northup, Mrs S. Flemming, Mrs F. J. Albro, Mrs J. B. Hamilton, Mrs C. H. M. Black, Mrs F. W. Creighton, Mrs A. C. Fife, Mrs Ferns, (*Sec'y*), Mrs Robt Logan, (*Matron*).

FRASER, REYNOLDS & CO., Building Material of every description.

BROWN BROTHERS & CO., Druggists, Ordnance Square, Halifax.

HALIFAX ASSOCIATION FOR IMPROVING THE CONDITION OF THE POOR—*Prest.*, His Worship the Mayor. *V. Prest.*, Jno Doull. *Members of Central Board*, Jas F. Avery, M.D., Jno S. Maclean, Wm H. Harrington, C. C. Vaux. *Treas.*, W. S. Stirling. *Hon Sec'y*, M. H. Richey.

ASYLUM FOR THE BLIND—*Directors*, Hon Sir Wm Young, Kt, Hon M. B. Almon, The Mayor, M. H. Richey, Chas Murdoch, Jas F. Avery, M.D., John S. Maclean, Jno B. Duffus, Wm H. Neal, Wm C. Silver, Saml A. White.

MASONIC.

WORSHIPFUL GRAND LODGE OF NOVA SCOTIA.

Grand Master, Hon Alex Keith, P.L.C., Halifax; *Deputy G. Master*, Allan H. Crowe, Halifax; *Senior G. Warden*, Samuel G. Rigby, Pictou; *Junior G. Warden*, Samuel F. Raymond, Yarmouth; *Grand Treasurer*, Andrew K. Mackinlay, Halifax; *Grand Secretary*, Benjamin Curren, D.C.L., Halifax; *Grand Lecturer*, Newell Snow, Sherbrooke, *Grand Chaplains*, Rev. J. B. Richardson, B.A., Dartmouth; Rev. W. T. Wilkins, B.A., Truro; Rev. C. Bruce Pitblado, Glenelg; Rev. R. Avery, M.A., Aylesford; Rev. Alex Nicolson, Windsor; Rev. John McLeod, New Glasgow; *Senior Grand Deacon*, John Lawlor, Halifax; *Junior Grand Deacon*, Theodore Cossman, Halifax; *G. Supt. of Works*, Horatio B. Sellon, Halifax; *G. D. of Ceremonies*, F. W. Dakin, Windsor; *G. Sword Bearer*, James Kerr, Halifax; *Grand Organist*, Arch. Wilson, Windsor; *Grand Pursuivant*, J. Brettle, Barrington; *Grand Stewards*, J. Fortune, Halifax; S. Nichols, Halifax; J. R. Jennett, Halifax; N. L. Herbert, Halifax; J. W. Rhuland, Halifax; W. J. Flinn, Hantsport; *Tyler*, Jno M. Taylror, P.M., Halifax.

Subordinate Lodges.

ST ANDREW'S, No 1, Halifax (Established 1768). Meets on the first Tuesday of each month. Worshipful Master, Robt C. Hamilton; Senior Warden, A. H. Woodill, M.D.; Junior Warden, James Dempster; Treasurer, Jno Woodill, P.G.W.; Secretary, N. L. Herbert.

ST JOHN'S, No 2, Halifax (Established 1780). Meets on the first Monday of each month. Worshipful Master, C. E. Crocker-King, Adj 78th Regt.; Senior Warden, John Milsom; Junior Warden, Colin McKenzie, Capt. 78th Regt.; Treasurer, H. C. D. Twining, P.G.W.; Secretary, Montgomery Veith.

VIRGIN, No 3, Halifax (Established 1782). Meets on the fourth Monday of each month. Worshipful Master, Thos Mowbray; Senior Warden, Jos. Star; Junior Warden, Edward Goreham; Treasurer, William Twining, P.G.W.; Secretary, James Reeves.

UNITY, No 4, Lunenburg (Established 1822). Worshipful Master, Henry S. Jost; Senior Warden, Charles Arnberg; Junior Warden, A. Heisler; Treasurer, E. H. Solomon; Sec'y, W. M. B. Lawson.

ALBION, No 5, New Glasgow (Establish 1838). Worshipful Master, Blair McKay; Senior Warden, James McDonald; Junior Warden, Rev. J, McLeod; Treasurer, Alex. Fraser; Secretary, Albert Fraser.

ROYAL SUSSEX, No 6, Halifax (Established 1841). Meets on the first Thursday of each month. Worshipful Master, H. B. Sellon;

H. H. FULLER & CO., Jack Screws. See Adv. page 3.

R. T. MUIR, Bookseller and Stationer, 125 Granville Street, Halifax.

Senior Warden J. W. Mumford; Junior Warden, D. McKay; Treas, Wm Holloway, P.G.W.; Secretary, George Gordon, P.M.

ST ANDREW'S, No 7, Sydney, C. B., (Established 1844). Worshipful Master, A. S. McKay; Senior Warden, H. McLeod; Junior Warden, Murray Dodd; Treasurer, John Lorway; Secretary, Robt. J. Ingraham.

ACACIA, No 8, Amherst (Established 1845). Worshipful Master, David Douglas; Senior Warden. Joseph More; Junior Warden, Nathan Tupper; Treasurer, Geo Dimock; Secretary, W. C. Harper.

ZETLAND, No 9, Liverpool (Established 1847). Meets on the fourth Thursday of each month. Worshipful Master, D. Buchanan; Senior Warden, John Dunlop; Secretary. Wm McG. Scott.

BURNS, No 10, Halifax (Established 1848). Meets on the first Wednesday of each month. Worshipful Master, Alexander Waddell; Senior Warden, W. A. Garrison; Jnnior Warden, Saul Mosher; Treasurer, Jas Fortune; Secretary, William Taylor, B.A., P. D. G. M.

NEW CALEDONIA, No 11, Pictou (Established 1849). Meets on the second Tuesday of each month Worshipful Master, Samuel G. Rigby; Senior Warden, W. W. Glennie; Junior Warden, George K. Davies; Treasurer, F. W. Fraser; Secretary, C. E. Davies.

HIRAM, No 12, Yarmouth (Established 1848). Meets on the first Monday of each month. Worshipful Master, Clarence Christie; Senior Warden, J. W. Bingay; Junior Warden, W. W. Reid; Treas, A. J. Hood; Secretary, A. W. Homer.

ACADIA, No 13, Pugwash (Established 1843). Worshipful Master, J. Clarke, M.D.; Senior Warden, Joseph Jones; Junior Warden, D'ld McAulay; Treasurer, H. C. Black; Secretary, John Cooper.

ACADIA, No 14, Halifax (Established 1852). Meets on the second Monday of each month. Worshipful Master, John Sutherland; Senior Warden, D. McLeod; Junior Warden, J. G. Smith; Treasurer, G. Fraser; Secretary, Angus McLeod.

ATHOLE, No 15, Halifax (Established 1852). Meets on the fourth Wednesday of each month. Worshipful Master, Robt C. Fraser; Senior Warden, T. Mitchell; Junior Warden, J. Barnstead; Treasurer, Geo J. Fluck; Secretary, A. Rockwell.

KEITH, No. 16, Hillsburgh, (Established 1851), Meets on the first Monday of each month. Worshipful Master, John C. Dunn; Senior Warden, Edmund Walsh; Junior Warden, E. G. Miller; Treasurer, Alpheus Marshall; Secretary, A. Maxwell.

KEITH, No 17, Halifax (Established 1852). Meets on the second Wednesday of each month. Worshipful Master, J. B. Norton; Senior Warden, J. T. Wood; Junior Warden, J. J. Wylde; Treasurer, E. Coleman; Secretary, J. H. McLaughlin.

UNION, No 18, Halifax (Established 1855). Meets on the third Monday of each month. Worshipful Master, John R. Thomas; Senior Warden, P. E. McKerrow; Junior Warden, Samuel F. Roan; Treasurer, Chas. F. Biddle; Secretary, Wm B. Thomas.

ROYAL ALBERT, No 19, Sydney, C. B. (Established 1857). Worshipful Master, Albert Corbett; Senior Warden, W. Proctor; Junior Waeden, C. Langill; Treasurer, J. B. More; Secretary. C. A. Robertson.

FRASER, REYNOLDS & CO., Oak Tanned Leather Belting and Belt Lacing.

BROWN BROTHERS & CO., Druggists, Ordnance Square, Halifax.

Pen and Pocket Knives, Scissors, Razors, &c, at R. T. MUIRIS.

St George, No 20, Wolfville (Established 1850). Meets on the first Tuesday of each month. Worshipful Master, Jas W. Bigelow; Senior Warden, E. Paysant; Junior Warden. J. E. McDonald; Treasurer, J. R. Hea, D.C.L.; Secretary, J. Caldwell.

Scotia, No 22, Halifax (Established 1859). Meets on the third Wednesday of each month. Worshipful Master, S. C. Jordan; Senior Warden, J. Kerr; Junior Warden, A. Sutherland; Treasurer, Henry J. Marshall; Secretary, L. A. Barnaby.

Keith, No 23, Albion Mines (Established 1860). Meets on the third Tuesday of each month. Worshipful Master, A. McKay; Senior Warden, John McQuarrie; Junior Warded, D. A. Fraser; Treasurer, J. D. Ross; Secretary. Jas Mitchell.

Concord, No 24, Barrington. Worshipful Master, B. G. Covel; Senior Warden, D. G. Daly; Junior Warden, J. L. Nickerson; Treas, John L. Nickerson; Secretary, B. F. Covell.

Westport, No 25, Westport (Established 1861). Worshipful Master, George Bowers; Senior Warden, T. Titus; Junior Warden, H. Titus; Treasurer, C. Hicks; Secretary, F. W. Ruggles.

Welsford, No 26, Windsor (Established 1861). Meets on the second Wednesday of each month. Worshipful Master, F. W. Dakin; Senior Warden, W. Walter Rickards; Junior Warden, C. W. Dimock; Treasurer, George Sterling; Secretary, C. W. Payzant, B.A.

Widow's Friend, No 27, Weymouth (Established 1859).

Scotia, No 28, Canning, Kings County (Established 1861); Worshipful Master, H. A. Borden; Senior Warden, A. B. Baxter. Junior Warden, J. H. Pineo; Treasurer, D. M. Dickie; Secretary, F. W. Borden, M.D.

Prince of Wales, No 29, Milton, Queens County (Established 1861). Meets the second Tuesday of each month. Worshipful Master, N. K. Freeman; Senior Warden, L. S. Ford; Junior Warden, R. Freeman; Secretary, J. H. Harlow.

Albert, No 30, Shelburne (Establish 1862). Meets on the second Tuesday of each month. Worshipful Master, S. A. Cox; Senior Warden, J. A. Purney, M.D.; Junior Warden, James Dexter; Treas, A. McLean; Secretary, Cornelius White.

Scotia, No 31, Yarmouth (Established 1863). Meets on the first Thursday of each month. Worshipful Master, S. H. Pelton; Senior Warden, F. S. Johnstone; Jnnior Warden, P. H. Durkee; Treasurer, Samuel F. Raymond; Secretary, George W. Tooker.

El Dorado, No 32, Wine Harbour (Established 1863). Meets on the first Tuesday of each month. Worshipful Master, A. E. Cameron; Senior Warden, G. W. Clarke; Junior Warden, R. Rood; Treas, D. McKay; Secretary, W. J. Daniel.

Annapolis Royal, No 33, Annapolis. (Established 1863). Meets on the first Wednesday of each month. Worshipful Master, Robt Wylie; Senior Warden, Richardson Harris; Junior Warden, Augustus Robinson; Treasurer, Joseph Foster; Secretary, John Tobias.

Queen's, No 34, Sherbrooke (Established 1864). Worshipful Msster, John A. Stewart; Senior Warden, J. A. Fraser; Junior War-

H. H. FULLER & CO., Hand Screws, all sizes. See Adv. Page 8.

Sponges, Brushes, Combs and Perfumery, at Brown Brothers & Co.

R. T. MUIR, Paper Ruler & Blank Book Manufacturer, 125 Granville St.

den, Thomas Hollis; Treasurer, H. Hewitt; Secretary, Edward Williams.

St Mark's, No 35, Baddeck, C. B. Meets on the third Thursday of each month. Worshipful Master, H. A. Foyle; Senior Warden, S. G. A. McKeen; Junior Warden, J. L. Rice; Treasurer, R. Emsley: Sec'y, D. McRae.

Thistle, No 36, Cow Bay, C. B. (Established 1865). Meets on the fourth Saturdey of each month. Worshipful Master, W. Campbell; Senior Warden, A, Anderson; Junior Warden, A. McAulay; Treasurer, John A. Mackenzie; Secretary, C. Inman.

Cobequid, No 37, Truro (Established 1866). Worshipful Master, Rev. W. T. Wilkins; B. A; Senior Warden, W. H. Killer; Junior Warden, Jno Yuill; Treasurer, J. Leman; Secretary, Jno K. Andrews.

St Mark's, No 38, Halifax. Meets on the second Friday of each month. Worshipful Master, E. W Howell; Senior Warden, W. F. Chase; Junior Warden, J. H. Ferris; Treasurer, George T. Smithers, P. G. W.; Secretary, W. A. McLeod.

Acacia, No 39, Bridgewater. Meets the second Tuesday of each month. Worshipful Master, P. G. Fraser; Senior Warden, J. Calder; M. D.; Junior Warden, Rev. S. March Sreasurer, Robert Dawson; Secretary, Rev. Peter M. Morrison.

Rothsay, No 41, Bridgewater (Estabiished 1866). Meets the first Thursday of each month. Worshipful Master, Frederick Leavitt; Senior Warden, Alex. Easson; Junior Warden, G. R. Morse; Treasurer, Rev. Henry P. Almon; M. A.; Secretary, Benjamin Starratt.

Eureka, No 42, Sheet Harbour. Meets on the first Wednesday of each month. Worshipful Master, D. W. Archibald; Senior Warden, F. A. Baker; Junior Wardenr J. A. Farroll; Treasurer, J. H Balcolm; Secretary A. Lesle.

Truro, No 43, Truro. Meets on the first Tuesday of each Month. Worshipful Master, G. Campbell; Senior Warden, J. J. Dickson; Junior Warden, G. P. Nelson; Treasurer, H. T. Lawrence; Secretary, L. B. Archibald

Poytz, No 44, Hantsport (Estabiished 1867). Worshipful Master. J. B. Black; M. D.; Senior Warden, J. M. Toye; Junior Warden, G. S. Cutten; Secretary, W. A. Porter.

Tyrian Youth, No 45, Little Glace Bay (Established 1867). Worshipful Master, Wm. A. McKeen; Senior Warden, Rev. A. Farquharson; Junior Warden, A. Muir. Treasurer, A. McPherson; Secretary, Francis Lewis.

Solomon, No 46, Port Hawkesbury, C. B. Worshipful Master, Angus Grant; Senior Warden, P. Grant; Junior Warden, F. Heughin; Treasurer, J. W. Ingraham; Secretary. E. M. McCurdy.

Philadelphia, No 47, Barrington (Established 1868). Worshipful Master, Winthrop Sargent; Senior Warden, N. Bank; Junior Warden, J. A Coleman; Treasurer, Oscar Davidson; Secretary, W. B. Hopkins.

Widow's Son, No 48, River Philip, Cumberland County (Established 1868). Worshipful Master, J. W. Cove; Senior Warden, R.

FRASER, REYNOLDS & CO., Sheet Rubber and Rubber Packing of every description.

BROWN BROTHERS & CO., Druggists, Ordnance Square, Halifax.

Soaps, Hair Oils, Perfumery, and other Small Wares, at R. T. MUIR'S.

L. Black; Junior Warden, H. McLean; Treas. T. L. Patton; Sec'y, O. B. Davidson.

ORIENT, No 49, Richmond (Established 1868). Meets on the second Tuesday of each month. Worshipful Master, Daniel Ward; Senior Warden, Edward S Allen; Junior Warden, John T. Clarke; Treasurer, W. M. Dimock; Secretary, David Pottinger.

WESTERN STAR, No 50, Westville (Established 1868). Meets on the fourth Tuesday of each month. Worshipful Master, D. Munro; Senior Warden, T. Johnstone; Junior Warden, John Duff; Treasurer, James Roy; Secretary, Thomas Johnston.

EASTERN STAR, No 51, Dartmouth (Established 1868). Meets the second Tuesday of each month. Worshipful Master, John Cahill, Senior Warden, H. J. Horn, Junior, Warden, John Hollies; Treasurer, J. W. Graham; Secretary, J. C . Rogers.

HARMONY, No. 52, Aylesford, (Established 1869). Meets the first Monday of each month. Worshipful Master, David Barteaux; Senior Warden, H. E. Jefferson; Junior Warden, T. R. Harris; Treasurer, Wm. McIntyre, Secretary, G. W. Fisher.

HIRAM, No. 53, Goldenville, (Established 1869). Worshipful Master N. McEacherin; Senior Waden, R. McNaughton; Junior Warden, A. Fraser; Treasurer L. McKim; Secretary, Wm. MacIntosh.

KING SOLOMON, No 54, Digby (Established 1870). Meets on the first Tuesday of each month. Worshipful Master, P. W. Smith; M. D. Senior Warden, John Daly; Junior Warden, W. B. Stewart; Treasurer, J. Keen; Secretary, T. M. Quirk.

MORIEN, No. 55, Cow Bay, C. B., (Established 1870). Meets on the first Monday of each month. Worshipful Master, Lewis Johnston; Senior Warden, Frederick R. Athony; Senior Warden, Joseph W. Peppett; Secretary, A. E. Hill.

HARMONY, No. 56, North East Harbour, (Established 1870). Meets on the first Monday of each month. Worshipful Master, Saml Perry; Senior Warden, Churchill Dexter; Junior Warden, Nathan Swaine; Treasurer, W. A. Perry; Secretary, Thos. S. Perry.

TEMPLE, No 57, Port Mulgrave (Established 1869). Worshipful Master, Victor LeDantec, M, D.; Senior Warden, J. Hunt; Junior Warden, Angus McDonald; Treasurer, W. G. Hadley; Secretary, John H. McMullen.

KENTVILLE, No 58, Kentville (Established 1870). Worshipful Master, Henry Shaw, M. D.; Senior Warden, G. Sangster; Junior Warden, J. A. Fitch M. D., Treasurer, J. Vernon Smith; Secretary, J, P. Chipman.

MANITOBA No 59. New Glasgow, (Established 1870). Meets on the third Wednesday. Worshipful Master, D. McGillivery, M. D.; Senior Warden, J. J. Daves; Junior Warden, W. McKaracher; Treasurer, Neil. McKaracher; Secretary, John McKay.

LEMAN No. 60, Petite Riviere, (Established 1871. Meets on the third Tuesday of each month. Worshipful Master, Charles Leman; Senior Warden, Stannage Jacobs; Junior Warden, Mathew Park; Treasurer, Enos Teal; Secretary, Lemuel Sperry.

CLARKE No. 61, Chester, (Established 1871). Worshipful Master, Robt. D. Clarke; Senior Warden, Joseph Creighton Junior Warden, G. Richardson; Secretary, Lloyd P Tocque M D.

H. H. FULLER & CO., Patent Lubricators. See Adv. page 8.

Photographic Chemicals, Cards and Cases, at BROWN BROTHES & Co.

R. T. MUIR, Bookseller and Stationer, 125 Granville Street, Halifax.

ROYAL ARCH CHAPTER, of Nova Scotia. Grand High Priest, M. E. Comp J. R. Sircom; G. King, ——— ———; G. Scribe, W. A. Hesson; G. Treasurer, R. E. Comp Wm. Twining; G. Secretary, R. E. Comp James Gossip; G. C. H. V. E. Comp C. E. Cossmann; G. P. S., T. W. Harris; G. R. A., C. D. McLeod; G. 3d Vail, John Schofield; G. 2d Vail, J. B. Black, M. D; G. 1st Vail, James Martin; G. Sword Bearer, W. F. Chase; G. Standard Bearer, J. Foote; G. Stewards, R. M. Stickney, ——— Walker; G. Organist, A. M. Wilson; G. Janitor, Comp E. M. Taylor.

UNION ROYAL ARCH CHAPTER, No 1. High Priest, Most Excellent Companion W. A. Hesson; King, Excellent Companion George [illegible]; Scribe, Excellent Companion James Gossip; Treasurer, [illegible] Companion H. Hesslein; Secretary, R. E. Companion Alfred [illegible].

ST. ANDREW'S ROYAL ARCH CHAPTER, No 2. High Priest, Most Excellent Companion D. Pottinger; King, Excellent Companion J. K. Munnis; Scribe, R. E. Comp W. Williams; Captain of the Host, V. E. Companion W. F. Chase; Principal Sojourner, Companion T. Lawlor; Royal Arch Captain, T. McLean; Grand Master 3d Vail, D. McDonald; 2d Vail, Hugh McLearn; 1st Vail, ——— Warmunde; Secretary, T. A. Cossmann; Treasurer, H. Marshall; Janitor, John M. Taylor.

HIRAM CHAPTER, No. 3, Windsor. High Priest, W. E. Companion F. W. Dakin; King, C. W. Dimock; Scribe, W. W. Rickards; Secretary, Charles W Payzant; Treasurer, R. M. Stirling.

KEITH CHAPTER No. 4, Truro. High Priest, M. E. Comp Z. H. Vose; King, W. T. Wilkins; Scribe, Z. H. Miller; Secretary, ———.

TEMPERANCE ORGANIZATIONS in NOVA SCOTIA

SONS OF TEMPERANCE.

GRAND DIVISION OFFICERS.—*G. W. P.*, C. C. Hamilton, M.D., Canard, Kings Co; *G. W. A.*, William Williams, Halifax; *G. Scribe*, Patrick Monaghan, Halifax, (Box 87 P. O.); *G. Treas.*, Henry A. Taylor; *G. Chap.*, Rev. I. J. Skinner, Chester; *G. Con.*, Alexander Dunbar, Elmsdale; *G. Sent.*, J. M. Chase, Liverpool; *P. G. W. P.*, Rev. L. Gaetz, Fredericton, N. B.

The Grand Scribe's report to the August Session in 1871, shows that on 31st Dec. 1870, there were in Nova Scotia 154 working Divisions, with a membership of 5,613, and 3,089 Lady Visitors; members in Grand Divisions, 1,360; Representatives to National Division, 28; Cash in hand (in Sub. Divisions) and invested, $11,873.73.

GRAND SCRIBE'S OFFICE 191 Barrington Street, Halifax, over Money Order Office.

Sons of Temperance Reading Room is in basement of Temperance Hall, Poplar Grove, Halifax; open every evening from 7 to 10 o'clock. *Prest.*, John Heenan; *Vice-Prest.*, F. A. Hennigar; *Sec'y and Treas*, P. Monaghan.

Five Divisions meet in the Division Room, basement of Temperance Hall—one each evening except Saturdays and Sundays.

FRASER, REYNOLDS & CO., Superior Mowing Machines and Horse Rakes.

BROWN BROTHERS & CO., Druggists, Ordnance Square, Halifax.

INDEPENDENT ORDER OF GOOD TEMPLARS, NOVA SCOTIA.

GRAND OFFICERS.—*G. W. C. Templar*, Wm. F. Cutten, Amherst; *G. W. C.*, Joshua Huestis, Yarmouth; *G. W. V. T.*, Miss Annie E. Murray, Colchester Co.; *G. W. Sec'y*, J. J. Stewart, Halifax; *G. W. Treas*, A. B. Holdsworth, Digby; *G. W. Chap*, J. G. Thomson, Kings Co.; *G. W. Mar*, Arthur Baker, Annapolis Co.; *G. W. D. M.*, Miss Hattie E. Layton, Colchester Co.; *G. W. A. Sec'y*, D. E. Ross, King Co.; *G. W. Guard*, Miss Ellen Hogan, Digby Co.; *G. W. Sentinel*, Abijah Hurd, Yarmouth Co. Next annual meeting to be held in King's County.

BRITISH TEMPLARS, NOVA SCOTIA.

OFFICERS OF GRAND LODGE.—*Grand Chief*, Wm. McDougall, M.P.P., Maitland, Hants Co.; *G. Vice*, Mary B. McKay, New Glasgow; *G. Sec'y*, J. B. Woodland, Oxford, Cumberland Co.; *G. Treasurer*, D. McDonald, New Glasgow; *G. Lecturer*, H. E. Marone, Sydney; *G. Com*, Fred Falconer, Sydney; *G. Chap*, Wm Dick, Truro; *G. Financier*, D. F. McLean, Port Hastings; *G. Recorder*, D. C. Fraser, Halifax; *G. Marshal*, Capt H. Curry, Pictou; *G. I. Marshal*, Charlotte Harold, Sydney; *G. I. Guard*, G. J. Graham, Cow Bay, C.B.; *G. O. Guard*, Ezra Stevens, Brookfield, Col. Co.; *G. P. Chief*, Robt. Martin, Sydney. Next annual meeting to be held in Halifax.

TEMPLE OF HONOR AND TEMPERANCE.

PIONEER TEMPLE No. 1 meets in S. of T. Lecture Room, Temperance Hall, Halifax, on second and fourth Monday evening of each month. *W. C. T.*, H. L. Everett; *W. V. T.*, P. Monaghan; *W. R.*, W. J. Fielding; *W. F. R.*, Thos Hutchings; *W. Treas*, Joseph S. Rogers.

NOVA SCOTIA TEMPERANCE ALLIANCE.

OFFICERS ELECTED MARCH 23, 1870.—*Prest*, Hon Sam'l Creelman, M.L.C., of Stewiacke. *Sec'ys*, Patk Monaghan, Halifax; J. J. Stewart, Amherst. *Treas*, Wm C. Silver. *Halifax. Vice-Prests—Halifax*, W. M. Brown, Lieut Manning, 47th Regt, Alderman Thomas Walsh, Dr Chandler Crane, Jas Spike. *Lunenburgh*, Rev G. O. Heustis. *Queens*, Samuel Freeman, jr, M.P.P. *Shelburne*, Rev Geo Christie, Rev Jacob Whitman. *Digby*, Rev Chas Randall. *Annapolis*, Avard Longley. *Kings*, Wm C. Bill, W. A. Porter. *Hants*, Wm McDougall. *Colchester*, Robert Forman. *Cumberland*, A. S. Blinkhorn, W. B. Heustis. *Pictou*, Saml Archibald, Dav Marshall. *Guysboro'* W. H. McDaniel, Jno A. McDonald. *Antigonish*, Thos M. King. *Island of Cape Breton*, C. H. Harrington, Isaac Hooper, M.P.P. *Auditors*, R. J. Wilson, A. B. Boak, J. B. Bennett. *Executive Committee*, Wm. Murray, Halifax; W. A. Porter, Lockhartville, Kings Co.; Wm Cummings, Truro; Peter A. McGregor, New Glasgow; J. E. Fitch, Cornwallis; John McLearn, South Rawdon; W. J. Gates, Bridgewater.

There are "Branches" of the Alliance in the Counties of Kings, Queens, Cumberland, Colchester and Eastern District of Halifax.

At the last annual meeting, the Alliance resolved to raise the sum of $10,000 for the prosecution of their work.

H. E. FULLER & CO., Roofing Composition and Tarred Paper. See Adv. page 2.

R. T. MUIR, Paper Ruler & Blank Book Manufacturer, 125 Granville St.

PROVINCIAL GRAND LOYAL ORANGE LODGE OF NOVA SCOTIA.

Grand Master, Wm Caldwell, Halifax; *Deputy Grand Master*, Jacob Bowser, Halifax; *Junior Deputy Grand Masters*, D. McLean, M. D., Shubenacadie; David Ross, Pugwash; *Grand Treasurer*, Richard Abbott, Halifax; *Grand Secretary*, Harry Caldwell, Halifax; *Deputy Grand Secretary*, P. J. Chisholm, Truro; *Grand Chaplain*, Rev Edwin Clay, M. D., Halifax; *Deputy Grand Chaplains*, Rev John McLeod, New Glasgow, Rev Joseph Gaetz, Shubenacadie; Rev A. C McDonald, Bridgewater; Rev. Robert Murray, Halifax; Rev S. Archibald, Shubenacadie; *Grand Lecturer*, W. W. McLellan, Bridgetown; *Grand Committee*, Wm A Garrison, Foreman, Halifax; Creighton Hamilton, Shubenacadie; D. A. McDonald, Renfrew; Alex C. McKay, Folly Village; Richardson Harris, Bridgetown; D. McMillan North Pictou; John A. Calder, Mount Uniacke; Alex McPhee, Hardwood Land; Robt B. King, Amherst; *Grand Director of Ceremonies*, James E. Geldert, Truro; *Grand Tyler*, Samuel Chittick, Waverly.

LIST OF LODGES IN NOVA SCOTIA.

1, Roden, Halifax, J. Holloway, W. M.; 2, Victoria, Halifax, R. Merlin, W. M.; 5. Albion, Halifax, W. A. Garrison, W. M.; 6, Acadia, Halifax, T. Howie, 78th Regt, W. M.; 7, Protestant Defender, Wilmot, W. Early, W. M.; 12, Hugenot, S. Dauphinee, W. M.; 14, Loyalist, Chester, C. A. Brown, W. M.; 16, Gowan Conqueror, Halifax, G. Morton, W. M.; 21, Alma, Gulf Shore, R. McIver, W. M.; 23, Prince William, Lower Maccan, M. B. Harrison, W M.; 24, Burnet, Bridgewater, S. Earnst, W. M.; 25, Derby, Truro, P. J. Chisholm, W. M.; 26, No Surrender, Mahone Bay, C. Andrews, W. M; 30, Balmoral, Waverly, A. B. Temple, W. M.; 32, Bandon, A. McCallum, W. M.; 33, Alma, Brookfield, Joseph Andrews, W. M.; 34, Caldwell, Peggy's Cove, R. Innis, W. M.; 36, Hero of Kars, New Lairg, J. Fraser, W. M.; 38, Faithful Watch, Renfrew, M. C. Thomson, W. M.; 39, Branch, Benjamin Snyder, W. M.; 40, Argyle, Mount Uniacke, J. Calder, W. M.; 42, Miners, Stellarton, J. Kingon, W. M.; 43, Mayflower, Shubenacadie, D. McLean, M. D., W. M.; 44, Andrews, Old Barns, John McCabe, W. M.; 45, Acadia, Westville, Robert Sutherland, W. M.; 46, True Blue, Pugwash River, Charles T. Oulton, W. M.; 48, Scotia, Elmsdale, Jacob Miller, W. M.; 49, Alma, Windsor, W. H. McHeffy, W. M.; 51, Royal Oak, Hardwood Land, Alexander McPhee, W. M.; 52, Cornwallis, Waterville, W. J. Thompson, W. M.; 53, Union, River Herbert, Benjamin Baird, W. M.; 57, Walker, River John, John D. Gauld, W. M.; 58, Crystal, Middle Stewiacke; 60, Prince William, Earltown, Donald Sutherland, W. M.; 61, Highlander, Goldenville, Neil Leslie, W. M.; 62, Caldwell, St. Anne, C. B., J. Murdoch McKenzie, W. M.; 63, Westminster, North Pictou, Duncan McMillan, W. M.; 64. Faithful Guide, Oldham, T. F. Kenty, W. M.; 65, Eldon, Bayswater, H. D. Cleveland, W. M.; 66, ———, Gays River, Samuel Moore, W. M.; 67, Hiawatha, Bridgewater, W. W. McLellan, W. M.; 68, St. Andrews, Folly Village, A. C. McKay, W. M.; 600, Cumberland, Wallace, Joshua Wood, W. M.; 169, Boyne, Pugwash, Elias King, W. M.; 977, Burns, Amherst, R Hicks, W. M.

FRASER, REYNOLDS & CO., Lubricating Oils, Cotton Waste, &c.

BROWN BROTHERS & CO., Druggists, Ordnance Square Halifax.

Purses, Portmonaies and Leather Bags, at R. T. MUIR'S.

CORPORATION, CITY OF HALIFAX.

Mayor, William Dunbar, Esq.

Aldermen and Justices of the Peace for the City.

Ward No 1, Wm Montgomery, Jno McCulloch, W H Neal.
2, John T. Wylde, Robt Richardson, Edward Smith.
3, Jas Duggan, L G Power, Wm Ackhurst.
4, Jno Murphy, H W Blackadar, Wm Barron.
5, Jas R Graham, Wm Taylor, J S D Thomson.
6, R T Roome, Wm Nisbet, D Sullivan.

Recorder, Wm Sutherland, Q.C.
Treasurer, Edwd G. W. Greenwood.
City Clerk, Thos Rhind.
Assistant Clerk, Wm J. Craigen.
Auditors, R. I. Hart, C. Thomson, Aldermen Taylor and Ackhurst.
City Assessor, Jno L. Barry.
City Medical Officer, Arthur Moren, M.D.
Surgeon City Prison, J. Bernard Gilpin, M.D.
City Architect, Horatio B. Sellon.
Clerk of License, Wm J. Morris.
Board of Health, Mayor and Aldermen. *Clerk*, Thos Rhind.

Inspectors of Weights and Measures, Robert Motton, Henry Parker.
Health Inspector, James Spike; *Deputy*, John Shean.
Supt of Streets, Robt Austin; *Clerk*, Henry Trenaman.
Inspectors Pickled Beef and Pork W T Woodill, Edgar Dodson.
Weighers of Flour, Saml Carten, Jno Parker, Dav Evans, Geo Irwin, W R Cogswell, Jno Arthur, Dav McDonald.
Governor City Prison, Matt Campbell; *Matron*, Mrs Campbell; *Underkeepers*, Jno Mahar, Mat Sullivan, Fred Bell, Jas Doyle.
Weighers of Hay, Jno Forrest, North; Wm Caldwell, South.
Keeper of Cemetery, Jos Keefler.
Gas Inspector, Arch Miller.
Keeper of the Court House, Mrs Glazebrook.

Committees of City Council.

Public Accounts.—Aldermen Montgomery, Wylde, Ackhurst, Blackadar, Taylor and Nisbet.

Common.—Aldermen Barron, Neal, Smith, Power, Graham, and Sullivan.

Cemetery.—Aldermen McCulloch, Wylde, Ackhurst, Blackadar, Taylor, and Roome.

City Prison.—Aldermen Ackhurst, McCulloch, Smith, Murphy, Thompson, and Nisbet.

City Property—Aldermen Montgomery, Richardson, Duggan, Barron, Graham, and Nisbet.

Laws and Privileges.—Aldermen Power, Neal, Smith, Blackadar, Thompson, and Roome.

Police.—Aldermen Montgomery, Richardson, Power, Barron, Graham, and Sullivan.

Sanitary.—Aldermen Neal, Smith, Duggan, Murphy, Taylor and Roome.

Tenders.—Aldermen Montgomery, Smith, Ackhurst, Blackadar, Thompson and Roome.

Streets.—Aldermen McCulloch, Wylde and Blackadar.

Hacks and Trucks.—Aldermen Neal, Richardson, Power, Murphy, Graham and Sullivan.

BROWN BROTHERS & Co., Importers of Flower, Field and Garden Seeds.

H. H. FULLER & CO., Oxide of Iron, Paint for Roofs, Iron Work, &c. See Adv. page 3.

R. T. MUIR, Bookseller and Stationer, 125 Granville Street, Halifax.

City Hospital.—Aldermen McCulloch. Richardson, Power, Barron, Taylor, and Roome.

City Rates and Taxes.—Aldermen Blackadar, Neal, Smith, Ackhurst, Thompson and Nisbet.

Internal Health.—Aldermen Montgomery, Duggan and Sullivan.

Police Court.

Stipendiary Magistrate, Henry Pryor, D.C.L.

Marshal, or High Constable, Garret Cotter. *Deputy Marshal*, Jas McDonald. *Asst. Deputy*, David Power.

Police Sergeants, Lewis Hutt (Detective), John Keefe, Nich Meagher, Power, John O'Sullivan, Joseph Tatem.

Policemen, Jno Mulvena, Bart Dillon, David Redmond, Martin Quinn, Dan McDonald, Dun McLean, Jno Curry, G. Saxton, Wm Adams, Patk Mullaney, Jno Baker, Patk Brophy, Jas Forsyth, Jos Francis, Thos Gilfoy, Chas Inglis, Patk O'Donnell, Thos Condon, Reuben Shaw, Jno Whalen, Matthew Sullivan, Michl Griffin, Thos Mails, Jas Dee, Chas Nickerson, Patk Phalen, Richard Kurmer, Charles Tooker, Henry Doane, Jno Murphy, Thos Suttle, Wm Miles, John Robinson.

The City *Civil* Court, presided over by the Stipendiary Magistrate, (having jurisdiction of sums up to $80), is held in the City Court House, Market Square, on the *second* and *fourth* Tuesday of every month.

The City *Criminal* Court meets on the *first* and *third* Wednesday of each month, and is also presided over by the Stipendiary Magistrate, having jurisdiction in all statutable offences, except treason, homicide, burglary and arson. *Clerk of the above Courts*, the City Clerk or Asst Clerk.

The Police Office is open every week day, from 10 to 3 o'clock, (except on Saturday, when it closes at 1 P.M.) The administration of Police and all executive powers of the corporation is vested in the Stipendiary Magistrate.

Citizen's Free Library.

(The gift of Hon Sir Wm Young, Kt., Chief Justice of Nova Scotia.)—City Court House, Market Square. Open from 4 to 7 P.M.

Water Department.

Commrs Water Supply, Jno A. Bell, (Chairman), Jno L. Barry, Edwd J. Longard. *Supt*, J. P. Muir. Secy, S. Boreham.

Fire Department.

Chairman, Alderman Duggan; *Secretary*, John Finn.

FIRE WARDS.—No 1, Henry Peters, Wm H Neal, Richard Urquhart.
2, Wm Murray, Jas Hunter, R Abbott.
3, Alderman Duggan, Wm McDonald, H A Taylor.
4, Ald Blackadar, M J Power, M J Kearney.
5, John J Scriven, John Finn, Chas J McDonald.
6, T Bently, J B Smithers, Ald Nisbet.

Ex-Officio, Ald Jno Flinn, Capt Union Engine Company, Patk Howard, Capt Axe Company.

Committee of Management, M J Power, M J Kearney, H Peters, J J Scriven.

Committee in charge of Engines, Reels, &c.—No 1 Steam Engine, Ald Neal; No 2 Steam Engine, John Finn, Chas J McDonald; No 4 Hand Engine, Ald Nisbet; No 6 Hand Engine, James Hunter; No 1 Hose Reel, W McDonald; No 2 Hose Reel, Richard Abbott.

FRASER, REYNOLDS & CO., Building Material of every description.

BROWN BROTHERS & CO., Druggists, Ordnance Square, Halifax.

Pass, Memo. and Time Books, at R. T. MUIR'S.

Committee in charge of Plugs, Tanks, and Wells.—No 1, H Peters; No 2, R Abbott; No 3, Wm McDonald; No 4, Ald Blackadar; No 5, John J Scriven; No 6, T Bentley.

Committee of Supply, and in charge of Engines and other Property—The Chairman, W H Neal, Wm Murray, H A Taylor, M J Power, J J Scriven, J B Smithers.

Committee of Finance and Audit.—W H Neal, James Hunter, Wm McDonald, M J Kearney, John J Scriven, Thos Bentley.

Volunteer Engine Company.

Capt Ald Flinn. *Sec'y*, David Neville. *Fin Sec'y*, Michl O'Brien. *Treas*, Mich Neville. *Marshal*, Edw Casey.

Union Axe Company.

Capt Patk Howard. 1*st Lieut*, Jno Fraser. *Sec'y*, J J Armstrong. *Treas*, Chas McGinn. *Marshal*, Thos Edwards.

TOWN OF DARTMOUTH.

MECHANICS' INSTITUTE—*Trustees*, Henry Elliott, David Falconer, Maurice Downey. *Prest*, J. W. Johnston, jr. *Vice Prests*, Alex James, Henry Elliott. *Committee*, Nat Russell, Joseph Austen.

AGRICULTURAL SOCIETY—*Prest*, Michael Tobin. *Vice Prests*, Alex Kuhn, Peter McNab. *Sec'y*, Thos Short. *Treasurer*, Andrew Tulloch. *Directors*, Peter McNab, jr, Alex Farquharson, Chas Bissett, Wm Lawlor, Robt Settle.

TRUSTEES DARTMOUTH COMMON—Paul Farrell, Jas W. Turner, Donald Ross.

HEALTH WARDENS—Alex James, Henry Walker, Jos Allen. *Health Inspector*, Richd Innis. *Board of Health*, Geo Shiels, W. H. Weeks, M.D., *Sec'y*, Paul Farrell, Thos A. Hyde, Nath Russell.

OVERSEERS OF POOR—Nathaniel Russell, Chas Robson, Joseph Allen, D. G. Farrell.

CLERKS OF MARKETS—Geo N. Roome, Jno White.

FIRE WARDENS—W. S. Symonds, Geo Shields, Wm Elliott.

FIRE ENGINE COMPANY—M. Downey (*Captain*), D. G. Farrell, (*Sec'y*).

AXE COMPANY—Henry Watt (*Capt*), Thos Elliott, Parker Meulin, Luke Manning.

POLICE MAGISTRATES—Nat Russell, Geo Shiels, D. Farrell.

POLICE CONSTABLE—Richd Innes.

TOWN CLERK—Thos S. Allan.

POST OFFICE KEEPER—Luther Sterns.

WEIGHER OF HAY AND STRAW—D. G. Farrell.

CONSTABLES—Allan McDonald, Edwd Bowes, Jno Prosper, Wm Hunt.

COMMISSIONERS OF STREETS AND TRUSTEES OF WATER LOTS—Geo Wilson, Jas Ormond, W. Elliott.

TRUSTEES OF DARTMOUTH PUBLIC SCHOOLS—John Forbes, Peter Kuhn (*Sec'y*), Maurice Downey.

TRUSTEES OF PUBLIC CEMETERY—Alex James, Thos S. Allen, Thos G. Elliott.

COLLECTOR OF RATES.—Thos S. Allan.

Elastic Stockings, Knee Caps and Anklets, at BROWN BROTHERS & Co.

H. H. FULLER & CO., Importers of Best London Paints and Oils. See Adv. page 3.

R. T. MUIR, Paper Ruler & Blank Book Manufacturer, 125 Granville St.

DEPARTMENT OF MILITIA.

Commander-in-Chief, His Excellency the *Rt. Hon.* LORD LISGAR, Bt. G. C. B., K. C. M. G., Governor General.

Province of Nova Scotia, Ninth Military District.

Head Quarters, Halifax.

The Province of Nova Scotia is divided into 19 Regimental Divisions, comprised within three Brigade Divisions—the boundaries of such Regimental Divisions are identical with the Electoral Divisions into which the Province is divided, with the following exception, viz: the city of Halifax and county of Halifax, each to form one Regimental Division.

Deputy Adjutant-General, Colonel R. Bligh Sinclair, N. S. M.

Paymaster, Captain George Guy.

First Brigade Division.

Consists of the Regimental Division of the city of Halifax and counties of Halifax, Hants, Colchester, Cumberland, Pictou, Antigonish and Guysborough.

Brigade Major, Colonel John Winburn Laurie, Lt.-Col. H. M. Army.

Head Quarters, Halifax.

HALIFAX FIELD BATTERY.—*Capt*, J. R. Graham. *Lieuts*, A. H. Crowe, H. Flowers, G. Ashmore; *Surgeon*, Chas Gossip, M.D.; *Asst Surgeon*, Thos R. Almon, M.D.

HALIFAX GARRISON ARTILLERY.—*Lt Col*, Geo Mitchell. *Major*, John E. Albro. *Capts*, Jas Shand, Thos Mowbray, Henry J. Parker, Edward L. Coleman, L. J. Bland (*Adj.*), Alex G. Heslein, W. R. Stowe Wainwright. 1*st Lieuts*, Fred G. Wainwright, J. G. Angwin, C. S. Curran, Geo E. Sanford, T. C. Oland, Geo Anderson, jr. 2*nd Lieuts*, Francis W. Russell, Fred H. Oxley, W. M. D. Pearman, A. W. Brockley. *Paymaster*, W. J. Coleman, jr. *Qtr Mr*, C. A. Creighton. *Surgeon*, A. Moren, M.D. *Asst Sur*, John F. Black, M.D.

SECOND BRIGADE HALIFAX GARRISON ARTILLERY.—*Lieut-Col* Joseph S. Belcher. *Major*, Robert Taylor. *Captains*, Arch Mulvena, Chas Richardson, David McPherson, Geo T. Smithers (*Ajd*), William A. Purcell, Jas Reeves, Gould N. Brown. 1*st Lieuts*, Jno M. DeWolf, Daniel Johnson, Jas Hanrahan, John Himmelman, Benj A. Taylor, John Roue Glendinning. 2*nd Lieuts*, Chas E. Horton, Thos Johnson, Geo H. Taylor, J. Godfrey Smith, Frank St G. Smithers, Thomas H. Ash. *Adjutant*, Geo T. Smithers (*Capt*). *Paymaster*, Edward J. Lordly. *Qtr Mr*, R. C. Hamilton. *Surgeon*, A. H. Woodill, M.D. *Assist Sur*, Thomas Milsom, M.D. *Instr*, Archibald Mulvena (*Capt.*)

63D HALIFAX VOLUNTEER BATT. RIFLES.—*Lt-Col*, A. K. Mackinlay. *Majors*, W. H. Pallister (*Bt-Lt-Col*), G. R. Anderson. *Capts*, W. Barron, Jno D. Cummins, Geo Piers, J. N. Ritchie, Wm D. Harrington, John D. McIntosh. *Lieuts*, Jno Vaughan, Edm Fultz, William M'Kerron, B. B. Bond, Jno Goreham, Jas Dimock. *Ens*, T. J. Walsh, James M. Mumford, M. J. Walsh, John Milsom, W. K. Angwin. *Paym*, P. Hayden. *Adj*, Lieut D. McLeod. *Qtr Mr*, Lieut J. Scott Mitchell. *Surg*, Thos Walsh, M.D.

FRASER, REYNOLDS & CO., Oak Tanned Leather Belting and Belt Lacing.

BROWN BROTHERS & CO., Druggists, Ordnance Square, Halifax.

Writing, Copying and Printing Inks, at R. T. MUIR'S.

66TH HALIFAX VOLUNTEER BATT. OF INFANTRY.—*Lt Col*, Jas J. Bremner. *Major*, H. Oldright, (L.C.). *Capts*, Chas J. MacDonald, John R. Murray (M.), Robert F. Watt, John W. Watt, Ed H. Reeves, A. H. Brown, Geo Guy, Geo Franklyn. *Lieuts*, Geo W. Hart, C. H. Hepworth, John Dence, H. McD. Henry, A. Barss, C. W. Tupper. *Ens*, W. Humphrey, G. Black, F. Mitchell, P. Johnston, A. Cameron. *Paym*, G. McLean. *Surg*, Wm B. Slayter, M.D. *Qtr Mr*, W. H. Neal. *Adj*, C. J. MacDonald. *Asst Surg*, Thomas Trenaman, M.D.

PURCELL'S COVE BATTERY.—*Capt*, J. J. Bland. *1st Lt*, Wm A. Purcell. *2nd Lt*, Jas Hanrahan.

SHUBENACADIE INFANTRY CO.—*Capt*, Jas E. Cole. *Lt*, Joshua Nelson. *Ens*, Isaac L. Barnhill.

WINDSOR INFANTRY CO.—*Lt*, W. H. Blanchard. *Ens*, Joseph Burgess.

1ST TRURO CO.—*Capt*, G. A. Layton. *Lt*, Thos McKay. *Ens*, Henry Cock.

2ND TRURO CO.—*Capt*, L. J. Crow. *Lt*, D. H. Muir. *Ens*, D. H. Cock.

ONSLOW INFANTRY CO.—*Capt*, G. Payne. *Lt*, P. Ball. *Ens*, O. Johnson.

AMHERST CO.—*Capt*, J. Alb. Black. *Lt*, G. E. Church.

MACCAN AND RIVER HEBERT CO.—*Capt*, M. B. Harrison. *Lt*, Wm Moffatt. *Ens*, J. Harrison.

RIVER PHILIP CO.—*Capt*, R. L. Black. *Lt*, Wm C. Phillips. *Ens*, C. Black.

PARRSBORO' CO.—*Capt*, B. Fullerton. *Lt*, Angus McGillivray.

PICTOU HIGHLAND COS.—MILL BROOK, *Capt*, G. H. Sutherland. *Lt*, Rodk McKenzie. *Ens*, Murd McPherson. MOUNTAIN, *Capt*, Wm Sutherland. *Lt*, Wm Maxwell. *Ens*, Jas Fraser. NEW LAIRG, *Capt*, Angus McLeod. *Lt*, Danl Sutherland. *Ens*, Thos McLeod.

Second Brigade Division.

Consists of the Regimental Divisions of Kings, Annapolis, Digby, Yarmouth, Shelburne and Lunenburgh.

Brigade Major, Lt. Col. Thos Milsom, N. S. M.

Head Quarters, Halifax.

6STH KINGS CO. BATT.—*Lt Co*, L. DeV. Chipman. *Majors*, Wm H. Belcher, H. W. Lydiard. No 1 Co Kentville, *Capt*, B. H. Dodge. *Lt*, B. Webster. *Ens*, J. B. Chipman. No 2 Co Canard, *Capt*, B. Smith. *Lt*, E. W. Beckwith. *Ens*, J. Walton. No. 3 Co. Kentville, *Capt*, Jno Redden. *Lt*, Wm Roy. *Ens*, N. E. Bishop. No 4 Co Billtown, *Capt*, Ed Steadman. *Lt*, C. R. Bill, jr. *Ens*, Ward Eaton. No 5 Co Billtown, *Capt*, T. R. Illsey. *Lt*, D. E. Ross. No 6 Co Canning, *Capt*, C. E. Borden. *Lt*, W. H. Fellows. *Ens*, E. Borden. No 7 Co Aylesford, *Capt*, Thos R. Harris. *Lt*, Ceo McGregor. *Ens*, Geo W. Eaton. No 8 Co Aylesford, *Capt*, Jas Palmer. *Lt*, Wm R. L. Foster. *Ens*, W. Welton. *Adj*, John E. Starr. *Surg*, H. Shaw, M.D. *Asst Surg*, F. W. Borden, M.D.

69TH 1ST ANNAPOLIS REGT.—*Head Quarters*, PARADISE.—*Lt Col*, W. E. Starratt. *Majors*, DeL. Harris, John Sanders. No 1 Co Wilmot. *Capt*, Geo A. Covert. *Lt*, Thos. N. Chesley. *Ens*, W L. Marshall. No 2 Co Paradise, *Capt*, E. M. Morse. *Lt*, G. W. Charlton.

Unadulterated Ground Spices; at BROWN BROTHERS & Co.

H. H. FULLER & CO., House Building Hardware of all kinds. See Adv. page 3.

R. T. MUIR, Bookseller and Stationer, 125 Granville St., Halifax.

Ens, J. A. Morse. No 3 Co Granville, *Capt*, David Wade. *Lt*, Campbell Willett. *Ens*, Wm L. Wade. No 4 Co Port William, *Capt*, Jno Charlton. *Lt*, Jos H. Graves. *Ens*, A. J. Hall. No 5 Co Annapolis Royal, *Capt*, Geo Wells. *Lt*, Chas Whitman. *Ens*, Saml Hall. No 6 Co Paradise, *Capt*, J. P. Buckler. *Lt*, Joseph Buckler. *Ens*, Alonzo Cleaves. *Paym*, Eph Buchman. *Adj*, Malc C. Bent. *Qtr. Mr*, Wm H. Bishop. *Surg*, Saml Primrose, M.D.

72ND ANNAPOLIS REGT.—*Head Quarters*, WILMOT.—*Lt Col*, E Decie. *Majors*, Benj H. Parker, S. Spurr. No 1 Co Wilmot. *Lt*, E C. Spinney. *Ens*, David Bent. No 2 Co Annapolis, *Capt*, E. E Phinney. *Lts*, R. Baker, B. Baker. *Ens*, John W. Harris. No 3 Co Wilmot. *Lt*, H. M. Phinney. *Ens*, E. Viditoe. No 4 Co Middleton, *Capt*, O. M. Taylor. *Lt*, J. Y. McCormick. *Ens*, R. Morton. No 5 Co Farmington, *Capt*, Henry M. Phinney. *Lt*, E. W. Shafner. *Ens*, David McGregor. No 6 Co Nictaux, *Capt*, J. M. Morse. *Lt*, F. M. Chipman. *Ens*, A. Gates. *Paym*, H. B. McGee. *Qtr Mr*, M. Chipman. *Surg*, John Woodbury, M.D. *Asst Surg*, S. R. Fullarton, M.D.

CLEMENTS PORT INFANTRY CO.—*Capt*, W. Harris. *Lt*, Jno C. Dunn. *Ens*, John W. Harris.

1ST BEAR RIVER INFANTRY CO.—*Capt*, J. Troop. *Lt*, J. D Nichol. *Ens*, J. H. Millar.

2ND BEAR RIVER INFANTRY CO.—*Capt*, J. W. Turnbull. *Lt*, N. Glasgow. *Ens*, Jas Bryant.

LUNENBURG BATTERY.—*Capt*, Jas Dowling. *1st Lt*, G. Godley. *2nd Lt*, Jas H. Brown.

MAHONE BAY BATTERY.—*Capt*, Edw James. *1st Lt*, H. Burgoyne. *2nd Lt*, Ch Andrews.

CHESTER BATTERY.—*Capt*, A. J. Hiltz. *1st Lt*, Edw Lordley. *2nd Lt*, Jas Williams.

LUNENBURG INFANTRY.—1st Co.—*Capt*, Robt McLennan. *Lt*, J. Rudolf. *Ens*, H. M. Jost. 2nd Co—*Capt*, Thos Curll. *Lt*, George Dares. *Ens*, B. McLaughlan. 3rd Co—*Capt*, Jas D. Hall. *Lt*, Geo A. Parker. *Ens*, Hy Dauphinee. 4th Co, New Ross, *Capt*, G. H. Windrow. *Lt*, Thos Hatchers. *Ens*, Isaac J. Roast.

MAHONE BAY CO—*Capt*, Jno P. Hamm. *Lt*, Alex Kedy. *Ens*, Geo Kedy.

MARTIN'S RIVER CO—*Capt*, J. Langill. *Lt*, Elk Kedy. *Ens*, J. E. Ernst.

Third Brigade Division.

Consists of the Regimental Divisions of Inverness, Victoria, Richmond and Bape Breton.

Brigade Major. Lt Col C. Crewe Read, N.S.M.

Head Quarters, Sydney, C. B.

BADDECK, C. B., INFANTRY CO—*Capt*, Norman McRae. *Lt*, Wm Cain. *Ens* D McRae.

GRAND NARROWS, C. B., INFANTRY CO—*Capt*, John S. McNeil. *Lt*, Hector McNeil. *Ens*, John McNeil.

MIDDLE RIVER, C. B. INFANTRY CO.—*Capt*, Ch McRae. *Lt*, John Campbell. *Ens*. Dunc McRae.

COW BAY, C. B. INFANTRY CO—*Capt*, A. E. Hill. *Lt*, Wm Crow. *Ens*, Nathan Nunn.

FRASER, REYNOLDS & CO., Sheet Rubber and Rubber Packing of every description.

BROWN BROTHERS & CO., Druggists, Ordnance Square, Halifax.

Pipes, Combs, Cash Boxes, Hair and Cloth Brushes, at R. T. MUIR'S.

STAFF OF THE ARMY IN NOVA SCOTIA.

Commander H. M. Forces, His Excellency Lieut General SIR CHARLES HASTINGS DOYLE, K.C.M.G., Col 87th Royal Irish Fusileers, Lieut Governor of Nova Scotia, &c, &c.

Aides-de-Camp, Capt Fra Walter Cary, 15th F, and Capt R O'G Haly, 84th F.

Brigade Major, Capt Wilsone Black, 6th F.

Town Major, Capt R Nagle, h p, late Canada Rifles.

Asst Quar Mas Gen'l, Lieut Col G E Baynes, h p, late 8th F.

Asst Mil Sec'y, Col Augustus F Ansell.

Commanding Royal Artillery, Lieut Col Glanville.

Commanding Royal Engineers, Col R G Hamilton.

Inspecting Field Officer of Militia and Volunteers, Lt Col J W. Laurie, h p, Col N S M.

Chaplains, Rev J C Edgehill, M A, Rev W H Bullock, Rev F C Gascoigne.

Control Department.

Dep'y Controller, Ben Hay Martindale, C B.

Staff Paymaster, J K Gould.

Commissary, A S Beswick; *P Deputy Commissaries*, O F Beale, Crofton J Uniacke.

Asst Commissary, Herbert J Mills.

Medical Department.

Dep'y Insp Genl of Hospital and Prin Medical Officer, S McV Lloyd, M D.

Staff Surgeon Major, J S Furlong, M D.

Staff Asst Surgeon, R Collins, M D.

Apothecary to the Forces, F Fernandez.

Royal Engineer Department.

Commanding Officer, Col. R. S. Hamilton.

Surveyor, J McGregor Grant.

ROYAL ARTILLERY—The Royal Arms and Supporters, with a Cannon, "*Ubique*" over the Gun, and "*Quo Fas et Gloria ducunt*" below it. (3rd and 4th Batteries, 3rd Brigade.) *Col* J R Gibbon, C B, *Lieut Col* F R Glanville; *Capts*, H Herbeden, T Cuming, H Darwall; *Lieuts*, A M Brown, L Porter, C J Deshon, F H W Milner, C Morley, D I G Stanley, H Walker; *Quar Mr*, B Trew; *Asst Surgeon*, E Gascoyne.

ROYAL ENGINEERS—The Royal Arms and Supporters, with a Cannon, "*Ubique*" over the Gun and "*Quo Fas et Gloria ducunt*" below it. (5th and 34th Companies.) *Col* R Burnaby; *Lieut Col* J H Smith; *Capt* E N Peters; *Lieuts*, C W Whinfield, J Gore Booth, V F Rowe, J T Bucknill.

60th (King's Royal Rifle Corps)—1st Batt—*Celer et Audax*—"Roleia," "Vimiera," "Martinique," "Talavera," "Fuentes d'Onor," "Albuhera," "Ciudad Rodrigo," "Badajoz," "Salamanca," "Vittoria," "Pyrenees," "Nivelle." "Nive," "Orthes," "Toulouse," "Peninsula," "Punjaub," "Mooltan," "Goojerat," "Delhi," "Taku Forts," "Pekin." *Col* Hen *Visc* Melville, G C B; *Lieut Col* Chas A B Gordon; *Majors*, Hen Fra Williams, R J E Robertson; *Capts*, Jas D Dundas, Fra V Northey, Geo C Kelly, Wm J E Poole, W L K Ogilvy, John Owen Young, John G Crosbie, Nesbit W Wallace, Ellis Houlton Ward, Chas M Calderon, Redvers H Buller; *Lieuts*, Geo T Whitaker, Rich C Robinson, Denis Bingham, Fra Hen Baillie, Fred C B Coulson, Edm Lomax Fraser, Hen A F F Coventry, A F H Mitchell-Innes, Robt Cradock Davies, Jas N Blackwood Price, E J A. Wood, Hen S Marsham, *Adj*, J Aubrey Williams. *Hon* Keith Turnour, John Hen Burstall, Hen S Hutton Riddell, Fulb Wright Archer; *Ensigns*,

BROWN BROTHERS & CO., Importers of Genuine Patent Medicines.

H. H. FULLER & CO., Roofing Composition and Tarred Paper. See Adv. page 3.

R. T. MUIR, Paper Ruler & Blank Book Manufacturer, 125 Granville St.

Horace Walpole, Nicholas E de B Fenwick, Walter Hen Holbech, Hen Lowth Farmer, Robt Henley; *Paymaster* Robt C Streatfeild; *Inst Musk* F H Baillie; *Quar Mastr.* John Toole; *Surgeon* Ewd W Young, M D; *Asst Surg* Wm S Oliver, M D. Green—facing scarlet.

61st (South Gloucestershire). "Egypt" (with The Sphinx). "Maida," "Talavera," "Salamanca," "Pyrenees," "Nivelle," "Nive," "Orthes," "Toulouse," "Peninsula," "Punjaub." "Chillianwallah." "Goojerat," "Delhi." *Col Sir* Horatio Shirley, K C B; *Lieut Col* John P Redmond, C B; *Majors*, Alex W Gordon, Wm F Brett; *Capts, Hon* Edw Hillman Burnside, Wm Blackett, John Sloman, Robert Hutton, Bertie Shiffner, Fred John, Fane, Edw Waugh Rumsey, Charles H Boileau, Fra J W P Long, Henry Tomkinson, Wigram M Money, John Lloyd Dickin; *Lieuts, Hon* E J Chetwynd, Henry H A Stewart, Redmond U Somerville, Wm M Fowler, Chas Wyndham Murray, Frederic John Curtin, Robt Hayes Corbett, Edwin Law, E H B O'Geran, Art Edward Wilby. Hen Lindsell Green, Thos W Crawford Leathem, Alfred Chas Fryer, Maurice Chas O'Connell, Chas Edward Whalley; *Ensigns*, Chas Henry Santi, Wm Mends Trotman, Allan Gilmore, Fra Herbert England, Ludlow Strange Henry Payne, James Hayes Sadler; *Paymaster* Fred Jas Mylius; *Ins of Musk, Hon* E J Chetwynd; *Adj* H H A Stuart; *Qr Mast* Jas Wilson; *Surg* J P Street, M D; *Asst Surg* W Handy. Red—facings buff.

THE NAVY.

Commander-in-Chief of the North American and West India Station, His Excellency, Vice Admiral Edward Gennys Fanshawe, C.B.
Flag Lieutenant, Arthur D. Fanshawe,
Secretary, Frederick Penfold.
Clerks to Secretary, Colin Campbell, Laurence Stewart.

Officers H. M. Naval Yard, Halifax.

Naval and Victualling Storekeeper and Accountant, Benjamin Stokes.
Clerk, Thos S. Veale.

H. M. Ships on the North American and West India Station.

S. denotes Screw—P. Paddle Wheel.

ABOUKIR, 24. *S. Ship.* 3091 tons. 400 H. P. *Recv. Ship, Jamaica.* Capt, Rich W. Courtenay, Commodore of 2nd class; Sec'y, Jas Cox; Commander, Karl H. A. Mainwaring; Lieut, Algernon S. Montagu; Frederick C. Law; Nav. Lieut, George Christie, Geo Stanley, Wm S. T. Thompson, Jno T. Hoskyn; Chaplain, Rev Spencer C. Musson; Surgeon, Peter W Rolston; Paym, Adderly W. Chimmo; Chief Engineer, Edm Rivers; Asst Payms, Edward S. Peach, John Sheperd.

DANAE, 6 *S. Ship.* 1287 tons. 360 H. P. Capt, Wm S. Brown; Lieuts, Geo W. Osmand, Ptk A. Black, Francis W. Cobb; Nav Lieut, Wm M. Savage; Surg, John T. Gabriel; Paym, Francis H. Chown; Chief Engineer, Geo Wynhall; Sub-Lieuts, F. H. Hemery, John Leslie Burr, H. P. Dawson; Nav. Sub-Lieut, Henry Brayn; Assist Sur, Alex B. Trousdell M.D.; Asst Paym, William W. Inch.

ECLIPSE 6. *S. Sloop.* 1273 tons. 350 H. P. Capt Anthony H. Hoskins; Lieuts, Phillip H. W. Mayow, Reginald N. Custance; Nav. Lieut, Geo T. Tomlin; Surgeon, Walter F. C. Bart-

FRASER, REYNOLDS & CO., Sole Agents for best American Scythes.

BROWN BROTHERS & CO., Druggists, Ordnance Square, Halifax.

Small Wares in great variety, at R. T. MUIR'S.

lett; Paymaster, Richard F. Wily; Chief Engineer, Wm McDowall; Sub-Lieuts, H. K. Gregson, Edmund B. Wallace.

FLY, 4. *Double S. Composite Gun-Vessel.* 464 tons. 120 H. P. Commander, Thomas T. Phillips; Lieut, Geo S. Smith; Sub-Lieut, Murray Gladstone; Nav Sub-Lieut, Charles George; Asst Surgeon, E. W. Doyle; Asst Paymaster in charge, John Watts.

IRRESISTIBLE, 4. *S. Ship.* 2642 tons. 400 H. P. Engineer, Albert Martell; Carpenter, John T. Harris.

LAPWING, 3. *Double S. Gun-Vessel.* 663 tons. 160 H.P. Commander, Charles G. F. Knowles. Lieut, Edw Wickham; Sub-Lieut, Allan R. Woodriff; Nav Sub-Lieut, William R. Fox; Asst Surgeon, Michael U. Creany, M.D.; Asst Paym in charge, R. J. H. Tucker.

NIOBE, 4. *S. Sloop.* 1083 tons. 300 H. P. Com'der, Sir Lambton Lorraine, Bart.; Lieuts, J. A. Boxer, Geo A. Giffard; Nav Lieut, Phillip E. Mauger; Surgeon, Wm G. Ridings, Paym, Wm W. Blayney; Chief Engineer, Wm H. Elliott; Sub Lieuts, Francis A. Brookes, F. C. Younghusband, Edw B. Tinling; Asst Sur, Robert W. Biddulph; Asst Paym, Geo J. Long.

PHILOMEL, 3. *Double S. Gun-Vessel.* 664 tons. 160 H. P. Commander, Douglas Walker; Lieut, Edmund G. Bourke; Nav Sub-Lieut, Frederick Hire; Asst Surgeon, John G. Clarke; Asst Paym in charge, Henry H. Rickard.

PLOVER, 3. *Double S. Gun-Vessel.* 663 tons. 160 H.P. Commander, H. N. Hippisley; Sub Lieut, H. L. Fleet; Nav Sub-Lieut, Jas R. H. MacFarlane; Asst Sur, Geo R. Lawrenson; Asst Paym in charge, Wm E. P. Saer.

RACCOON, 18. *S. Corvette.* 1467 tons. 400 H. P. Capt, Edw H. Howard; Lieuts, Bouverie F. Clark, Cecil M. Turner, Geo S. La Coste, Edmund S. Poe; Nav Lieut, John F. Barns; Lieut Mar, Horatio P. Morgan; Surgeon, James Flanag[illegible] Paym, William Evans; Chief Engineer, Nath'l Farrant; Sub-Lie[illegible]s, R. L. Groome, Gordon Glennie; Nav Sub-Lieut, H. C. Owen; [illegible]st Sur, Septimus Sexton; Asst Payms, Gabriel Beer, R. M. Pears[illegible].

ROYAL ALFRED, 18. *S. Ship. Armour-Plated.* 4068 tons. 800 H.P. Flag Ship. Captain, H. F. N[illegible]olson; Commander, Seymour Curtis; Lieuts, G. W. Hand, Tom H[illegible]alcon, M. J. Harrison, R. J. Fortescue, A. Kingscote, Geo R. C. Ey[illegible], John Hicks, R. W. Stopford; Staff-Comm, J. G. Dathan; Nav Lieut, Wm R. Martin; B,-Maj Mar Art, Chas Jolliffe; Lieut Mar Art, Wm La T. Cockraft; Lieut Mar, Wm H. Poe; Chaplain, Rev Richard Meashem, B.A.; Staff-Surgeon, Wm Gordon, M.D.; Paym, Thomas C. Thomas; Chief Engineer, Frederick J. Pope; Naval Inst, Wm T. Littlejohns; Sub-Lieuts, Stephen H Thompson, John G. F. Kerr, John W. C. Campbell; Jas T. Hurt, W. S. Goodridge, Harry N. Lowe; Nav Sub-Lieuts, George H. Stoate, Charles Webb; Asst Surgs, John B. Nicoll, M.D., Richard S. P. Griffiths; Asst Payms. Bartholomew S. Tobin, Reginald C. Hodder, Geo F. Brown. The following officers are borne as additional for surveying service,—Staff-Comm, James H. Kerr; Nav Lieuts, Geo Robinson, Wm F. Maxwell.

H. H. FULLER & CO., Annealed Cut Nails from best Iron. See Adv. page 3.

BROWN BROTHERS & Co., Pure Chemicals and Toilet Articles.

R. T. MUIR, Bookseller and Stationer, 125 Granville St., Halifax.

ROYALISTS, 3. *S. Sloop.* 669 tons. 150 H. P. Com, Rich S. Bateman; Lieuts, W. B. Bridges, Geo A. G. Grey; Nav Lieut, J. F. Vivian; Surgeon, Chas H. Slaughter; Paymaster, Richard R. A. Richards; Sub-Lieuts. Arthur Furlonger, E. F. Grove; Asst Surgeon, James W. Fisher, M.D.

SCORPION, 4. *S. Iron Turrett Ship, Armour-Plated.* 1833 tons. 350 H. P.

SIRIUS, 6. *S. Sloop.* 1268 tons. 350 H. P. Captain, David Miller; Lieuts, Wm H. M. Molyneux, Robt N. Hamond; Nav Lieut, Robt Towers; Surgeon, Peter M. Roe; Paym, Jas S. Daniell; Chief Engineer, Jas Ward; Sub-Lieuts, W. J. Moore, Charles H. Herring, Chas Gardner; Nav Sub Lieut, Henry Backler; Asst Surgeons, Jas C. Dunlop, John Rogers, Wm Galloway.

SPHINX, 5. *P. Sloop.* 1061 tons. 500 H. P. Capt, Henry B. Phillimore, C.B.; Lieuts, Edwin Hotham, R. A. Brock; Nav Lieut, Archibald G. Douglas; Surgeon, Michael W. Cowan, M.D.; Paym, Wm E. Boxer; Chief Engineer, Geo F. Boothe; Sub-Lieuts, Henry C. A. Morschead, Henry H. Dyke, Chas G. Prater; Asst Surg, Wm Wodsworth; Asst Paym, J. H. M. Burney.

TERROR, 16. *Iron S. Floating Battery, Armour-Plated.* 1971 tons. 200 H.P. Capt, Elphinstone D'O.D'A. Aplin; Lieut. H. P. Gilbert; Nav Lieuts. Wm B. Goldsmith, Chas W. McConachy; Capt Mar, Gustavus F. Munro; Lieuts Mar, H. B. Isaacson, L. H. G. Cross; Surgeon, Wm Connolly, M.D.; Paymaster. Edw S. M. Power; Chief Engineer, Jos J. Greathead; Asst Surg, Wm J. Wey; Asst Paym, A. J. Ramsay.

VESTAL, 4. *S. Sloop.* 1081 tons. 300 H. P. Comm, William R. Kennedy. Lieuts, R. W. Stopford, Claude H. S. Buckle; Nav Lieut, Henry Husband; Surgeon, Wm R. Bennett, M.D.; Paym, Wm H. Hyde; Chief Engineer, Wm Smiley; Sub Lieuts, Herbert G. Archer, Geo A. Primrose, Geo P. Henderson; Asst Surg, Arthur V. Smyth; Asst Paym, Albert H. Carlyon.

VIPER, 4. *Iron. Double S. Gunboat, Armour-Plated.* 777 tons. 160 H. P.

VIXEN, 4. *Iron and Wood Double S. Gunboat, Armour-Plated.* 754 tons. 160 H P.

Screw Steam Gunboats.

ALBACORE. 60 H P.

BRITOMART. 60 H. P. Lieut and Commander, Basil E. Cochrane, Sub-Lieut, Walter P. A. Ogle; Nav Sub-Lieut, John H. Woodward; Chief Engineer, Edward Matthews.

CHERUB. 60 H. P. Lieut and Commander, Noel F. S. Digby; Nav Sub-Lieut, Henry G. Hatch; Assist Surgeon, Valentine Duke.

HERON. 60 H. P.

MINSTREL. 60 H. P. Lieut and Commander, Harry F. Yeatman; Sub-Lieut, George S. Deverell.

FRASER, REYNOLDS & CO., Superior Mowing Machines and Horse Rakes.

BOWRN BROTHERS & CO., Druggists, Ordnance Square, Halifax.

Soaps, Hair Oils, Perfumery, and other Small Wares, at R. T. MUIR'S.

THE ROYAL FAMILY OF GREAT BRITAIN.

The QUEEN (Alexandrina) VICTORIA, Queen of the United Kingdom of Great Britain and Ireland, born May 24, 1819. Succeeded to the throne, June 20, 1837. Crowned June 28, 1838. Married, February 10, 1840.

VICTORIA ADELAIDE MARY LOUISA, Princess Royal, *b* Nov 21, 1840; *m* Jan 25, 1858, Frederick William, Crown Prince of Prussia, K. G.

ALBERT EDWARD, Prince of Wales, *b* Nov 9, 1841; *m* March 10, 1863, Princess Alexandra Caroline Maria Charlotte Louisa Julia of Denmark, *b* Dec 1, 1844.

ALICE MAUD MARY, *b* April 25, 1843; *m* July 1, 1862, Prince Frederic William Louis of Hesse.

ALFRED ERNEST ALBERT, Duke of Edinburgh, *b* Aug 6, 1844.

HELENA AUGUSTA VICTORIA, *b* May 25, 1846; *m* July 5, 1866, Prince Frederic Christian Charles Augustus of Schleswig-Holstein.

LOUISA CAROLINE ALBERTA, *b* March 18, 1848; *m* March 21, 1871, Marquis of Lorne, eldest son of the Duke of Argyle.

ARTHUR PATRICK WILLIAM ALBERT, *b* May 1, 1850.

LEOPOLD GEORGE DUNCAN ALBERT, *b* April 7, 1853.

BEATRICE MARY VICTORIA FEODORE, *b* April 14, 1857.

DOMINION OF CANADA.

SEAT OF GOVERNMENT OTTAWA.

Governor-General and Commander-in-Chief—His Excellency the Right Honorable JOHN, BARON LISGAR, of Lisgar and Bailieborough, in the county of Cavan, Ireland, in the Peerage of the United Kingdom of Great Britain and Ireland, and a Baronet, one of Her Majesty's Most Honorable Privy Council, Knight Grand Cross of the Most Noble Order of the Bath, Knight Grand Cross of the Most Distinguished Order of St. Michael and St. George.

Dep. Governors for signing Money Warrants, and *Commissioners per dedimus potestatum*—William H. Lee and William A. Himsworth.

Private Secretary, Francis Turville, Esq. *Military Sec'y*, Lt.-Col. J. C. McNeill, V. C., H. P. 48th Regt.

Provincial Aides-de-Camp, Lt.-Col. I. G. Irvine, Lt.-Col. J. Duchesney, Lt.-Col. Hewitt Bernard, Lt.-Col. Fred. W. Cumberland, Lt.-Col. W. A. W. Ponsonby.

PRIVY COUNCIL.

Hon Sir J. A. McDonald, K. C. B., *Minister of Justice and Attorney-General*
" Sir George E. Cartier, Bt., C. B., *Minister of Militia.*
" Samuel L. Tilley, C. B., *Minister of Customs.*
" Sir Francis Hincks, K. C. M. G., C. B., *Minister of Finance.*
" Hector Louis Langevin, *Minister of Public Works.*
" Alexander Morris, *Minister of Inland Revenue*
" Joseph Howe, *Secretary of State for the Provinces, and Superintendent General of Indian affairs.*
" Charles Tupper, C.B., *President of the Privy Council.*
" Peter Mitchell, *Minister of Marine and Fisheries.*
" Alexander Campbell, *Postmaster-General.*
" Christopher Dunkin, *Minister of Agriculture.*
" James Cox Aikins, *Secretary of State for Canada.*
" Jean Charles Chapais, *Receiver-General.*

Clerks—William H. Lee, William A. Himsworth.

H. H. FULLER & CO., Blacksmiths' Drills. See Adv. page 3.

Sponges, Brushes, Combs and Perfumery, at BROWN BROTHERS & CO.

R. T. MUIR, Paper Ruler & Blank Book Manufacturer, 125 Granville St.

SENATE OF CANADA.

Speaker—Hon JOSEPH CAUCHON.

PROVINCE OF NOVA SCOTIA.—12 MEMBERS.

Hon Sir Edward Kenny,
" Thomas D. Archibald,
" Robert Barry Dickey, *Q. C.*,
" John Holmes,
" John Locke,
" Caleb R. Bill,
Hon John Bourinot,
" William Miller,
" A. W. McLelan,
" Alex McFariane,
" Jeremiah Northup,
" Ezra Churchill.

PROVINCE OF NEW BRUNSWICK.—12 MEMBERS.

Hon Amos Edwin Botsford,
" John Robertson,
" Robert Leonard Hazen,
" William Hunter Odell,
" David Wark,
" William Henry Steeves,
Hon John Ferguson,
" Robert Duncan Wilmot,
" Abner Reid McClelan,
" Peter Mitchell,
" John Glazier,
" James Dever,

PROVINCE OF QUEBEC.—24 MEMBERS.

Hon James Leslie,
" Asa Belknap Foster,
" Louis A. Ollivier,
" Jacques Ollivier Bureau,
" Charles Malhiot,
" Louis Renaud,
" Luc Letellier de St. Just,
" Ulric Joseph Tessier,
" John Hamilton,
" Charles Cormier,
" David Edward Price,
" Leandre Dumouchel,
Hon Louis Lacoste,
" Joseph F. Armand,
" Charles Wilson,
" William Henry Chaffers,
" Jean Baptiste Guevremont,
" James Ferrier,
" Thomas Ryan,
" John Sewell Sandborn,
" Joseph Cauchon,
" Jean Charles Chapais,
" Louis Panet.

PROVINCE OF ONTARIO.—24 MEMBERS.

Hon John Hamilton,
" Roderick Matheson,
" Samuel Mills,
" Benjamin Seymour,
" Walter Hamilton Dickson,
" James Shaw,
" David Recsor,
" Alexander Campbell,
" David Christie,
" James Cox Aikins,
" James Rea Benson,
" Elijah Leonard,
Hon William McMaster,
" Asa Allworth Burnham,
" John Simpson,
" James Skead,
" David Lewis McPherson,
" Donald McDonald,
" Oliver Blake,
" Billa Flint,
" George Wm Allan,
" F. Smith,
" E. Perry,
" R. Read.

Chaplain, Rev John Johnston—*Clerk*, W. Lemoine.

FRASER, REYNOLDS & CO., Superior Cutlery, very low.

BROWN BROTHERS & CO., Druggists, Ordnance Square, Halifax.

Room Paper and Paper Blinds, at R. T. MUIR'S,

HOUSE OF COMMONS.

Speaker.—Hon JAMES COCKBURN.

PROVINCE OF NOVA SCOTIA.—19 MEMBERS.

Annapolis.... William H. Ray,
Antigonish.....Hugh McDonald,
Cape Breton....James McKeagney,
Colchester.....F. M. Pearson,
Cumberland....*Hon* C. Tupper, C.B.
Digby.....Alfred W. Savary,
Guysborough ..Stewart Campbell,
Halifax..... { Alfred G. Jones, Patrick Power,
Hants.....*Hon* Joseph Howe,
Inverness.....Hugh Cameron,
Kings.....L. DeV. Chipman,
Lunenburg ..E. M. McDonald,
Pictou.....J. W. Carmichael,
Queens.....James F. Forbes,
Richmond.....Isaac LeVisconte,
Shelburne.....Thomas Coffin,
Victoria.....William Ross,
Yarmouth.....Frank Killam,

PROVINCE OF NEW BRUNSWICK.—15 MEMBERS.

Albert.....John Wallace,
Carleton.....*Hon* Chas Connell,
Charlotte.....John Bolton,
Gloucester.....T. W. Anglin,
Kent.....Auguste Renaud,
Kings.....George Ryan,
Northumberl'd .Richard Hutchison,
Queens.....John Ferris,
Restigouche...Geo. Moffatt,
Sunbury.....Charles Burpee,
St. John, city..*Hon* S. L. Tilley, C.B.
St. John, city and county { *Hon* J. H. Gray,
Victoria.....John Costigan,
Westmoreland.A. J. Smith,
York.....J. Pickard,

PROVINCE OF QUEBEC.—65 MEMBERS.

Argenteuil.....*Hon* J. J. C. Abbott,
Bagot.....Pierre S. Gendron,
Beauce.....Chris H. Pozer,
Beauharnois....Michael Cayley,
Bellechasse. ...J. Tournier
Berthier.....Ans H. Paquet,
Bonaventure ...Theo Robitaille,
Brome.....*Hon* C. Dunkin,
Chambly.....Basile Benoit,
Champlain.....John Jones Ross,
Charlevoix ....Simon X. Cimon,
Chateauguay ..*Hon* L. H. Holton,
Chicoutimi & Saguenay, { P. A. Tremblay,
Compton.....John Henry Pope,
Drummond & Arthabaska { Louis A. Senecal,
Dorchester.*Hon* H. L. Langevin, C.B,
Gaspe.....Pierre Fortin,
Hochelaga.....*Hon* A. A. Dorion,
Huntingdon... J. Scriver,
Iberville.....Francois Bechard,
Jacques Cartier.Guil G. Gaucher,
Joliette.....Francois B. Godin,
Kamouraska ....C. A. Pelletier,
Laprairie.....A. Pinsonneault,
L'Assomption ..*Hon* L. Archambault,
Laval.....Joseph H. Bellerose,
Levis.....*Hon* Jos G Blanchet,
L'Islet.....Barth Pouliot,
Lotbiniere ....Henry G. Joly,
Maskinonge...George Caron,
Megantic.....*Hon* Geo Irvine,
Missisquoi ....George B. Baker,
Montcalm.....Joseph Dufresne,
Montmagny...*Hon* J. O. Beaubien,
Montmorency .J. Langlois,
Nicolet.....Joseph Gaudet,
Montreal city (centre) { Thomas Workman,
Montreal city (West) { M. P. Ryan,
Montreal city (East) { *Hon Sir* George E. Cartier, *Bt* C.B.
Napierville.. { Sixte Coupal dit La-Reine,
Ottawa (Co.)..Alonzo Wright,
Pontiac.....Edmund Heath,
Portneuf.....J. D. Brousseau,
Quebec city, C.George H. Simard,
Quebec city, E.—— Fourangeau,
Quebec city, W.*Hon* Thos McGreevy,
Quebec Co. { *Hon* Pierre J. O. Chauveau,
Richelieu.....Thos McCarthy,
Rimouski.....George Sylvain,

Dye Stuffs and Confectionery, at BROWN BROTHERS & CO.

H. H. FULLER & CO., Fairbanks' Patent Scales. See Adv. page 3.

R. T. MUIR, Bookseller and Stationer, 125 Granville Street, Halifax.

FRASER, REYNOLDS & CO., Jericho Warehouse, Halifax, Hardware Merchants and General Agents.

Rouville ..... Guillaume Cheval *alias* St Jacques,
Richmond and Wolfe, Wm Hoste Webb,
St Hyacinthe L. Delorme,
St Maurice.....Dr Lacerte,
Shefford .....*Hon* L. S. Huntington,
Sherbrooke T'n. *Hon* Sir A. T. Galt,
Soulanges.....Luc H. Masson,
Stanstead.....Charles C. Colby,
St John's ... .F. Bourassa,
Termiscouta...C. F. A. Bertrand,
Terrebonne,...L. F. R. Masson,
Three Rivers city, Alex McDougall,
Two MountainsJean B. Daoust,
Vaudrueil.....Donald McMillan,
Vercheres.....Felix Geoffrion,
Yamaska.....Moise Fortier,

PROVINCE OF ONTARIO.—82 MEMBERS.

Addington.....James N. Lapum,
Algoma.....
Bothwell.....David Mills,
Brant, N.R.....John Young Bown,
Brant, S.R ....*Hon* E. B. Wood,
Brockville .....James Crawford,
Bruce, N.R.....Alexander Sproat,
Bruce, S.R.....Francis Hurdon,
Cardwell.....Thos R. Ferguson,
Cornwall.....*Hon* J. S. Macdonald,
Carleton..... John Holmes,
Dundas.....John S. Ross,
Durham, E.R...Franc is H. Burton,
Durham, W.R...Edward Blake,
Elgin, E.R.....Thos Wm Dobbie,
Elgin, W.R.....John H. Munroe,
Essex.....John O'Connor,
Frontenac.....G.A. Kirkpatrick,
Glengarry ... .D. A. Macdonald,
Grenville, S.R..Walter Shanly,
Grey, N.R.....George Snider,
Grey, S.R.....George Jackson,
Haldimand.....David Thompson,
Halton.....John White,
Hamilton (city).CharlesMagill,
Hastings, E.R..John White,
Hastings, N R..Mackenzie Bowell,
Hastings, W. R.James Brown,
Huron, N. R....Joseph Whitehead,
Huron, S.R.....Mal C. Cameron,
Kent.....Rufus Stephenson,
Kingston (city) *Hon* Sir J. A. Macdonald, K.C.B.
Lambton.....Alex Mackenzie,
Lanark, N. R.. *Hon* Wm McDougall, C.B.
Lanark, S.R....Alexander Morris,
Leeds & Grenville, N R. Francis Jones,
Leeds, S. R.....John Crawford,
Lennox.....R. J. Cartwright,
Lincoln.....*Hon* T. R. Merritt,
London (city)..*Hon* J. Carling,
Middlesex, E.R.Crowell Wilson,
Middlesex, N.R..Thomas Scatcherd,
Middlesex, W.R.A. P. McDonald,
Monck..... Lach McCallum,
Niagara (town)Angus Morrison,
Norfolk, N. R..Aquilla Walsh,
Norfolk, S. R..Peter Lawson,
Northumberland, E.R. Joseph Keeler,
Northumberland, W.R. *Hon* J. Cockburn, *Speaker*.
Ontario, N. R..Jno A. Thompson,
Ontario, S.R ..Thomas N. Gibbs,
Ottawa (city).Joseph M. Currier,
Oxford, N R...Thomas Oliver,
Oxford, S.R...E V. Bodwell,
Peel..... *Hon* John Hillyard Cameron.
Perth, N.R....James Redford,
Perth, S. R....Robt MacFarlane,
Peterboro', E.R.P. M. Grover,
Peterboro' W.R.Charles Perry,
Prescott.....Albert Hagar,
Prince Edward.Walter Ross,
Renfrew, N. R. Sir F. Hincks, G.C. M.G., C.B.
Renfrew, S.R..W. Lorn McDougall,
Russell .....Jas Alex Grant,
Simcoe, N. R..T. D. McConkey,
Simcoe, S.R...Wm C. Little,
Stormont .. ..Samuel Ault,
Toronto city, E.James Beaty,
Toronto city, W.Robt A. Harrison,
Victoria, N.R..John Morrison,
Victoria, S. R..George Kempt,
Waterloo, N.R.Isaac E. Bowman,
Waterloo, S.R.James Young,
Wellington, C.R.J. Ross,
Wellington, N.R.Geo Alex Drew,
Wellington, S R.David Stirton,
Wentworth, N.R.James McMonies,
Wentworth, S.R.Joseph Rymal,
Welland.....T. C. Street,
York, E. R.....James Metcalf,
York, N.R.....James P. Wells,
York, W.R.....Amos Wright,

BROWN BROTHERS & CO., Druggis's, Ordnance Square, Halifax.

Writing, Copying and Printing Inks at R. T. MUIR'S.

PROVINCE OF MANITOBA.—4 MEMBERS.

Lisgar.....Dr. Shultz, | Provencher,..... ..P. Delorme,
Selkirk.... .....D. A. Smith, | Marquette.... .....——.

Clerk, Wm B. Lindsay.—*Sergeant-at-Arms*, Donald W. Donnell.

PROVINCE OF NOVA SCOTIA.

SEAT OF GOVERNMENT—HALIFAX.

Lieutenant-Governor, (and Dep. Governor for signing Marriage Licenses, His Excellency Lt. Gen. Sir HASTINGS DOYLE, K. C. M. G., Colonel Royal Irish Fusileers.

Private Secretary, Harry Moody, Esq.

Prov. Aides-de-Camp. Lt.-Col. H. W. Clarke, N. S. M., Major M.B. Daly, 1st Brig. Mil. Artillery.

EXECUTIVE COUNCIL.

Hon. William Annand, M.L.C., Treasurer, *President.*
" William H. Smith, M. P. P., *Attorney General.*
" William B. Vail, M.P.P., *Provincial Secretary.*
" William Garvie, M.P.P., *Com'r of Public Works and Mines,*
" Robert Robertson, M.P.P.,
" Richard A. McHeffy, M.L.C.
" Edward P. Flynn, M.P.P., *Com'r. Crown Lands.*
" John Ferguson, M.P.P.
" James Cochran, M.P.P.

Retired Members of Council retaining their rank and precedence, by special permission of Her Majesty.

Hon. Enos Collins, *Hon.* Jas. W. Johnston, *Hon.* Joseph Howe,
Hon. Sir Wm. Young, Kt., *Hon.* Chas. Tupper, C.B, *Hon.* Wm. A. Henry,
Hon. Jas. McDonald, *Hon.* S. L. Shannon, *Hon.* Alex. McFarlane,
Hon. Adams G. Archibald.

LEGISLATIVE COUNCIL.

President....*Hon* Alexander Keith, Halifax.

Hon Robert Mollison Cutler .....Guysborough,
" Stayley Brown..... ....Yarmouth,
" Henry Gesner Pineo..... .....Wallace,
" James McNab .....Halifax,
" Richard A. McHeffy, M.E.C. .....Windsor,
" John Creighton .....Lunenburgh,
" William C. Whitman..... ...Annapolis,
" Freeman Tupper .....Liverpool,
" John McKinnon.....Antigonish,
" Peter Smyth.....Port Hood,
" Samuel Creelman .....Stewiacke,
" William O. Heffernan..... ..... Guysborough,
" Daniel McN. Parker, M.D.....Halifax,
" James Fraser..... .....Pictou,
" William Annand *(Treasurer)*, M.E.C .....Halifax,

BROWN BROTHERS & Co., Gold Leaf, Dry Paints and Varnishes.

H. H. FULLER & CO., Roofing Composition and Tarred Paper. See Adv. page 8.

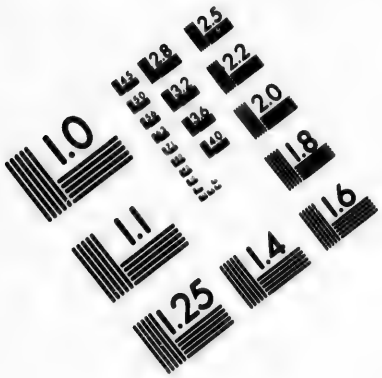

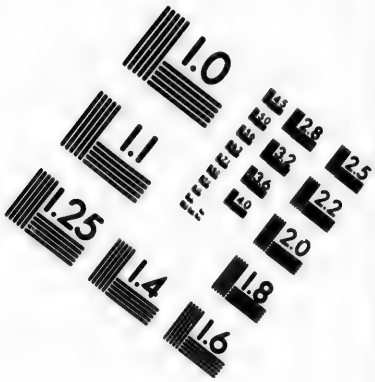

IMAGE EVALUATION
TEST TARGET (MT-3)

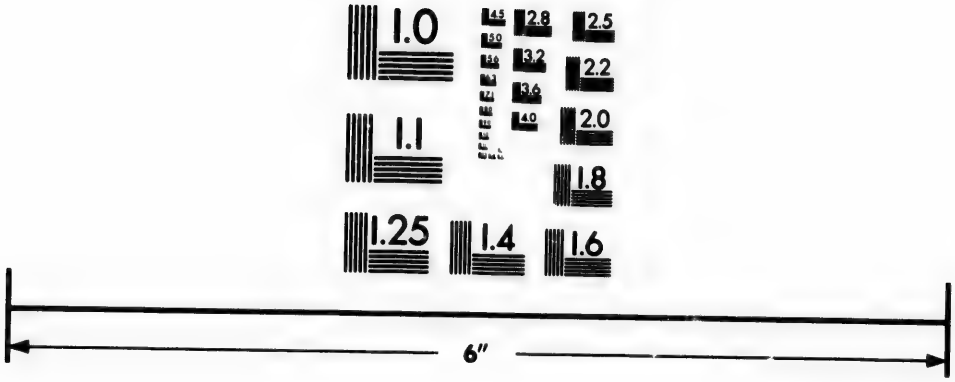

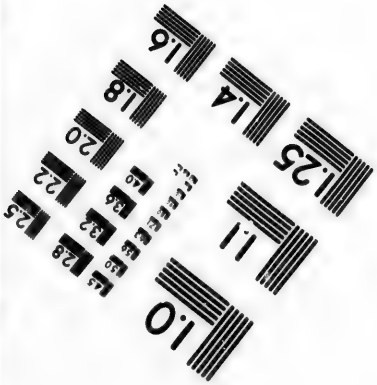

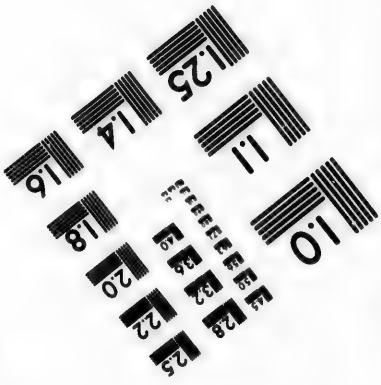

Photographic Sciences Corporation

23 WEST MAIN STREET
WEBSTER, N.Y. 14580
(716) 872-4503

R. T. MUIR, Paper Ruler & Blank Book Manufacturer, 125 Granville St.

ER, REYNOLDS & CO., Importers and Dealers in Iron, Steel, London Oils, Paints, Varnishes, &c.

Henry Martell, Esq.....Arichat,
Gilbert McKenna, Esq.....Shelburne.
Charles Dickie, Esq.....Cornwallis,
Hon. James Cochran.....Halifax,

Clerk, John C. Halliburton. *Law Clerk and Clerk of Parliament*, Robt L. Weatherbe. *Chaplain*, Rev Geo W. Hill, A M. *Gentleman Usher of the Black Rod*, Jno Jas Sawyer.

*** The Members of the Executive and Legislative Councils are Justices of the Peace throughout the Province, so long as they belong to either branch.

LEGISLATIVE ASSEMBLY.

ANNAPOLIS COUNTY	....	Jared C. Troop, David C. Landers.
ANTIGONISH "	....	Daniel McDonald, Joseph McDonald.
COLCHESTER "	....	Thomas F. Morrison, Samuel Rettie.
CUMBERLAND "	....	Henry G. Pineo, Jr., E. Vickery.
CAPE BRETON "	....	*Hon.* John Ferguson, M.E.C., Alonzo J. White,
DIGBY "	....	*Hon.* Wm. B. Vail, (*Provincial Secretary*), M.E.C., Urbine Doucett.
GUYSBOROUGH "	....	Jno. A. Kirk, Wm. H. Wylde.
HALIFAX "	....	*Hon.* Wm. Garvie, (*Com'r Works and Mines*), M.E.C., John Flinn, Donald Archibald.
HANTS "	....	Wm. McDougall, H. Allison.
INVERNESS "	....	Hiram Blanchard, Samuel McDonnell.
KINGS "	....	D. C. Moore, D. B. Woodworth.
LUNENBURGH "	....	James Eisenhauer, Mather B. Desbrisay.
PICTOU "	....	*Hon.* James McDonald, S. H. Holmes, Hugh Cameron.
QUEENS "	....	*Hon.* William H. Smith, (*Attorney General*), M.E.C., Samuel Freeman.
RICHMOND "	....	*Hon.* Edward P. Flynn, M.E.C., Murdoch McRae.
SHELBURNE "	....	*Hon.* Robert Robertson, Thomas Johnson.
VICTORIA "	....	John Ross, C. J. Campbell.
YARMOUTH "	....	Wm. H. Townsend, Albert Gayton.

Clerk, Henry C. D. Twining. *Asst. Clerk*, Lawrence Power. *Chaplain* Rev. Canon Cochran. *Sergeant-at-Arms*, A. M. Gidney. *Asst. Sergeant-at-Arms*, Jas. L. Griffin. *Messenger*, Jno. Fitzgerald.

PROVINCE OF NEW BRUNSWICK.

SEAT OF GOVERNMENT—FREDERICTON.

Lieut.-Governor (and Dep. Governor for Signing Marriage Licenses) His Honor the Hon Lemuel Allan Wilmot, D.C.L.

Private Secretary, Saml. Adams, Esq.

Prov. Aides-de-Camp, Lt-Col Charles Drury, Lt-Col B. Lester Peters, Lt-Col Jno Saunders.

EXECUTIVE COUNCIL.

Hon John J. Fraser, M.L.C., *President of Council*. *Hon* George E. King, M.P.P., *Attorney General*. *Hon* Geo. L. Hatheway, M.P.P., *Prov. Secretary and Receiver General*. *Hon* Benjamin R. Stevenson, M.P.P., *Surveyor General*. *Hon* W. M. Kelly, M.P.P., *Chief Com'r Board of Works*. *Hon* W. S. Caie, M.P.P., *Hon.* J. S. Covert, M.P.P., *Hon.* Levi Theriault, M.P.P.

WN BROTHERS & CO., Druggists, Ordnance Square, Halifax.

Bibles, Testaments, Prayer and School Books, at R. T. MUIR'S.

LEGISLATIVE COUNCIL.

President....*Hon* John Simcoe Saunders.

Hon John J. Fraser,
" Charles Harrison,
" William Hamilton,
" Alex. McL. Seely,
" John J. Robinson Owen,
" Charles Perley,
" Daniel Hanington,

Hon John Lewis,
" Robert Young,
" Thomas R. Jones,
" W. Muirhead,
" B. Beveridge,
" Owen McInerny,

Clerk, Geo Botsford. *Clerk Assistant*, W. B. Phair. *Chaplain*, Rev Jno M. Brooke, D.D. *Usher of the Black Rod*, B. R. Jouett.

LEGISLATIVE ASSEMBLY.

ALBERT COUNTY....	M. B. Palmer, James Ryan.
CHARLOTTE "	....B. R. Stevenson, F. Hibbard, Joseph Donald, *Hon* John McAdam, (*President of Council*).
CARLETON "	....George W. White, *Hon* W. Lindsay, M.E.C.
GLOUCESTER "	....Samuel H. Napier, Theotime Blanchard.
KENT "	....W. S Caie, Antoine Girouard.
KING'S "	....E. A. Vail, George Otty, J. Herbert Crawford.
NORTH'MBLD "	....*Hon* W. M. Kelly, (*Com'r of Works*), M.E.C., J. C. Gough, Michael Adams, T. F. Gillespie.
QUEEN'S "	....Gideon D. Bailey, —— Williams,
RESTIGOUCHE "	....A. C. DesBrisay, Wm Montgomery.
ST. JOHN "	....*Hon* George E. King, (*Atty Gen*), Edward Willis, Michael W. Maher, Joseph Coram.
Do. CITY	....Aaron Alward, Wm Wedderburn.
SUNBURY "	....Arch'd Harrison, John S. Covert.
VICTORIA "	....Levi Theriault, James Tibbits.
WESTMORL'D "	....Peter Landry, A. McQueen. *Hon* Bliss Botsford, Joseph L. Moore.
YORK "	....Robert Robinson, *Hon* George L. Hatheway, (*Prov Sec'y and Receiver General*) John A. Beckwith, Charles McPherson.

Clerk, Chas P. Wetmore. *Clerk Assistant*, John Richards. *Chaplain*, Rev. Dr. Spurden. *Sergeant-at-Arms*, ————.

PROVINCE OF QUEBEC.

SEAT OF GOVERNMENT—QUEBEC CITY.

Lieutenant-Governor, His Honor the Honorable *Sir* Narcisse Fortunat Belleau, *Kt*.
Aide-de-Camp, Major E. A. Taschereau.

EXECUTIVE COUNCIL.

Hon Pierre Joseph Olivier Chauveau, *Provincial Secretary and Registrar, and Minister of Public Instruction, Premier*.
" Gédéon Ouimit, *Attorney General*.
" Joseph Gibb Robertson, *Treasurer*.
" Joseph Octave Beaubien, *Commissioner of Crown Lands*.
" Louis Archambault, *Commissioner of Agriculture and Public Works*.
" C. B. deBoucherville, *President Legislative Council*.
" George Irvine, *Solicitor General*.
Clerk, Felix Fortier.

Prescriptions carefully dispensed by BROWN BROTHERS & Co.

H. H. FULLER & CO., Carriage Springs, Elliptic and Side. See Adv. page 3.

R. T. MUIR, Bookseller and Stationer, 125 Granville Street, Halifax.

LEGISLATIVE COUNCIL.

Speaker....*Hon* Charles DeBoucherville.

Hon Jean Louis Beaudry ....Alma,
" James Ferrier....Victoria,
" Jos E. Prudhomme....Rigaud,
" Peter E. Dostaler ....De Lanaudiere,
" Henry Starnes ....De Salaberry,
" Edward Hale ....Wellington,
" John Fraser....Rougemont,
" Daniel M. Armstrong ....Sorel.
Hon Thomas Wood ....Bedford,
" Charles S. Rodier ....DeLorimier,
" Thomas McGreevy....Stadacona,
" John Le Bouthillier....Gulf Division,
" Elizee Dionne....Grandville,
" Joseph O. Beaubien, M.E.C....De la Durantaye,
" Alexander C. de Lery ....Lauzon,
" Isidore Thibaudeau....Kennebec,
" John Eli Giugras....The Laurentides,
" Louis Panet....La Salle,
" J. J. Ross ....Shawinigan,
" J. B. Geo Prioux ....De La Valliere,
" Louis Archambeault, M.E.C....Repentigny,
" Felix H. Lemaire....Milles-Isles,
" George Bryson ....Inkerman,
" C. De Boucherville, M.E.C....Montarville.

Clerk. G. B. de Boucherville. *Gentleman Usher of the Black Rod*, S. S. Hatt. *Sergeant-at-Arms*, T. E. Roy.

LEGISLATIVE ASSEMBLY.

Argenteuil .....S. Bellingham,
Bagot .....P. S. Gendron,
Beauce .....C. H. Pozer,
Beauharnois....*Hon* Sir G E Cartier,
Bellechasse ....O. Pelletier, M.D.
Berthier .....M. Sylvestre,
Bonaventure ...M, Robitaille,
Brome .....W. W. Lynch,
Chambly .....Dr. Larocque,
Champlain ....F. X. A. Trudd,
Charlevoix.....A. Gagnou,
Chateauguay...E. Leberge, M.D.
Chicoutimi ..P. A. Tremblay,
Compton .....F. Sawyer,
Deux Montagnes. *Hon* G. Ouimit
Dorchester.....N. Larochelle,
Drummond and Arthabaska, M. Laurier,
Gaspe.....Dr. Pierre Fortin,
Hochelaga .....L. J. B. Beaubien,
Huntingdon....J. Sandey,
Iberville .....E. L. de Bellefeuille
Jacques Cartier. N. M. LeCavalier,
Joliette .....V. P. Lavallee, M.D.
Kamouraska ...C. F. Roy,
Laprairie.....—— Esinhart,
L'Assomption ..O. Pelletier
Laval.....J. H. Bellerose,
Levis.....J G. Blanchet, M.D.,
L'Islet .....P. G. Perault,
Lotbiniere ....H. G. Joly,
Maskinouge...M. Houde
Megantic .....*Hon* G Irvine, M.E.C.
Missisquoi ....Dr. Brigham,
Montcalm.....Firmin Dugas,
Montmagny...M. Fournier,
Montmorency .*Hon* Jos Cauchon,
Montreal, C...*Hon* L. H. Holton
Montreal, E...M. David,
Montreal, W...F. Cassidy,
Napierville....M. Lafontaine,
Nicolet .....O. Methot,
Ottawa Co....E. B. Eaddy,
Pontiac.....J. Paupore,
Portneuf.....Dr P. LaRue,
Quebec, C.....*Hon* H. L. Langevin,
Quebec, E.....J. P. Rhéaume,
Quebec, W....John Hearn,
Quebec Co.. *Hon* P. J. O. Chauveau, M.E.C.
Richmond & Wolf, Jacques Picard,
Richelieu.....M. Dorion,
Rimouski.....M. Gosselin,

FRASER, REYNOLDS & CO., Cordage, Lines, Twines, &c.

BROWN BROTHERS & CO., Druggists, Ordnance Square, Halifax.

Pen and Pocket Knives, Scissors, Razors, &c., at R. T. MUIR'S.

Rouville.....V. Robert,
St Hyacinthe...P. Bachand,
St Jean.....F. G. Marchand,
St Maurice.... .M. Genet,
Shefford.....M. Laframboise,
Sherbrooke.....*Hon* J. G Robertson,
Soulanges.....M. DeBeaujeu
Stanstead.....Thomas Locke,
Temiscouta...Elie Milloux,
Terrebonne ...J. A. Chapleau,
Trois Rivieres. M. Malmot,
Vandreuil.... E. Lalende,
Vercheres.....M. D'Aigle,
Yamaska.....M. Gill.

Clerk, J. M. Muir. *Sergeant at Arms*, C. Garneau.

PROVINCE OF ONTARIO.

SEAT OF GOVERNMENT.—TORONTO.

Lieutenant Governor, His Honor William Pearce Howland, C.B.
Dep. Governor for Signing Marriage Licenses, Thomas Ross.
Private Secretary and A. D. C., Ensign E. G Curtis.

EXECUTIVE COUNCIL.

Hon John Sanfield Macdonald, *Attorney General.*
" Matthew Crooke Cameron, *Commissioner of Crown Lands.*
" John Carling, *Minister of Agriculture and Public Works.*
" Stephen Richards, *Secretary and Registrar.*
" E. B. Wood, *Treasurer.*
Clerk, John Ross.

LEGISLATIVE ASSEMBLY.

Speaker ————.

Addington.....H. M. Deroche,
Algoma.....F. Cumberland,
Bothwell .....A. McKellar,
Brant, N. R.....H. Finlayson,
Brant, S. R.....*Hon* E. B. Wood,
Brockville .....W. Fitzsimmons,
Bruce, N. R.....Donald Sinclair,
Bruce. S. R.....Edward Blake,
Cardwell.....M. McManus,
Carlton.....————
Cornwall.....*Hon* J. S. Macdonald,
Dundas.....Simon Cook.
Durham, E.R...A. T. H. Williams,
Durham, W.R...E. Blake.
Elgin, E.R.....Dr. Wilson,
Elgin, W. R....A. Hodgins,
Essex.....A. Prince,
Frontenac .....D. D. Calvin,
Glengarry .... N. C. Craig,
Grenville, S.R..M. Clark,
Grey, N.R.....T. Scott,
Grey, S R.... .A. W. Lander,
Haldimand.....J. Baxter,
Halton.....W. Barber.
Hamilton city..J. M. Williams,
Hastings, N.R..G. H Boulter,
Hastings, E.R..H. Corby,
Hastings, W R..Ketch. Graham,
Huron, S.R....R. Gibson,
Huron, N.R....R. Gibbons,
Kent.....J. Dawson,
Kingston city..W. Robinson,
Lambton.....J. B. Pardee,
Lanark, N.R....D. Galbraith,
Lanark, S.R....A. Code,
Leeds, S.R.....H. McDonald,
Leeds, N.R., and Grenville, N.R. } H. Merrick,
Lennox.....J. S. Grange,
Lincoln.....J. C. Rykert,
London city.....*Hon* Jno Carling,
Monck.....George Secord,
Middlesex, E.R..R. Tooley,
Middlesex, N.R..J. S. Smith,
Middlesex, W.R.A. McKenzie,
Niagara Town..*Hon* S. Richards,
Norfolk, N.R....Dr. Clarke,
Norfolk, S.R....S. McCall,
Northumberland, E. R..... } W. Webb,
Northumberland, W. R..... } Alex Fraser,
Ontario, N.R....Thomas Paxton,
Ontario, S R....T. Farewell,
Ottawa city.....R. W. Scott,
Oxford, N. R....George Perry,

Sponges, Brushes, Combs and Perfumery, at BROWN BROTHERS & Co.

H. H. FULLER & CO., Carriage Bolts and Nuts, Malleable Iron, &c. See Adv. page 3.

R. T. MUIR, Paper Ruler & Blank Book Manufacturer, 125 Granville St.

Oxford, S.R.....A. Oliver,
Peel.....Jno Coyne,
Perth, N.R.....A. Monteith,
Perth, S.R.....—— Guest,
Peterboro', W.R.—— Fairbairn,
Peterboro', E.R..G. Reid,
Prescott.....————
Prince Edward..G. Striker,
Renfrew, N.R....T. Deacon,
Renfrew, S.R....C. Harrington,
Russell.....Wm Craig,
Simcoe, S.R....T. R. Ferguson,
Simcoe, N.R....W. Ardagh,
Stormont.....W. Colquhoun,
Toronto, East...*Hon* M C. Cameron
Toronto, West...A. Crooks,
Victoria, N.R....D. McRae,
Victoria, S.R...S. C. Wood,
Waterloo, N.R...Moses Springer,
Waterloo, S.R....I. Clemens,
Welland.....*Hon.* J. O. Currie,
Wellington, N.R..R. McKim,
Wellington C.R..—— Clarke,
Wellington, S.R..Peter Gow,
Wentworth, N.R.R. Christie,
Wentworth, S.R.W. Sexton,
York, E.R.....H. P. Crosby,
York, N.R ....J. Boultbee,
York, W.R.....P. Patterson,

Clerk, C. T. Gilmor. *Sergt-at-Arms*, F. J. Glackmeyer.

PROVINCE OF MANITOBA.

SEAT OF GOVERNMENT—WINNIPEG.

Lieutenant Governor, His Honor the *Hon* ADAMS GEORGE ARCHIBALD.

EXECUTIVE COUNCIL.

Hon. Alfred Boyd, *Provincinl Secretary.*
" Marc Amable Girard, *Treasurer.*
D. Bouthillier, *Clerk.*

LEGISLATIVE ASSEMBLY.

St. Paul's.....Dr. Curtis J. Bird,
St. Vital.....Andre Beauchemin
St. Clements...Thomas Bunn,
Portage La Prairie.....Frederick Bird,
St. James.....Edwin Bourke,
St. A drews, N..*Hon.* Alfred Boyd,
St. Francois Xavier, E..Pascal Breland,
St. Charles..Henry J. O'C. Carke, Q C.
St. Norbert, S..Pierre Delorme,
Bai St. Paul...Joseph Dubuc,
St. Boniface, E.*Hon.* Marc Amable Girard,
St. Andrews, S...Edward Hay,
St. Peters.....Captain Howard,
St. Agatha.....George Klyne,
Lake Manitoba...Angus McKay,
St. Ann's.....John McTavish,
St. Norbert, N...Joseph Lemay,
High Bluff.....John Norquay, jr.,
St. Francois Xavier, W.....Joseph Royal,
St. Boniface, W..Louis Schmidt
Winnipeg and St. John's....Donald A. Smith,
Poplar Point.....D. Spence
Kildonan.....John Sutherland,
Headingly.....John Taylor,

PROVINCE OF BRITISH COLUMBIA.

SEAT OF GOVERNMENT—VICTORIA.

Lieutenant Governor—His Honor the *Hon.* J. W. TRUTCH, C. B.

BROWN BROTHERS & CO., Druggists, Ordnance Square, Halifax.

FRASER, REYNOLDS & CO., Railway, Mining and Machinery Supplies, very low.

Soaps, Hair Oils, Perfumery, and other Small Wares, at R. T. MUIR'S.

PROVINCE OF PRINCE EDWARD ISLAND.

Lieutenant Governor, His Honor WILLIAM CLEAVER FRANCIS ROBINSON, Esquire.
Private Secretary, Kildare C. Robinson, Esq

EXECUTIVE COUNCIL.

President—Hon Jas. C. Pope.

Hon T. Heath Haviland.
" Frederick de St. C. Brecken,
" A. A. McDonald,
" George W. Howlan,
Hon Lemuel C. Owen,
" John Yeo,
" Emanuel McEachen,
" James Duncan.

Clerks—Hon T. H. Haviland, Charles DesBrisay.
Assistant Clerk—Mr. W. C. DesBrisay.

LEGISLATIVE COUNCIL.

QUEEN'S COUNTY.—*Charlottetown and Royalty—Hon* Thomas Heath Haviland. *First District—Hons* Donald Montgomery and John Balderston. *Second District—Hons* George Beer and Robert Poore Haythorne.

KING'S COUNTY.—*First District—Hons* Pat'k Walker and Jas Dingwell. *Second District—Hons* Andrew A. McDonald and Daniel Gordon.

PRINCE COUNTY.—*First District*—R. B. Reid and Herbert Bell. *Second District—Hons* James Muirhead and William G. Strong.

Clerk, John Ball. *Usher of the Black Rod*, Henry Palmer. *Chaplain*, Rev L. C. Jenkins, D.C.L.

HOUSE OF ASSEMBLY.

QUEEN'S COUNTY.—*Charlottetown—Hons* Daniel Davies, Frederick de St C. Brecken. *First District—Hon* Peter Sinclair, D. Cameron. *Second District—Hon* H. J. Callbeck, William S. McNeill. *Third District—Hon* Francis Kelly, Henry Beer. *Fourth District—Hon* Benjamin Davies, David Laird.

KING'S COUNTY.—*Georgetown*—Roderick Munro. Geo Moar. *First District—Hon* Jas R. McLean, *Hon* E. McEachern. *Second District*—Edward Reilly, Wm Hooper. *Third District—Hon* L. C. Owen, A. C. McDonald. *Fourth District—Hon* Joseph Wightman, Dr Jas Robertson.

PRINCE COUNTY.—*First District—Hon* George Howlan, *Hon* S. F. Perry. *Second District—Hons* John Yeo, William Richards. *Third District*—J. O. Arsenault, John A. McDonald. *Fourth District—Hon* J. C. Pope, Cornelius Howat. *Fifth District*—Angus McMillan, John Lefurgey.

Chief Clerk—John McNeill. *Sergeant-at-Arms*—Nicholas Conroy. *Chaplain*—Rev. Thomas Duncan.

PUBLIC OFFICERS.

Colonial Secretary—Hon. T. Heath Haviland.
Colonial Treasurer—Hon. Joseph Pope.
Attorney General—Hon. F. de St. Croix Brecken.
Controller of Customs—H. Longworth.
Commissioner of Crown and Public Lands—Hon. Francis Kelly.
Registrar of Deeds and Keeper of Plans—John A. Dingwell.
Surveyor General in connection with Crown Land Office—Owen Curtis.
Postmaster General—John Andrew McDonald.
Queen's Printer—John Ings.
Solicitor General—Dennis O'Meara Reddin.

Photographic Chemicals, Cards and Cases, at BROWN BROTHERS & Co.

H. H. FULLER & CO., Rodgers' Cutlery. See Adv. page 8.

R. T. MUIR, Bookseller & Stationer, 125 Granville St., Halifax.

PROVINCE OF NEWFOUNDLAND.

Governor—His Honor STEPHEN JOHN HILL, C. B.
Private Secretary—Capt. H. J. F. Shea, R. A.
Colonial Aid-de-Camp—G. L. Jarvis, Esq.

EXECUTIVE COUNCIL.

Hon. C. F. Bennett, *Premier.*
" J. L. Noonan, *Acting Colonial Secretary.*
" Thomas Glen, *Receiver General.*
" J. J. Little, *Attorney General.*
" Henry Renouf, *Surveyor General and Chairman Board of Works.*
" J. S. Clift.
" Thomas Talbot.

LEGISLATIVE COUNCIL.

President—Hon. E. Morris.

Hons. N, Stabb, Robert Kent, J. S. Clift, E. White, P. G. Tessier, J. Winter, M. D., E. D. Shea, W. J. S. Donnelly, R. J. Pinsent, Q. C., A. W. Harvey, R. Thorburn, T. Talbot.

Clerk and Master in Chancery—Hon. G. H. Emerson, Q. C.
Usher of the Black Rod—F. W. Rennie.

HOUSE OF ASSEMBLY.

Speaker—T. R. Bennett, Esq.

DISTRICT OF ST. JOHN'S—*Eastern Division*—W. P. Walsh, J. Jordan, R. J. Parsons. *Western Division*—P. Brennan, L. Tessier, M. Fenlon.

DISTRICT OF CONCEPTION BAY—*Bay-de-Verds Division*—James J Rogerson. *Carbonear Division*—John Rorke. *Harbour Grace Division*—John Munn, W. S. Green. *Port-de-Grave Division—Hon* Joseph J. Little, John Kennedy.

DISTRICT OF TRINITY—S. Rendell, John H. Warren.

DISTRICT OF BONAVISTA—F. Winton, W. M. Barnes.

DISTRICT OF TWILLINGATE AND FOGO—S. McKay, Charles Duder.

DISTRICT OF FERRYLAND—*Hon.* J. Glen, J. Battcock.

DISTRICT OF PLACENTIA AND ST. MARY'S—*Hon.* C. F. Bennett, *Hon.* H. Renouf, R. J. Parsons, Jr.

DISTRICT OF BURIN—F. B. T. Carter, Edward Evans.

DISTRICT OF FORTUNE BAY—J. B. Bennett.

DISTRICT OF BURGEO AND LA POILE—P. Emerson.

Clerk—John Stuart. *Solicitor*—A. O. Hayward. *Sergeant-at-Arms*—John B. Barnes.

LLOYDS' AGENTS.

Guysborough—E. H. Francheville. Halifax—S. Cunard & Co. Pictou—Rudolf & Primrose. Yarmouth—J. W. Moody. Sydney, C.B., J. Bourinot. Liverpool—John Campbell, sub-agent. Arichat, C. B—George E. Jean. Plaister Cove, C.B—James G. McKeen. Port Hood, C. B—G. C. Lawrence. Pugwash—H. G. Pineo.

FRASER, REYNOLDS & Co., Special arrangements made with parties desiring to import on commission.

BROWN BROTHERS & CO., Druggists, Ordnance Square, Halifax.

St., Halifax.

[1872.

AND.

ard of Works.

. G. Tessier, J.
ıt, Q. C., A. W.

C.

h, J. Jordan, R.
Fenlon.
James J Rog-
Division—John
ı J. Little, John

rles Duder.

Bennett, *Hon.*

eant-at-Arms—

unard & Co.
Sydney, C.B.,
richat, C. B—
Port Hood,

uare, Halifax.

Pipes, Combs, Cash Boxes, Hair and Cloth Brushes, at R. T. MUIR'S.

W. STAIRS, SON & MORROW,

MERCHANTS,

AND IMPORTERS OF

Cordage, Canvas, Chain Cables, Anchors,

AND

SHIP CHANDLERY;

Bar and Bolt Iron, Copper Bars, Muntz Metal Bars and Sheathings;

NETS, LINES, TWINES AND FISHING IMPLEMENTS,

WHITE LEAD, PAINTS AND LINSEED OIL,

GEORGE ST. AND BEDFORD ROW,

HALIFAX, N. S.

Dartmouth Rope Work Co.

POST OFFICE ADDRESS, D. R. W. CO.,

HALIFAX, N. S.

MANUFACTURERS OF CORDAGE & OAKUM.

MANAGER, JOHN F. STAIRS, of the firm of Wm. Stairs, Son & Morrow (residence at the Works).

H. H. FULLER & CO., Roofing Composition and Tarred Paper. See Adv. page 8.

Trusses, Supporters and Bandages, at Brown Brothers & Co.

R. T. MUIR, Paper Ruler & Blank Book Manufacturer, 125 Granville St.

FRASER, REYNOLDS & CO., Lubricating Oils, Cotton Waste, &c.

COTTON WARP.

—:o:—

THE COTTON YARN

MANUFACTURED AT THE

NEW BRUNSWICK COTTON MILLS,

Has the name of the Mills and our name on a Printed Label on the end of the Bundle.

WHITE, RED AND ORANGE YARN is put up in BLUE Paper.

BLUE YARN is put up in BUFF Paper.

☞ All Yarn made by us is warranted of best quality, full weight, and correctly numbered.

—:o:—

WM. PARKS & SON,

NEW BRUNSWICK COTTON MILLS.

ST. JOHN, N. B.

BROWN BROTHERS & CO., Druggists, Ordnance Square, Halifax.

STEAM PRINTING HOUSE.

NOVA SCOTIA
Printing Company,

CORNER SACKVILLE & GRANVILLE STS.

HALIFAX.

Books,
Pamphlets,
Reports,
Constitutions,
Law Blanks,
Cards,
Tickets,
Labels,

PROMPTNESS.

FAIR PRICES. GOOD WORK.

FULL COUNT.

Programmes,
Circulars,
Bill Heads,
Cheques,
Receipts,
Catalogues,
Addresses,
Posters,

AND EVERY DESCRIPTION OF

Plain and Ornamental Printing,

EXECUTED IN FIRST-CLASS STYLE.

:o:

JAMES BARNES, ROBERT G. SMITH, GEORGE J. KLINE,
ROBERT L. SCHWARTZ, HENRY W. BARNES.

H. H. FULLER & CO., Annealed Cut Nails from best Iron. See Adv. page 8.

R. T. MUIR, Bookseller and Stationer, 125 Granville St., Halifax.

The Canada Life Assurance Company.

Established 1847. Capital, $1,000,000.

Incorporated by Special Act of Parliament.

HEAD OFFICE, HAMILTON, ONTARIO.

DIVISION OF PROFITS, 1870.

Comparative Table, shewing the Profits to Policy-holders, on Policies 5 years in force, payable either in Cash or in diminution of premiums for the next five years as compared with the annual premium.

AGE.	PREMIUM.	PROFITS.	
	Annual Rate.	Cash.	Annual Reduction.
21	$16.80	$25.44	$5.99
25	19.00	27.95	6.60
30	22.30	31.41	7.47
35	25.70	34.95	8.22
40	30.50	39.34	9.45
45	35.90	43.76	10.54

EXAMPLES.

"CASH" PROFITS.

I.—The holder of a Policy for $4000 of five years' standing, commencing at age 30, will receive as his share, $125,60. This will not only pay his annual premium, amounting to $89.20, but leave him a surplus in cash of $36.40, or more than 40 per cent., *in addition to a full year's payment.*

REDUCTION OF PREMIUMS.

II.—The holder of a Policy for $5000 of five years' standing, commencing at age 30, is entitled *during the next five years* to an annual diminitution of his premium to the extent of $37.35

Thus.—From his annual premium..... $111.50
Deduct as above..... 37.35

Which reduces his payment to..... 74.15
or two-thirds his original premium. The next division will take place in 1875, when another allotment of profits will be made in like manner.

BONUS ADDITION.

III.—Whole Life Policies, whose holders take their profits in this way, are now increased in value at the rate of 2½ per cent. for each year they have run. Thus the addition to policies dated prior to 20th April,

1866,	is,—for each $1000,	$125.00
1867,		100.00
1868,		75.00
1869,		50.00
1870,		25.00

N. B.—These results have been accomplished, after making ample provision for all the liabilities of the Company, notwithstanding the economical rates of premiums charged by the Canada Life, giving a present and continued assurance larger in amount for a given premium than other offices.

Attention is called to the fact that the Cash Bonus returnable to policy-holders of 5 years' standing, is equal to from 20 to 50 per cent. IN EXCESS OF A YEAR'S PREMIUM; in other words, these policy-holders will not only have NOTHING TO PAY THIS YEAR, but will be MONEY IN HAND BESIDES.

J. W. MARLING, General Agent for Maritime Provinces,
25 Prince Street, Halifax, N. S.

AGENTS WANTED, APPLY AS ABOVE.

FRASER, REYNOLDS & CO., Sole Agents for best American Scythes.

BROWN BROTHERS & CO., Druggists, Ordnance Square, Halifax.

Writing, Copying and Printing Inks at R. T. MUIR'S.

INDEX.

Page

Advertisements..... 2-48,52, 53, 79, 80, 193-240
Attornies and Barristers..... 82
Acadia College, Wolfville.....142
Alumni.....143
Agriculture, Board of 131
Army 177
Auditors Office.....129
Barristers and Attornies..... 82
Society..... 85
Baptist Convention N. S. and N. B..143
Ministers.....141
Board Foreign Missions....142
Ministerial Ed. Board.....142
Conference, Free.....143
Bible Society.....161
Book and Tract Society.....161
Benevolent Institutions.....159-163
Building Societies 150
British Columbia, Province of.....190
Banks—Halifax Banking Co.....146
Bank of Nova Scotia.....146
British North America.....146
Union Bank of Halifax.....146
Merchants' Bank.....146
People's Bank of Halifax...146
Bank of Yarmouth.....147
Com Bank of Windsor.....147
Exchange Bank of Yarm'uth147
Of Montreal.....147
Dominion Savings' Bank ...147
Chamber of Commerce, Halifax 151
Christian Association 161
Chronological Cycles 49
Calendar Pages.....54-77
County Treasurers..... 87
Courts—Supreme 81
Error 81
Marriage and Divorce..... 81
Vice Admiralty..... 81
Clerks of Peace..... 87
Clergy—Baptist.....141
Church of England.....136
Church of Scotland.....137
Congregational 143
Presbyterian.....138
Roman Catholic.....144
Wesleyan.....139
Colonial Church Society.....137
Coroners 88
Commissioners for Relief of Insolvent Debtors..... 98
Commercial Department.....146
Consuls, &c.....158
Corporation, City of Halifax.....171
Crown Land Department.....130
Custodes Rotulorum..... 87
Customs Department.....118
Dalhousie College and University...135
Diocesan Church Society.....137
Dartmouth, Town of.....173
Deeds, Registrars of..... 87
Dominion of Canada—Gov. General.181
Privy Council.181

Page

Senate 182
H. of Commons183
Ember Days..... 49
Eclipses..... 50
Ecclesiastical Department.....136
Educational Department:
Council of Public Instruction...131
Superintendent of Education...131
Examiners for Province.....131
Deputy Examiners.....131
Inspectors of Schools 132
Commissioners of Schools..132-135
Explanatory..... 51
Feasts, Movable, &c..... 51
Farmer's Calendar.....54-77
Fisheries, Overseers of 111
Fire Department.....172
Fire Insurance Companies.....147
Inland Revenue Department.....128
Insane, Prov. Hospital for.....130
Insolvent Debtors, Com. for Giving Relief to..... 98
Insurance Companies and Agencies.147
Judges of Supreme Court..... 81
Probate..... 86
Justices of the Peace.....89-98
King's College, Windsor.....136
Alumni of 137
Life Insurance Companies.....149
Light Houses.....112
Lloyd's Agents.....192
Lutheran Ministers 143
Manitoba, Province of.....140
Marine and Fisheries Department..111
Marine Insurance Companies.....147
Masonic.....163
Militia Department.....174
Mines and Public Works Department.130
Mercantile Companies.....149
Movable Feasts, &c..... 51
National and Benevolent Societies..159
Navy, The.....178
New Brunswick, Province of: Lieut. Governor, Executive and Legislative Councils, and Legislative Assembly.....186
Newfoundland, Province of; Lieut. Governor, Executive & Legislative Councils, & Legislative Assembly.192
Nova Scotia, Province of: Lieut.-Governor, Executive & Legislative Councils, & Legislative Assembly185
Ontario, Province of: Lieut.-Gov., Executive Council and Legislative Assembly 189
Orange Lodge, Grand.....170
Paymaster's Office.....129
Planets, Signs of the..... 49
Morning and Evening..... 49
Post Office Department:
General Post Office, Halifax.....100
Post Offices in Nova Scotia.....101
Way Offices in Nova Scotia.102-104
Letter Rates.....104

Unadulterated Ground Spices, at Brown Brothers & Co.

H. H. FULLER & CO., best Rubber Belting. See Adv. page 3.

R. T. MUIR, Paper Ruler & Blank Book Manufacturer, 125 Granville St.

Page
Mail matter exempt from Post'ge 105
Registration of Letters.....105
Parcel Post.....105
Pattern and Sample Post.....106
Newspaper Post.....107
Canadian Book Post.....107
British Book Post.....107
French Book Post.....107
Table of Foreign Postages.....108
Table of Rates of Postage.....108
Ship Letters.....109
Money Order Branch.....110
Presbyterian College, Halifax.....139
Presbyterian Ministers of Lower Provinces.....138
Probate, Judges..... 86
" Registrars..... 86
Prince Edward Island, Province of: Lieut.-Governor, Executive and Legislative Councils, and Legislative Assembly.....191
Provincial Government Officers.....130
Prothonotaries..... 86
Quebec, Province of: Lieut.-Governor, Executive and Legislative Councils, & Legislative Assembly.187
Railways, Coaches and Steamers....155
Registrars of Probate..... 86
Registrars of Deeds..... 87
Registrars of Shipping.....120
Rogation Days..... 49

Page
Royal Family of Great Britain.....181
Religious and Benevolent Societies..159
Seasons, Length of..... 50
Seizing Officers.....120
Sessions, Sittings of..... 87
St. Mary's College, Halifax.....144
St. Francis Xavier's College, Antigonish.....145
Societies, National, Religious and Benevolent.....159
Signals, at Citadel Hill.....152
" Night, of European Steam'rs.155
Signals, Merchants' Private.....153
Sheriffs..... 86
Supreme Court, Sittings of..... 86
Tariff, The.....120-128
Tide Table..... 78
Temperance:
Sons of.....168
British Templars.....169
I. O. Good Templars.....169
Temple of Honour.....169
Provincial Alliance.....169
Vice Admiralty Court..... 81
Windsor and Annapolis Railway....155
Water Department.....172
Wesleyan College, Sackville.....141
Academy, " 141
College Alumni.....141
Methodist Ministers.....139
Zodiac, Signs of..... 49

FRASER, REYNOLDS & CO., Cordage, Lines, Twines, &c.

CONNOLLY & KELLY,

IMPORTERS AND DEALERS IN

Plain & Fancy Stationery,

ALSO,

SCHOOL BOOKS, BIBLES, PRAYER BOOKS,

CHILDREN'S GIFT BOOKS, TOY BOOKS, &c.

CATHOLIC PRAYER BOOKS,

Room Paper and Paper Blinds,

Also a large variety of FANCY AND STAPLE ARTICLES generally found in the business, which we offer at the Lowest Prices, WHOLESALE.

Our Retail Department will be found complete in every branch.

36 GEORGE ST., HALIFAX, N. S.

BROWN BROTHERS & CO., Druggists, Ordnance Square, Halifax.

W. MYERS GRAY,

Attorney, Solicitor, & Notary Public,

HOUSE AND ESTATE AGENT,

139 HOLLIS STREET, HALIFAX, N. S.

Attends to the Sale and Purchase of Real Estate, Collection of Rents and other Monies.
Prompt returns made.

W. MYERS GRAY,

BROKER,

THE ORIGINAL STOCK BROKER IN HALIFAX,

139 HOLLIS STREET. - - - - - HALIFAX, N. S.

General Agent for Nova Scotia for the Sale of the

NORTHERN PACIFIC RAILWAY 7-30 FIRST MORTGAGE DEBENTURES.

These Debentures are secured by a first mortgage on upwards of 500 miles of the Railway now complete, and on over 50,000,000 acres of land, and are recommended as safe, profitable, and permanent investments.

FOR SALE BY

MORGAN, KEENE & MARVIN,

2½ WALL STREET, NEW YORK,

AND

W. MYERS GRAY, Broker,

139 Hollis Street, Halifax.

H. H. FULLER & CO., Importers of Nets, Lines, Twines. See Adv. page 3.

R. T. MUIR, Bookseller and Stationer, 125 Granville Street, Halifax.

Here is where you get good value for your money.

BLACKWOOD & SUTHERLAND,

IMPORTERS AND DEALERS IN

BOLT AND BAR IRON,

NETS, LINES & TWINES,

White Lead, Paints, and Linseed Oil,

CORDAGE, CANVAS,

Cut Nails, Spikes, Sheet Iron, Tin, Lead,

CUTLERY IN GREAT VARIETY,

SAWS, GUNS, HORSE NAILS,

Window Glass, Locks, House Furnishing Goods.

Corner of Duke and Hollis Streets,

HALIFAX, N. S.

Orders carefully filled and promptly despatched.

MUSICAL WAREHOUSE..98 GRANVILLE ST.

J. P. HAGARTY

Has constantly on hand,

THE BEST ENGLISH PIANOFORTES,

Strengthened expressly for this climate from Mr. Hagarty's own design and directions.

American Pianos and Cabinet Organs, Band Instruments in Brass and Wood, Strings and Musical Merchandize of every description, the newest English and Foreign Music.

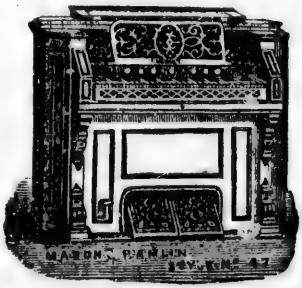

J. P. HAGARTY,

GENERAL AGENT

FOR

MASON AND HAMLIN'S

CABINET ORGANS.

FRASER, REYNOLDS & CO., Fishermen's Supplies.

BROWN BROTHERS & CO., Druggists, Ordnance Square, Halifax.

Street, Halifax.

[1872.

LAND,

ES,
eed Oil,

t, Lead,

AILS,
Goods.

Streets,

Orders carefully filled and promptly despatched.

VILLE ST.
TY
ORTES,
ARTY'S OWN
struments in
ze of every
Music.
ARTY,
ENT
MLIN'S
GANS,

nare, Halifax.

INDEX TO ADVERTISEMENTS.

Page
Abbott, Richard, pump and block maker....211
Acadia Coal Company....234-5
Anderson, C. & W., groceries.... 27
Andrews, R. R., Life Insurance.... 26
Archibald, P. P., country market... 16
Barnstead, Chas & Sons, leather, etc 223
Barton, A. D., clairvoyant....220
Baxter Bros., furniture store.... 13
Belcher, Joseph S., com. merchant. 28
Beldon, Henry A., clothier....222
Blackwood & Sutherland, hardware.200
Bliss, A. A., boots and shoes.... 6
Briand, A. dry goods.... 47
Brown Bros. & Co., drugs, etc., bottom of pages
Brown, M. S. & Co., jewelry &c.... 31
Brown, E. K., ironmongery, etc.... 41
Brown, Robert, butter and table salt.223
Buckley, M. A. stationery, etc.... 4
Cairns & Hamilton, dry goods.... 9
Campbell, W. E., bookstore.... 39
Campbell, Y. C., bookseller.... 39
Cecconi, Thomas, carver and gilder.228
Chipman Brothers, hardware.... 14
Chipman, Mutch & Co., produce agts.226
Chisholm, Dan'l, trunks and harness. 36
Chisholm, W. & J., com. merchants.230
Clemen Bros., tobaccos, &c....211
Cogswell, A. C., dentist....214
Cogswell, Robt H., watchmaker, etc.219
Cooke, Chas J., fancy goods....239
Connolly & Kelly, books, etc....198
Cronan, Daniel, W. I. produce, etc.. 32
Crowe, William, sewing machines... 7
Daniel & Boyd, dry goods.... 15
Davidson, G., china, glass, etc.... 20
DeWolfe, T. A. S. & Son, com. mer.206
Duggan, James, auctioneer, &c.... 16
Eagan, E. & W. J., boots and shoes.227
Eagan, J. & T., gunmakers....227
Eagar, M. F., drugs, &c....237
do. do. calendar pages
Elliott, J. B. & Co., dry goods.... 19
Evans Brothers, dry goods....215
Everett Brothers, hats, etc.... 8
Fordham, Arthur, leather and shoe findings.... 38
Fortune, J., dry goods.... 20
Fraser, Gordon & Co., com. merch's. 9
Fraser, Reynolds & Co., hardware.. 2
do. do. left side of pages
Fraser & Sons, pianoforte manuf.... 21
Fuller, H. H. & Co., hardware.... 3
do. do. right side of pages
Gourley, J. W., groceries, wines, &c.233
Grant, Isaac A., dry goods.... 45
Grant, Peter & Co., dry goods.... 43
Gray, B. G., barrister-at-law.... 24
Gray, S. H., barrister-at-law....238
Gray, W. M., barrister-at-law....199
do. stock-broker....199
Hagarty, J. P., music, etc....200
Halls, G. W., ship broker, etc.... 18
Hamilton, R. C. & Co., merchants... 17

Page
Harris, H., nursery....212
Hayden, P., dry goods.... 12
Heffernan, W. E., furniture.... 4
Henry & Daley, insurance.... 8
Heustis, Joshua, pianos and organs..226
Hills, James C., cabinet-maker.... 34
Howard, S. & Son, dry goods....240
Houlett, L. & Co., dry goods.... 37
Hoyt, Jesse, Acadian coal comp'ny.234-5
Hubly, A. M., family groceries....223
Hubly & Colp, cheap grocery....224
Jennett, J. R. & Co., china, etc.... 33
Jennings & Clay, dry goods....204
Jordan, McInnis & Co. dry goods...210
Keith, A. & Son, brewery....207
Kent, Geo. A., boots and shoes.... 25
Knight, Wm F., saddlery, &c....230
Laurilliard, H. G., tailor....217
Lawlor, J. D., sewing machines.... 10
Lawlor, J. E. & Co., grocers, etc.... 22
LeBlanc, J. B. & Bro., dry goods... 30
Lordly & Stimpson, groceries.... 41
Mackinlay, A. & W., booksellers, etc.208
Major, Alfred, medical hall.... 37
Marling, J. W., Canada life insur....196
Martin & Co., dry goods.... 48
McConnell, Robt, "East'n Chronicle" 14
McKenzie, A. L., hotel....238
McLean, J. & Co., booksellers, etc.. 30
McLeod, J. D., barrister-at-law.... 32
Miller, John & Co., victuallers.... 47
Monaghan, P., estate agent....225
Moore, Joseph J., attorney-at-law..224
Muir, R. T., bookseller and stationer top of pages
Muir & Blackadar, sailmakers....232
Munnis, J. K., clothier.... 52
Munro & Sutherland, dry goods....217
Newcomb & Lambert, cabinet-mkrs. 36
Noble, R. G., commission merchant.. 6
Nova Scotia Printing Company....195
Olive, James & Son, soap manufac'y.227
Parks, Wm & Son, cotton warp....194
Peiler, Sichel & Co., pianos, etc....202
Pickford, Robert, ship chandler, &c. 11
Reilly & Davidson, plumbers, &c...218
Reynolds, C. F., groceries, &c.... 53
Richey, M. H., Standard Ins. Co.... 80
Rickards, A. J. & Co., boots, shoes.. 18
Ridgeway, A. & Co., undertakers, etc 26
Rigby, Sam'l G., barrister-at-law... 34
Robertson, William, hardware.... 44
Robson, R. & Co., dry goods....35-236
Romans & Co., dry goods....213
Ross, Duncan, bakery....209
Rumsey, Ruel & Co., com merchants216
Sandford, Geo. A., marble-cutter....205
Saunders, Alfred, seedsman, etc....219
Schwartz, H. A., tinsmith, etc.... 24
Scott, A. W., Fire Insurance.... 23
Sinclair, C. H., furniture manuf....221
Smith Brothers, dry goods.... 44
Smith, B. A. dry goods....239
Spencer, H. L., medical warehouse.. 46
Stairs, W., Son & Morrow, hardware.193

H. H. FULLER & CO., Roofing Composition and Tarred Paper. See Adv. page 3.

R. T. MUIR, Paper Ruler & Blank Book Manufacturer, 125 Granville St.

	Page
Starrs & McNutt, hardware	40
Starr, David & Sons, hardware	79
Stewart, Geo., jr., chem. & druggist	229
Stephen, A. & Son, furniture	5
Stayner, E. G. & C., com. merch's	232
Taylor, Geo., N. S. railway	42
Taylor, Robert, boots and shoes	225
Thomas & Co., hats, furs, etc	221
Thomson, Abbott & Co., merchants	45
Tully, H. C., commission merchant	209
Veits & Dennis, dry goods	231
Vinecove, R. & J., painters	215
Vose, C. F. & Co., wine & spirit mer	39
Watson & Myers, gas-fitters, etc	22
Wetmore, R. & J., carvers, &c	213
Whytal. W. & Co., leather store	29
Williams, Geo. H., boot & shoe store	43
Wirell, N., auctioneer, etc	28
Wilson, J. E, foundry agency	228
Wilson. Wm, hats, caps, &c	233
Wood, A. L., dry goods	205
Woolrich. J. H., chemist & druggist	203

PIANOS.

STEINWAY & SONS. CHICKERING & SONS.

PEILER, SICHEL & CO.
127 Granville Street,
HALIFAX.

PEILER, SICHEL & CO.
127 Granville Street,
HALIFAX.

MASON & HAMLIN'S GEO. A. PRINCE & CO.'S

ORGANS.

—:o:—

Sheet Music and Musical Merchandize.

—:o:—

Orders from a distance will have our prompt attention.

FRASER, REYNOLDS & CO., Superior Mowing Machines and Horse Rakes.

BROWN BROTHERS & CO., Druggists, Ordnance Square, Halifax.

EVERY BODY

USES THE

ARABIAN SPICE.

WHY?

Because it is the best and cheapest Article in the Market,

FOR

HORSES, COWS, SHEEP,

Pigs, Poultry, &c.

SURE AND CERTAIN.

ROBINSON'S CORN SOLVENT

Never fails to totally remove Corns and Warts.

WOOLRICH, AGENT.

CHELSEA PENSIONERS' RED BOTTLE.

Surpasses everything for curing Bruises, Cuts, Sprains, Rheumatism, Gout, Lumbago, Bites, Swelled Joints, Stings, &c.

PROVERBIAL TITLE—A PILL IN TIME SAVES NINE.

TRY UNCLE JOHN'S.

FOOD FOR THE BABIES.

Use RIDGE'S, fresh supplies always arriving.

—:o:—

PARTIES REQUIRING

DRUGS, CHEMICALS, SPICES,

Dye Stuffs, &c.,

Can always rely on procuring a first-class article at

Woolrich's English Pharmacy.

—:o:—

PUBLIC OPINION.

WOOLRICH'S PICK-ME-UP BITTERS

ARE THE BEST.

MR. WOOLRICH'S long experience in the treatment of diseases peculiar to Horses, Cattle, &c., enables him to say with all confidence, that no man who keeps Stock should be without a supply of the ARABIAN SPICE, ARABIAN GRIPE MIXTURE, ARABIAN LINIMENT, and ARABIAN OINTMENT for Cracked Heels.

H. H. FULLER & CO., Importers of Bar and Bolt Iron. See Adv. page 3.

R. T. MUIR, Bookseller and Stationer, 125 Granville Street, Halifax.

FRASER, REYNOLDS & CO., Nails, Spikes, Cut and Wrought, Sheet Lead, Lead Pipe.

BRITISH WOOLLEN HALL,

Nos. 132 and 134 Granville Street,

HALIFAX, N. S.

JENNINGS & CLAY,

IMPORTERS OF EVERY DESCRIPTION OF

British and Foreign Dry Goods.

Always in Stock, a large assortment of

READY-MADE CLOTHING,

Carpeting, General House Furnishing Goods, &c.

——:o:——

Which they offer at the Lowest Market Rates, both

WHOLESALE AND RETAIL.

BROWN BROTHERS & CO., Druggists, Ordnance Square, Halifax.

Room Paper and Paper Blinds, at R. T. MUIR'S,

A. L. WOOD,

IMPORTER OF AND DEALER IN

BRITISH AND FOREIGN

DRY GOODS,

WHOLESALE AND RETAIL.

—:o:—

No. 125 BARRINGTON ST.

Opposite South end Grand Parade,

HALIFAX.

GEO. A. SANFORD,

(Late of the firm of Wesley & Sanford,)

Corner Barrington & Sackville Sts.,

HALIFAX, N. S.

Manufacturer and Dealer in

MARBLE & SLATE MANTELS,

Register Grates, Hearths and Jambs, &c.

MONUMENTS,

In Red and Grey Scotch Granite, Polished, and in native Granite, with Polished Granite or Marble Panels.

Headstones, Obelisks, Grave Marks, Tomb Tables, Church Tablets, and Fonts executed in the best Italian or American Marble or Freestone, in best style, at lowest Rates.

A large and varied Stock to select from.

Orders from the Country personally attended to. Designs furnished on application.

H. H. FULLER & CO., Patent Lubricators. See Adv. page 2.

Sponges, Brushes, Combs and Perfumery, at BROWN BROTHERS & CO.

R. T. MUIR, Paper Ruler & Blank Book Manufacturer, 125 Granville St.

FRASER, REYNOLDS & CO., Jericho Warehouse, 111 Upper Water St., Halifax, N. S.

THOMAS A. S. DeWOLF & SON,

GENERAL SHIPPING

AND

Commission Merchants,

HALIFAX, N. S.

THOMAS A. S. DeWOLF. CHARLES F. DeWOLF.

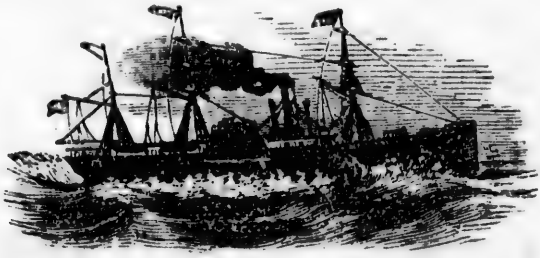

ANCHOR LINE OF STEAMSHIPS.

GLASGOW,

LIVERPOOL & LONDON,

TO

Halifax and St. John, N. B.

First class Steamships of this Line are sailing regularly between above ports, and arrangements for freight and passage can be made on liberal terms.

T. A. S. DeWOLF & SON, Agents.

BOWRN BROTHERS & CO., Druggists, Ordnance Square, Halifax.

r, 125 Granville St.

[1872.

& SON,

nants,

DEWOLF.

SHIPS.

N,

N. B.

regularly
freight
s.

, Agents.

re, Halifax.

Writing, Copying and Printing Inks, at R. T. MUIR'S.

"NOVA SCOTIA"

BREWERY.

ALEX. KEITH & SON,

(Established in 1820,)

MANUFACTURERS OF

INDIA PALE ALE,

X, XX, AND XXX

Ales and Porter.

IMPORTERS AND BOTTLERS OF

ENGLISH ALE & BROWN STOUT,

Importers and Wholesale Dealers in

WINES, BRANDIES,

GIN, CHAMPAGNE, SCOTCH WHISKEY,

&c., &c.

H. H. FULLER & CO., Jack Screws. See Adv. page 3.

Sponges, Brushes, Combs and Perfumery, at BROWN BROTHERS & Co.

R. T. MUIR, Bookseller & Stationer, 125 Granville St., Halifax.

A. & W. MACKINLAY,

Publishers,

BOOKSELLERS & STATIONERS,

HALIFAX, N. S.

BRONZE MEDAL awarded for Geographical Apparatus, Paris Exposition, 1867.
FIRST PRIZE awarded for Educational Books & Apparatus, N. S. Exhib., 1868.
" " " *for Superiority of Blank Books,* " "
" " " *for Binding and Printing,* " "

A. & W. MACKINLAY,

Have constantly on hand a large and extensive Stock of

Blank Books

AND

GENERAL STATIONERY,

Bibles, Testaments, and Prayer Books,

AND

School Books

Prescribed by the COUNCIL OF PUBLIC INSTRUCTION.

——:o:——

SOLE AGENT IN NOVA SCOTIA

FOR

Carter's Celebrated Ink.

FRASER, REYNOLDS & CO., Building Material of every description.

BROWN BROTHERS & CO., Druggists, Ordnance Square Halifax.

HENRY C. TULLY,

COMMISSION MERCHANT,

180 Upper Water St.

HALIFAX, N. S.

Opposite George H. Starr & Co.'s Wharf,

Importer of and Wholesale and Retail Dealer in

American and West India Produce,

GENERAL GROCERIES.

—:o:—

☞ Country Orders promptly attended to. ☜

ROSS'S BAKERY,

NEW GLASGOW.

At this well known Establishment are kept on hand, and manufactured to order, all kinds of

BISCUITS, FANCY CRACKERS, ETC.

Pilot Bread, No. 1,	**Sugar Crackers,**
Pilot Bread, No. 2,	**Wine Crackers,**
Family Bread,	**Butter Crackers,**
Wine Biscuits,	**Water Crackers,**
Soda Biscuits,	**Ginger Crackers,**

CAKES of all descriptions for WEDDINGS, PIC-NICS, BALLS, &c., manufactured to order at the shortest notice.

☞ ***All Orders promptly attended to.***

DUNCAN ROSS, Proprietor.

H. H. FULLER & CO., Roofing Composition and Tarred Paper. See Adv. page 3.

R. T. MUIR, Paper Ruler & Blank Book Manufacturer, 125 Granville St.

COLONIAL STORE,

186 - - ARGYLE STREET - - 186

HALIFAX, N. S.

JORDAN, McINNIS & CO.

Beg to intimate to their friends and public in general that they have opened a large and well selected Stock of

BRITISH & FOREIGN DRY GOODS,

CONSISTING OF

PLAIN AND FANCY DRESS GOODS,

In all the leading styles; Black and Figured Lustres, Coburgs, Black Cords and Repps, Camlets, Clan Dress Plaids, French Merinoes, Baratheas, Australia Crape, &c., &c.

Dress Goods from 6 cents per yard.

FLANNELS IN ALL COLORS,

Fancy Tweed and Oxford Shirting, Plain and Figured Waterproof for 55 cents per yard, Table Covers, Toilet Covers, Counterpanes, Towels, Hessians, &c., &c.

Velveteens, Doeskins, Scotch, English and Canadian Tweeds in first class value.

GREY AND WHITE COTTONS FROM 5 CTS. PER YARD.

Unbleached and White Shirtings.

PRINTED COTTONS.

IN GENTLEMEN'S FURNISHING DEPARTMENT:

White Shirts, Fancy Flannel and Tweed Shirts, Canadian Shirts and Drawers, Scarfs, Ties, Collars, Braces, Gloves, Trimmings, Small Wares, &c., &c.

TERMS CASH.

JORDAN, McINNIS & CO.

FRASER, REYNOLDS & CO., Agricultural Implements of every description.

BROWN BROTHERS & CO., Druggists, Ordnance Square, Halifax.

r, 125 Granville St.

[1872.

RE,

T - - 186

& CO.

that they have
of

GOODS,

DDS,

Coburgs, Black
ch Merinoes,

yard.

and Figured
vers, Toilet
&c., &c.

Canadian

ER YARD.

gs.

MENT:

s, Canadian
ces, Gloves,

& CO.

uare, Halifax.

Pen and Pocket Knives, Scissors, Razors, &c., at R. T. MUIR'S.

RICHARD ABBOTT,

BENTLEY'S WHARF, LOWER WATER ST.,

HALIFAX, N. S.

Pump and Block Maker.

—:o:—

BLOCKS OF ALL KINDS AND DESCRIPTIONS

Kept on hand or made to order.

ORDERS RESPECTFULLY SOLICITED.

—:o:—

☞ PUMPS MADE TO ORDER AT THE SHORTEST NOTICE.

RICHARD ABBOTT.

CLEMEN BROS.

MANUFACTURERS OF TOBACCOS.

IMPORTERS OF

Cigars and Smokers' Articles.

WINE & LIQUOR MERCHANTS.

169 AND 170 BARRINGTON STREET,

HALIFAX, N. S.

H. H. FULLER & CO., Patent Plumbago for Machinery. See Adv. page 3.

BROWN BROTHERS & CO., Importers of Genuine Patent Medicines.

R. T. MUIR, Bookseller and Stationer, 125 Granville Street, Halifax.

FRASER, REYNOLDS & CO., Railway, Mining and Machinery Supplies, very low.

HALIFAX NURSERY,

AND ESTABLISHMENT FOR

New and Rare Plants,

570 & 572 Upper Water St.,

HALIFAX, N. S.

:o:

Choice Flower Seeds,

GARDEN AND FIELD SEEDS,

TREES, SHRUBS, VINES,

Dutch Bulbs,

Bridal & other Bouquets

Of the choicest description.

H. HARRIS.

BROWN BROTHERS & CO., Druggists, Ordnance Square, Halifax.

GLASGOW HOUSE.

:o:

ROMANS & CO.

IMPORTERS OF

BRITISH AND FOREIGN

DRY GOODS,

WHOLESALE AND RETAIL.

:o:

No. 5 GRANVILLE ST.,

HALIFAX, N. S.

R. & J. WETMORE,

CARVERS, GILDERS, & PRINTSELLERS,

Looking Glass and Picture Frame Makers,

104 GRANVILLE STREET,

HALIFAX, N. S.

ESTABLISHED 1842.

Mantel, Pier, Swing-framed and Hanging Glasses of all descriptions. Framed Pictures, English, French, German and American Chromo-lithographs and Engravings, Photographic Views of Halifax and other important places in the Dominion, ARTIST'S MATERIALS.

PICTURE FRAMES, richly Ornamented, and Gilt, Plain Gilt, Walnut, Rose and Gilt, Ovals, Oxford, Rustic and other Frames.

Ornamented and Plain Gilt, and Walnut Gilt WINDOW CORNICES, Picture and Room Mouldings, Looking Glass Plates, Picture Glass, Gold Leaf, Picture Knobs and Cord; Prints, Maps, &c., Mounted and Varnished. Old Work Re-gilt, Looking Glass Plates Silvered.

S. of T. Grand Division Regalia, Price $5.00.

H. H. FULLER & CO., Mortising and Boring Machines. See Adv. page 3.

R. T. MUIR, Paper Ruler & Blank Book Manufacturer, 125 Granville St.

A. C. COGSWELL,

SURGEON-DENTIST,

111 HOLLIS STREET,

(NEAR HALIFAX HOTEL,)

HALIFAX, N. S.

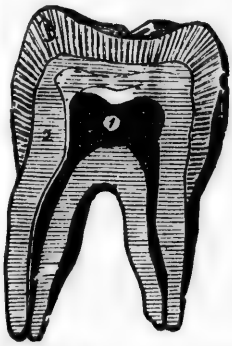

ARTIFICIAL TEETH.

Entire, or parts of Sets, Plain Gum, Single, or Block Teeth, on Gold, Silver, or Vulcanite.

TEETH FILLED

with Gold, Amalgam, or White Fillings.

TEETH REMOVED

with or without Nitrous Oxide Gas, a safe and reliable agent, having been administered in this Office to over 2000 patients.

SPECIAL NOTICE.

MANY persons are constantly calling and desiring Dental operations at a *reduced price*, who *actually require the services* of a Dentist, but whose pecuniary circumstances will not permit their paying the usual fees for first class work. In order to meet the requirements of *every one*, I have made arrangemente to have *all kinds of Dental operations* done at my Office, at the following *cheap rates*. In so doing, I desire to give every Patient satisfaction; and although the work at these prices will be done *by the Students*, every case shall be carefully looked after. Parties so desiring *cheap work*, will please state the fact when making engagements, and on *completion* of work the CASH will be required for services rendered.

FILLINGS from 50 cents to 1 dol. 50 cents.
SETS and PARTS of SETS, on Vulcanite, from 3 to 20 dols.
No Charge for removal of Teeth preparatory to inserting Sets.

Gratis for the Poor every day from 9 A. M. to 10, except Sundays; also for the *Orphan's Home*, *Industrial School*, *Deaf and Dumb Institution*, and all inmates of such Institutions, *gratis* as usual.

FRASER, REYNOLDS & CO., Superior Cutlery, very low.

BROWN BROTHERS & CO., Druggists, Ordnance Square, Halifax.

L,
TIST,
ET,

EETH.

Plain Gum,
on Gold,
ite.

LED
hite Fillings.

operations at a
tist, but whose
ual fees for first
e, I have made
t my Office, at
y Patient satis-
by the Students,
ing cheap work,
on completion of

0 dols.
ing Sets.

Sundays; also
Institution, and

uare, Halifax.

EVANS BROTHERS,

IMPORTERS OF AND DEALERS IN

BRITISH & FOREIGN DRY GOODS,

MILLINERY, &c.

Corner Barrington and Prince Sts.,

HALIFAX, N. S.

We have constantly on hand a complete and Seasonable Stock of

STAPLE AND FANCY DRY GOODS,

Of every description; also, a good assortment of

GENTS' FURNISHING GOODS,

All of which we offer at very low prices, as we strictly maintain the Cash system.

F. WILSON EVANS. WILLIAM EVANS.

R. & J. L. VINECOVE,

PAINTERS & GLAZIERS,

Paperhangers & Decorators, &c.

English, French, and American Paper Hangings,

HALL AND ROOM PAPERS,

Borders, Ceiling and Panel Decorations.

ALSO,

English and Foreign Window Glass, London White Lead, Oils, Turpentine and Varnish, &c.

No. 170 UPPER WATER STREET,

HALIFAX, N. S.

H. H. FULLER & CO., Importers of Cast, Spring, Cork, and Blister Steel. See Adv. page 8.

R. T. MUIR, Bookseller and Stationer, 125 Granville St., Halifax.

FRASER, REYNOLDS & CO., Sheet Rubber and Rubber Packing of every description.

RUMSEY, RUEL & CO.

PRODUCE

AND

Commission Merchants,

IMPORTERS OF

Flour, Meal, &c.

AND

WHOLESALE DEALERS IN

WEST INDIA PRODUCE,

Butter, Cheese, Pork, Lard, &c.

:o:

98 Upper Water St.

(OPPOSITE TOBIN'S WHARF,)

HALIFAX, N. S.

:o:

REFERENCES. B. O'Neil, Esq., Halifax, N. S.
T. Boggs & Co., "
A. & W. Mackinlay, "

BENJ. A. RUMSEY. GEORGE G. RUEL. RUPERT JOHNSON.

BROWN BROTHERS & CO., Druggists, Ordnance Square, Halifax.

MUNRO & SUTHERLAND,

IMPORTERS OF AND DEALERS IN

BRITISH AND CONTINENTAL

DRY GOODS,

WHOLESALE AND RETAIL.

CORNER OF BARRINGTON AND SACKVILLE STS.,

HALIFAX, N. S.

—:o:—

Purchasers will find at the above Establishment a large and choice Stock of New Goods at the

LOWEST PRICES.

H. G. LAURILLIARD,

TAILOR,

GENTLEMEN'S DRESS MATERIALS,

AND

Furnishing Goods, constantly on hand.

Agent for New York Fashion Plates.

—:o:—

231 HOLLIS STREET,

HALIFAX, N. S.

H. H. FULLER & CO., Patent Plumbago for Machinery. See Adv. page 8.

R. F. Morrill, Paper-ruler & Blank Book Manufacturer, 125 Granville St.

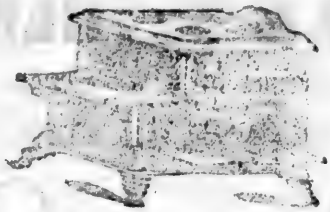

REILLY & DAVIDSON,

Plumbers & Tinsmiths,

DEALERS IN

STOVES!

Call and select from the best assorted Stock in the City.

AGENCY FOR THE "BARSTOW RANGE."

SHIP STOVES, STOVE PIPE & GALLEY UTENSILS,

HOUSE & SHIP PLUMBING,

BATHS, WATER CLOSETS,

Sinks, Pumps, Rubber Hose,

ZINC CUTTERS &c.

200 HOLLIS ST., NEAR H. M. ORDNANCE,

HALIFAX, N. S.

FRASER, REYNOLDS & CO., Agricultural Implements of every description.

BROWN BROTHERS & CO., Druggists, Ordnance Square, Halifax.

turer, 125 Granville St

[1872.

DSON,
ısmiths,

S!
ssorted Stock
V RANGE."
LEY UTENSILS,
MBING,
LOSETS,
r Hose,
&c.
ORDNANCE,

nance Square, Halifax.

ROBERT H. COGSWELL,

(SUCCESSOR TO WM. CRAWFORD,)

Chronometer, Watch,

AND

NAUTICAL INSTRUMENT MAKER,

155 BARRINGTON STREET,

(Opposite Grand Parade,)

HALIFAX, N. S.

Has constantly on hand an excellent assortment of Watches, Chronometers, Clocks, Jewelry, Nautical Instruments, &c.

N. B.—Chronometers Repaired, Cleaned, and their Rates ascertained by Transit observations.

ALFRED SAUNDERS,

SEEDSMAN,

170 ARGYLE ST.,

(OPPOSITE J. NORTHUP & SONS,)

HALIFAX, N. S.

—:o:—

Field, Garden and Flower Seeds-Catalogue on application.

THE TRADE SUPPLIED ON LIBERAL TERMS.

Orders from the Country promptly attended to.

H. H. FULLER & CO., Mortising and Boring Machines. See Adv. page 8.

R. T. MUIR, Bookseller and Stationer, 125 Granville Street, Halifax.

The Wonder of the World.

—:o:—

A. D. BARTON,

CLAIRVOYANT PHYSICIAN,

Of BOSTON, wishes to inform the people of YARMOUTH and vicinity that he intends to remain here during the season,

OFFICE AT THE AMERICAN HOUSE,

as usual—to attend as promptly as possible to all those who desire his services. Office hours from ten to three.

Before and after Office hours he will attend to those who are within his reach who are unable to come to the Office, or as many as he can attend properly.

On Saturday of each week, from three to six, he will attend to those who are afflicted and suffering under diseases, who are unable to pay for medical attendance, free of charge.

PRICES.

Examination	$1.00
Examination and Prescription	5.00
Attendance outside of Office within one mile, first call.	1.50
Do. do. each subsequent call	0.50
All over one mile	1.50
Each additional mile	0.50

All outside of this circuit can consult him through letters, which will be promptly attended to. All letters of first consultation should mention the diseases and symptoms of the patient, and also be accompanied with $1.00.

Consultation with regular patients by letter or in Office free of charge. Manipulations and other treatments, terms reasonable. All running accounts must be promptly paid every month if the patients wish prompt attendance.

FRASER, REYNOLDS & CO., Jericho Warehouse, 111 Upper Water St., Halifax, N. S.

BROWN BROTHERS & CO., Druggists, Ordnance Square, Halifax.

Pass, Memo. and Time Books at R. T. MUIR'S.

CHARLES H. SINCLAIR,

MANUFACTURER OF ALL DESCRIPTIONS OF

COUNTING HOUSE AND OFFICE FURNITURE.

BOOK CASES AND DESKS

Of all descriptions, always on hand or made to order.

34 Barrington Street,

HALIFAX, N. S.

Household Furniture also made to order in the best manner.

UNION HALL,

COR. OF BARRINGTON & SACKVILLE STS., HALIFAX.

THOMAS & CO.

Importers, Exporters, and Dealers in

Hats, Caps, Furs, Trunks & Valises.

Manufacturers of Fur Gloves.

:o:

Also, constantly on hand, a well selected stock of BUFFALO and other Robes for Sleighs.

Cash and the highest price paid for every description of FURS.

Elastic Stockings, Knee Caps and Anklets at Brown Brothers & Co.

E. H. FULLER & CO., Blacksmiths' Drills. See Adv. page 2.

R. T. MUIR, Paper Ruler & Blank Book Manufacturer, 125 Granville St.

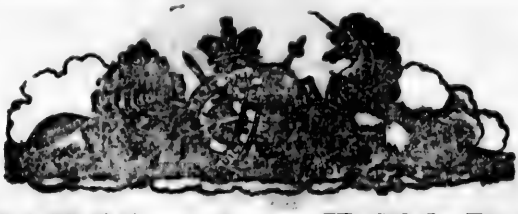

HENRY A. BELDON,

Merchant Tailor

AND

GENTLEMEN'S OUTFITTER,

(P. VAUGHAN, CUTTER,)

131 BARRINGTON STREET,

Opposite Grand Parade,

HALIFAX, N. S.

:o:

A large assortment of British and Foreign WOOLLEN CLOTHS, in every color,

Ready-made Clothing,

Gents' Furnishing Goods,

Viz.: Collars, Neck-Ties, Braces, Gloves, Pocket Handkerchiefs, Hosiery, &c.

WATERPROOF COATS AND LEGGINGS,

MENS' AND BOYS' HATS AND CAPS,

Trunks, Valises, and Carpet Bags.

:o:

N. B.—Ministers', Barristers' and College Gowns, and Ladies' Riding Habits made to order.

☞ Particular attention given to Children's Clothing.

FRASER, REYNOLDS & CO., Sole Agents for best American Scythes.

BROWN BROTHERS & CO., Druggists, Ordnance Square, Halifax.

LDON,
lor
FITTER,
REET,
e,
S.
n WOOLLEN
hing,
Goods,
es, Pocket
GINGS,
AND CAPS,
t Bags.
e Gowns, and
's Clothing.

Square, Halifax.

Writing, Copying, and Printing Inks, at R. T. MUIR'S.

CHAS. BARNSTEAD & SONS,

DEALERS IN

Hides, Leather & Findings,

SOUTH FERRY WHARF,

HALIFAX, N. S.

The Colonial Grocery Mart

Is always Stocked with a choice assortment of

FAMILY GROCERIES,

Which are for sale at the Lowest Rates. Also, the best and freshest COUNTRY PRODUCE, viz.:

BUTTER, EGGS, HAMS, BACON, &c., &c.

And all kinds of Fruits in their Season.

No. 10 JACOB ST., - - DIRECTLY OPPOSITE ARGYLE ST.

HALIFAX, N. S.

A. M. HUBLY, PROPRIETOR.

All orders punctually attended to. Goods sent to all parts of the City.

YARMOUTH SALT FACTORY,

ROBERT BROWN, PROPRIETOR.

BUTTER & TABLE SALT.

WHOLESALE PRICE LIST FOR 1872:

20lb.	**Bag or**	**Box,**	- - - - - -	**22 cents.**
10lb.	**do.**	**do.**	- - - - - - -	**12 cents.**
5lb.	**do.**	**do.**	- - - - - -	**7 cents.**

TERMS—All Sums over 50 Dollars, three months; Sums under, cash.

YARMOUTH, N. S.

Unadulterated Ground Spices, at BROWN BROTHERS & Co.

H. H. FULLER & CO., Fairbanks' Patent Scales. See Adv. page 3.

R. T. MUIR, Bookseller and Stationer, 125 Granville Street, Halifax.

JOSEPH J. MOORE,

BARRISTER-AT-LAW,

SOLICITOR,

NOTARY PUBLIC, ETC.

—:o:—

159 Hollis Street,

HALIFAX, N. S.

CHEAP GROCERY STORE,

168 ARGYLE ST., (OPPOSITE J. NORTHUP'S.)

HUBLEY & COLP,

DEALERS IN

Flour, Meal, Sugar, Tea, Coffee,

MOLASSES, FISH, PORK, OIL.

—:o:—

TO THE PUBLIC!

Having lately opened business we shall strive to give to the public good Groceries at a very low rate.

Fishermen and Country Dealers leaving or sending their orders will receive satisfaction with prices and articles.

Goods sent by Express to all parts of the City.

FRASER, REYNOLDS & CO., Fishermen's Supplies.

BROWN BROTHERS & CO., Druggists, Ordnance Square, Halifax.

ROBERT TAYLOR,

MANUFACTURER OF

BOOTS & SHOES,

And Importer of

HATS, CAPS, FURS,

RUBBERS,

Felt Overs, Rubber Coats,

TRUNKS, HAT CASES,

Carpet Bags, &c.

WHOLESALE AND RETAIL.

No. 3 Granville Street, 2 and 4 Ordnance Row.

HALIFAX, N. S.

MONAGHAN'S AGENCY.

—:o:—

THE PURCHASING AND SELLING OF

HOUSES, BUILDING LOTS,

AND STOCKS OF ALL KINDS;

The Renting of Houses, Collection of Rents, and Management of Estates, will be attended to at this Agency.

Attention will also be given to the selling by Auction of

REAL ESTATE AND STOCKS; also of LIBRARIES AND FURNITURE at private Residences.

COMMISSIONS FROM THE COUNTRY SOLICITED.

P. MONAGHAN, Estate Agent,

191 Barrington St., Halifax.

H. H. FULLER & CO., Carriage Springs, Elliptic and Side. See Adv. page 3.

R. T. MUIR, Paper Ruler & Blank Book Manufacturer, 125 Granville St.

FRASER, REYNOLDS & CO., Nails, Spikes, Cut and Wrought, Sheet Lead, Lead Pipe.

CHIPMAN, MUTCH & CO.

PRODUCE

AND

General Commission Merchants,

No. 63 Upper Water St.,

HEAD OF O'CONNOR'S WHARF,

HALIFAX, N. S.

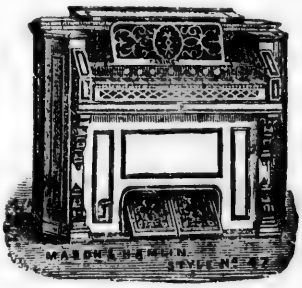

JOSHUA HUESTIS,

Importer and Dealer in

PIANOS AND ORGANS,

Main St., Yarmouth, N. S.

New and Secondhand Instruments for Sale and to Let.

ILL. CIRCULARS SENT FREE TO ANY ADDRESS.

ORGANS AND MELODEONS TUNED AND REPAIRED.

☞ General Agent for the MASON & HAMLIN CABINET ORGANS for the Western Counties.

Persons ordering from a distance may depend upon as good an Instrument as if selected in person.

BROWN BROTHERS & CO., Druggists, Ordnance Square, Halifax.

r, 125 Granville St.

[1872.

& CO.

chants,

er St.,

HARF,

UESTIS,

Dealer in

ORGANS,

outh, N. S.

and to Let.

ADDRESS.

AIRED.

IN CABINET

es.

pend upon as

Square, Halifax.

Small Wares in great variety, at R. T. MUIR'S.

Milton Soap Manufactory,

YARMOUTH, N. S.

JAMES OLIVE & SON, Proprietors.

—:o:—

BEST FAMILY AND OTHER GRADES OF SOAPS

ON HAND,

AT LOWEST WHOLESALE RATES.

—:o:—

Highest Prices paid for Grease and Tallow.

JAMES W. OLIVE. JAMES OLIVE.

E. & W. J. EGAN,

MANUFACTURERS OF

HANDMADE BOOTS & SHOES,

WHOLESALE AND RETAIL.

FISHERMEN'S BOOTS A SPECIALITY.

J. & T. J. EGAN,

GUNMAKERS, AND DEALERS IN FOWLING-PIECES

RIFLES, REVOLVERS, BREECH-LOADERS, &c.

Breech-Loading Implements and Cartridges,

BEST QUALITY COARSE AND FINE GRAIN GUNPOWDER.

32 UPPER WATER STREET, - - HALIFAX, N. S.

H. H. FULLER & CO., Carriage Bolts and Nuts, Malleable Iron, &c. See Adv. page 3.

BROWN BROTHERS & Co., Pure Chemicals and Toilet Articles.

R. T. MUIR, Bookseller and Stationer, 125 Granville Street, Halifax.

WINDSOR IRON FOUNDRY AGENCY,

BY

J. E. WILSON,

255 HOLLIS STREET, - - - - HALIFAX, N. S.

Wholesale and Retail Dealer in

STOVES AND SHIPS' CASTINGS,

Mill Work and Mining Pumps.

Keeps always on hand a large assortment of Coal and Wood STOVES, for Cooking, Hall, Parlor, Bedroom, Store, Bar-room, Ships' Cabins; Cabooses, Hollow-ware, Soap Stoneware, Kitchen Furnishing Goods, &c.

Register Grates; Price $10 and Upwards. A large Variety.

SHIP CASTINGS.

Capstans, Winches, Windlasses (all sizes), Steering Wheels, Chocks, Side Pipes, Hawse Pipes, Chain Pipes, Sheaves, &c.

Sole Agents in Nova Scotia for the American ***SUBMERGED PUMP,*** for House, Garden and Vessels, and especially adapted for Mines.

☞ Discount made to the Trade.

☞ Wholesale Purchasers supplied at Foundry Prices.

THOMAS CECCONI,

Carver and Gilder,

144 Hollis Street,

HALIFAX, N. S.

—:o:—

MANUFACTURER OF

GILT MOULDINGS, LOOKING GLASSES,

Oval Frames, Rustic Carved and Imitation Work,

Picture Frames, & Dealer in Pictures.

JOB WORK IN GENERAL.

FRASER, REYNOLDS & Co., Goods imported to order from best British & Foreign markets on commission.

BROWN BROTHERS & CO., Druggists, Ordnance Square, Halifax.

AGENCY,

l,

LIFAX, N. S.

TINGS,

ps.

ood STOVES, for
hips' Cabins;
shing Goods, &c.

e Variety.

eels, Chocks, Side
&c.
RGED PUMP,
ed for Mines.

NI,

lder,

t,

GLASSES,

n Work,

Pictures.

GEORGE STEWART, Jr.

WHOLESALE AND RETAIL

CHEMIST & DRUGGIST,

DEALER IN

DRUGS, MEDICINES, PATENT MEDICINES,

Dye Woods and Dye Stuffs, Surgical Instruments,

Toilet Requisites, Perfumery, Brushes, &c.

24 King Street, St. John, N. B.

—:o:—

SHIPS' MEDICINE CHESTS FILLED AND RE-FITTED.

Particular Attention given to the Preparation of Physicians' Prescriptions.

IMPERIAL SAPONACEOUS DENTIFRICE.

An Elegant, Fragrant, and Agreeable Preparation for whitening, preserving and beautifying the TEETH, and hardening and strengthening the gums and sockets.

Prepared and sold by

GEORGE STEWART, Jr.

Pharmaceutical Chemist,

24 KING STREET.

H. H. FULLER & CO., Rodgers' Cutlery. See Adv. page 3.

R. T. MUIR, Paper Ruler & Blank Book Manufacturer, 125 Granville St.

W. & J. CHISHOLM,

Commission Merchants,

AND

GENERAL AGENTS.

BENNETT'S WHARF,

HALIFAX, N. S.

ALWAYS ON HAND,

PINE AND SPRUCE LUMBER,

Of all dimensions, in any quantity, deliverable at Cascade Mills, East River, Sheet Harbour, Nova Scotia.

Sole Agents for Tarr & Wonson's PATENT COPPER PAINT for Vessel's Bottoms.

ESTABLISHED 1817.

WM. F. KNIGHT,

SADDLER,

HARNESS

AND

TRUNK MAKER,

CARRIAGE TRIMMER.

WHIPS, BRUSHES, SPURS, HORSE CLOTHING, &c.

138 Hollis St., Halifax.

FRASER, REYNOLDS & CO., Superior Cutlery, very low.

BROWN BROTHERS & CO., Druggists, Ordnance Square, Halifax.

r, 125 Granville St.

[1872.

LM,
hants,
S,
ARF,
UMBER,
ble at Cascade
va Scotia.
COPPER PAINT
7.
GHT,
S S
KER,
MER.
LOTHING, &c.
ax.
ce Square, Halifax.

Room Paper and Paper Blinds, at R. T. MUIR'S.

VIETS & DENNIS,

IMPORTERS OF

BRITISH AND FOREIGN

STAPLE AND FANCY

DRY GOODS,

WHOLESALE AND RETAIL.

:o:

MILLINERY GOODS.

Silks, Woollens, Linens, Cottons, Hosiery, Gloves, Shawls, Mantles, Ladies' Outfittings, Berlin Wools, Scotch, Fleecy, Andalusian and Shetland Yarns, Rubber Clothing, Umbrellas, Haberdashery.

GENTS' FURNISHINGS,

CARPETS & HOUSE FURNISHINGS.

Stock selected by a member of the Firm in the best Foreign markets.

Wholesale Warerooms—Baker's Building,

RETAIL DEPARTMENT:

RYERSON'S BLOCK, MAIN ST.,

YARMOUTH, N. S.

H. H. FULLER & CO., Oxide of Iron, Paint for Roofs, Iron Work, &c. See Adv. page 3.

Dye Stuffs and Confectionery, at BROWN BROTHERS & Co.

R. T. MUIR, Bookseller and Stationer, 125 Granville Street, Halifax.

CHEAP FLOUR STORE.

E. G. & C. STAYNER,

PRODUCE & COMMISSION MERCHANTS,

STAYNER'S WHARF,

Just North of South Ferry Wharf, Halifax, N. S.

GENERAL DEALERS IN

FLOUR, MEAL, BEEF, PORK, BUTTER, LARD, LEATHER, TEA, SUGAR, MOLASSES, &c.

ALSO,

Dry & Pickled Fish & Oils.

We give particular attention to supplying Traders for either the Eastern or Western Coast. Also, Labradormen, Mackarel Catchers, &c., as we keep always on hand the best quality of American and English Lines, Twines, Hooks, &c. Also, Hemp and Manilla Cordage.

E. G. & C. STAYNER.

MUIR & BLACKADAR,

SAILMAKERS,

AND DEALERS IN

Secondhand Sails & Rigging.

Caldwell's Wharf,

LOWER WATER STREET,

HALIFAX, N. S.

FRASER, REYNOLDS & CO., Jericho Warehouse, Halifax, Hardware Merchants and General Agents.

BROWN BROTHERS & CO., Druggists, Ordnance Square, Halifax.

e Street, Halifax.

[1872.

RE.

NER,
CHANTS,
F,
alifax, N. S.

TER, LARD,
SSES, &c.

& Oils.
ng Traders for
, Labradormen,
ys on hand the
Twines, Hooks,

STAYNER.

ADAR,
RS,

Rigging.

harf,
EET,

ce Square, Halifax.

Writing, Copying and Printings Inks, at R. T. MUIR'S.

WILLIAM WILSON,

IMPORTER AND DEALER IN

HATS, CAPS, LADIES' FURS, LEATHER HAT CASES, TRUNKS, VALISES, TRAVELLING BAGS, BUFFALO ROBES, UMBRELLAS, &c.

Wholesale and Retail.

162 Granville St.,

Opp. Her Majesty's Ordnance, and one door north Army and Navy Depot,

HALIFAX, N. S.

N. B.—Highest Prices paid for Moose Hides.

JOHN W. GOURLEY,

IMPORTER AND DEALER IN

Groceries, Wines, Liquors,

ALES, PORTERS, &c., &c.

No. 55 Water Street,

PICTOU, N. S.

BROTHERS & Co., Gold Leaf, Dry Paints and Varnishes.

H. H. FULLER & CO., Importers of Best London Paints and Oils. See Adv. page 2.

R. T. MUIR, Paper Ruler & Blank Book Manufacturer, 125 Granville St.

The Acadia Coal Company

OF

NOVA SCOTIA.

:o:

The undersigned is prepared to contract for the sale of the above Company's superior

STEAM, MANUFACTURING AND HOUSE COALS,

deliverable free on board vessel, at the Company's wharf, in Pictou Harbor, or at any Station on the Nova Scotia and Windsor and Annapolis Railways.

The Acadia Steam Coal is durable, free from Sulphur, makes no Clinker, and is not injurious to fire surfaces.

The House Coal burns with a bright flame, makes no soot, and but little ash, is entirely free from sulphur, and does not throw off unhealthy fumes while burning. Especially adapted for Cooking Stoves and Ranges, and can be used for broiling and toasting instead of charcoal.

:o:

Post Office Address,

JESSE HOYT,

GENERAL AGENT,

STELLARTON,

PICTOU COUNTY, NOVA SCOTIA.

FRASER, REYNOLDS & CO., Importers and Dealers in Iron, Steel, London Oils, Paints, Varnishes, &c.

BROWN BROTHERS & CO., Druggists, Ordnance Square, Halifax.

125 Granville St.

[1872.

mpany

or the sale of

COALS,

ny's wharf, in
a Scotia and

rom Sulphur,
urfaces.
me, makes no
sulphur, and
ning. Espe-
s, and can be
al.

T,

LARTON,

COTIA.

quare, Halifax.

MAP OF PICTOU HARBOR.

With position of Acadia Coal Company's Mines and Wharf.

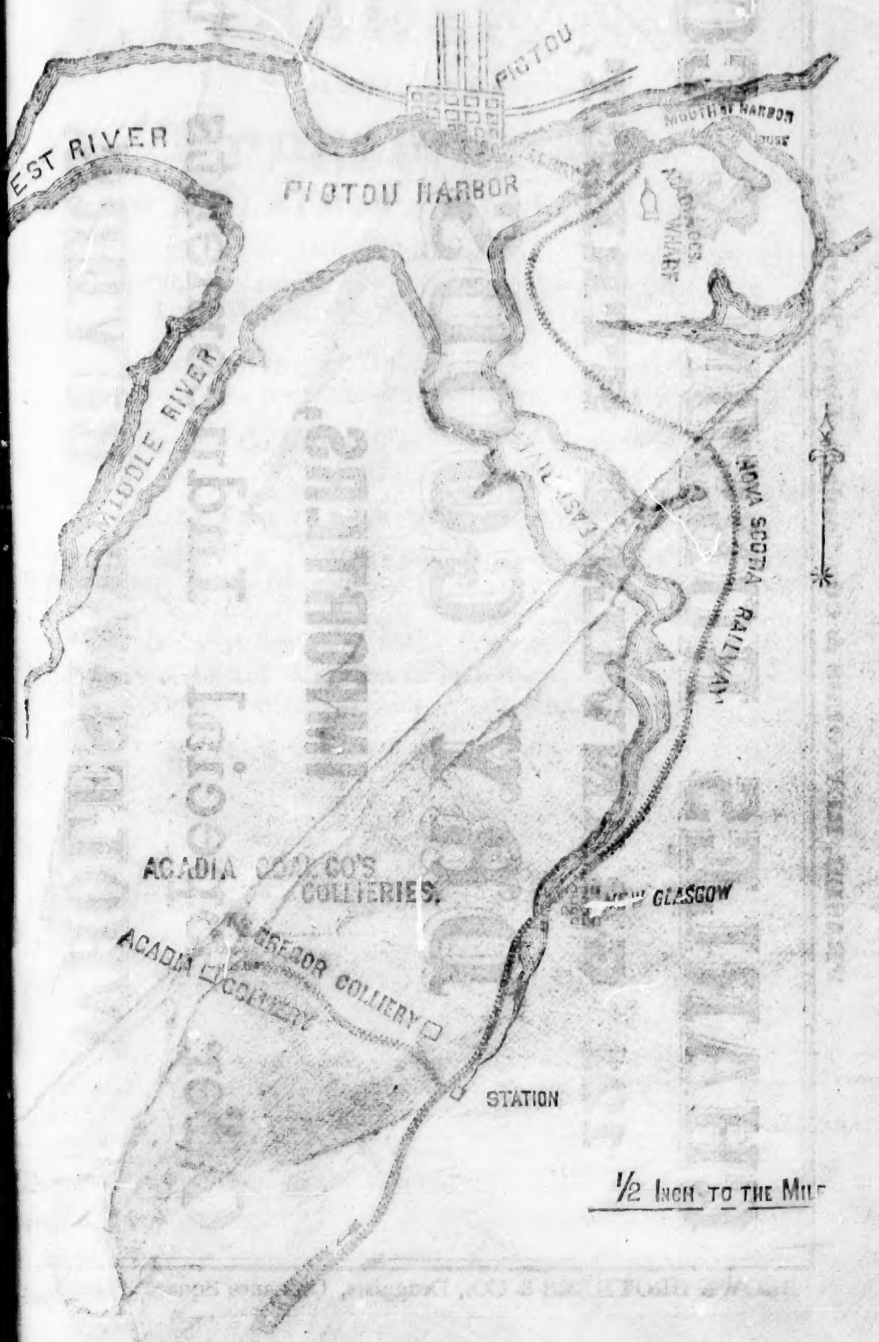

R. T. MUIR, Bookseller and Stationer, 125 Granville Street, Halifax.

CHARLES ROBSON & CO.,
121 GRANVILLE STREET,
DRY GOODS
IMPORTERS,
Offer Special Inducements to
WHOLESALE BUYERS.

FRASER, REYNOLDS & CO., Cordage, Lines, Twines, &c.

BROWN BROTHERS & CO., Druggists, Ordnance Square, Halifax.

M. F. EAGAR & CO.

WHOLESALE AND RETAIL

Druggists, &c.

149 HOLLIS ST., HALIFAX, N. S.

Proprietors of the Celebrated Peruvian Bitters, Odontine Essence, Cholera Mixture, Wine of Rennet, Furniture Polish, Cough Balsam, &c., &c.

Agents for the Syrup of Hypophosphite of Lime, Soda, and Iron, and other preparations of GRIMAULT & Co., PARIS.

Agents for the Celebrated Perfume Manufactory of RIGAUD & Co., PARIS.

ON HAND AND FOR SALE:

White Lead, Dry Paints, Paint Oils, Wool Oil, Salad Oil, Machinery Oil, Blue Stone, Copperas, Indigo, Logwood, Sulphur, Varnishes, Essences, Spices, Baking Soda, Cream of Tartar, Washing Soda, Glue, Combs, Brushes, Pomades, Hair Oils, Patent Medicines, Glassware, Borax, Licorice, Lemon Syrup, Saltpetre, Mustard, Confectionery.

CHAMOIS SKINS.

Elastic Stockings, Suspensary Bandages, Trusses, Safes, Abdominal Supporters, &c., &c.

Photographic Stock, Homeopathic Medicines,

MEDICINE CHESTS FOR SHIPS AND FAMILIES.

:o:

Having a thorough knowledge of the different markets of the world, we are enabled to buy Goods to the very best advantage, and can therefore sell as low, if not lower, than other houses in the trade.

Prices of Goods will be quoted when desired.

M. F. EAGAR & CO.,

149, Hollis Street, Halifax.

Street, Halifax.
[1872.
Offer Special Inducements to
WHOLESALE BUYERS.
Square, Halifax.

FULLER & CO., House Building Hardware of all kinds. See Adv. page 3.